TRIBUNE'S 2 O'CLOCK EDITION

Only Oakland Newspaper THAT PUBLISHES Associated Press News

Oakland Tribune.

THE TRIBUNE HAS THE Largest Circulation

VOL. LXXIII. WEATHER—Oakland and vicinity: Fair, warmer tonight, fair Friday; light NW. wind. OAKLAND, CALIFORNIA, THURSDAY EVENING, APRIL 21, 1910. 16 PAGES NO. 60

OIL RESERVOIR IS ABLAZE; HUNDREDS RISK LIVES

ROOSEVELT IS GREETED AS SOVEREIGN IN PARIS

Arrives Early in Morning, But Multitudes Are at Station to See Him.

SHOUTS "HELLO, BOB." TO AMBASSADOR BACON

French Capital Is Gaily Decked With Stars and Stripes for Him.

PARIS, April 21.—Theodore Roosevelt entered Paris at half past seven o'clock this morning and was received with all the honors of a reigning sovereign traveling incognito. A cordon of troops surrounded the railway station and held back the multitude, which, in spite of the early hour had congregated.

Gathered on the platform of the station were, in addition to American Ambassador Bacon and the others of the staff of the embassy, M. Jusserand, French Ambassador at Washington who came from America especially to be present during Mr. Roosevelt's visit; Commander Helot, personal aide to President Fallieres; A. Mollard, introducer of the diplomatic corps, representing Foreign Minister Pinchon, M. Hourdin representing Premier Briand; M. Caron, president of the municipal council, General Brugere, chief of the general staff of the French army, M. Lepine, prefect of police, and a number of other notables, including Baron Takihira who happened to be in Paris en route for Italy.

IS DEEPLY TOUCHED.

Colonel Roosevelt appeared to be greatly touched by the character of his reception. Leading out of the car window as the train came to a standstill, he called to Mr. Bacon:

"Hello, Bob."

A moment later he had reached the station platform and was greeting M. Jusserand and other friends effusively.

In turn the representatives of the municipality extended a formal welcome to their guest.

These formalities were over in a few minutes and Mr. Roosevelt, Kermit Roosevelt, with Mr. Bacon and M. Jusserand, entered an automobile and were driven to the American Ambassador's residence, where Mrs. Roosevelt and Miss Ethel were awaiting them.

During the passage of their car through the streets Mr. Roosevelt was frequently cheered and several hundred persons who were waiting in front of the embassy, greeted him with much enthusiasm.

LUNCHED AT EMBASSY.

Mr. Roosevelt spent the morning quietly at the embassy, lunching there with Mr. Bacon and several of the former President's friends, including General Brugere, Marquis Lasteyrie, a grandson of General Lafayette, Count Rochambeau, Ambassador Jusserand and M. Leroy-Beaulieu, of the French institute.

This afternoon the official part of Mr. Roosevelt's program began with calls on President Fallieres and Foreign Minister Pinchon who immediately afterward paid return visits to the embassy.

This evening the Roosevelt and Bacon families will dine together and later occupy the Presidential box at the Comedie Francaise, where they will witness a performance of "Oedipus Rex."

In honor of Mr. Roosevelt's visit this city is bristling with American flags which are flying from all of the hotels and many private residences and shops, particularly in the Rue De La Paix and the Opera quarters.

DENIES REPORT

Mr. Roosevelt has issued a statement relative to a Rome dispatch printed in the United States last week quoting him as saying that upon his return to America he would do his utmost to drive from Rome "the Methodists who disgrace any religion."

Mr. Roosevelt says this alleged statement was an unqualified falsehood, which must have been known as such when it was published. He says he never publicly nor privately said anything remotely resembling what this dispatch said.

COUPLE REMARRIED AFTER SEVENTEEN YEARS' SEPARATION

SAN DIEGO, April 21.—Mrs. Amanda Hamilton, former wife of J. W. Hamilton, a tobacco dealer of San Diego, has arrived here from South Haven, Conn., after a separation lasting seventeen years, and a marriage license for the couple to rewed has been issued.

The couple were accompanied to the office of the county clerk by their two children, one of whom is almost of age. The similarity of names aroused the curiosity of the license clerk and when he asked if the couple were in any manner related the story of the misunderstandings of seventeen years ago that resulted in a separation, was readily told by the groom-elect.

Artist Kunze Freed After Judge Warns

Man Who Stole $10,000 Millet From Museum Placed on Probation.

SAN FRANCISCO, April 21.—William Kunze, the young artist who stole a $10,000 Millet painting from the Park museum, on March 13, was admitted to probation this morning by Superior Judge Cabaniss. Attorney Gustaf Gitch, counsel for the German consul, represented the defendant and several of the business men who have interested themselves in Kunze's behalf were also present.

After District Attorney Fickert had also joined in the motion, the court signified his willingness to let Kunze go.

"There is, however, a danger here," said Judge Cabaniss, addressing the prisoner, "a lot of ladies and a number of prominent persons have interested themselves in you because you are an artist, and it may be that a certain halo has been cast about you. I want you to know that I think it was more reprehensible for you to steal for art's sake than for the tramp on the street who takes another man's goods because he is starving and needs something to eat."

Auditor Will Report On Company Finances

Statement of Condition of Oakland Hotel Will Be Made to Directors.

The auditor's office of the Oakland (Bankers) Hotel Company is at present working on a financial statement of the company's affairs for submission to the board of directors at the meeting which has been called for next Tuesday.

It will embrace every feature of the corporation's resources and the obligations which it has already assumed through the awards of structural contracts, and an estimate of the amount which will be necessary to provide for the completion of the building and furnishing the same.

Department Raises Office's Standard

BERKELEY, April 21.—By order of the postoffice department at Washington, D. C., the Rust postoffice, on San Pablo avenue, north of the county line, has been made a money-order office for the benefit of residents of Rust, of the city of Albany, of Stege and the neighborhood. William Rust, the postmaster, has devoted time and energy to making the office one of the best conducted in the county, and it is through his persistent efforts that the office has been made a money-order office as well as one for the selling of stamps, delivery and receiving of letters and other mail matter.

Chattel Mortgage Auction Sale

By order of H. F. Sack we will sell household goods of J. and L. M. Bishop to satisfy for amount of mortgage. Sale at 1007 Clay street, Oakland, Friday, April 22, at 10 a. m.

J. A. MUNRO & CO., Auctioneers.

M'CARTHY TO INVESTIGATE CHARGE OF LAXITY

San Francisco's Mayor Is to Probe Police Department Personally.

DECLARES HE MUST HAVE CAPABLE MEN

Says He Promised a Liberal Government, But Not "License."

SAN FRANCISCO, April 21.—Vague rumors of a shakeup in the local police department, and of the possible removal or resignation of Chief of Police Martin have brought from Mayor P. H. McCarthy an official statement of his position with reference to this branch of the city government, which in itself hints at some drastic measure. In referring to police affairs Mayor McCarthy says:

"I intend to see that the ordinances governing the city and county are enforced. While I promised the people of this city a liberal administration, I did not intend that it should be construed to mean 'license.' I have been unable by reason of pressure of work, and sickness, to devote the time I wished to these matters, but I am now going to make a thorough investigation of the reports which have reached me and if I find they are proved those responsible for them will certainly have some explaining to do.

WILL ACT PROMPTLY.

"I cannot understand how some of the things reported to me could exist without the knowledge of the head of the department and the men under him. If I find there has been any laxity in enforcing the ordinances, I will hold those in charge strictly responsible, and should I find that they are incapable of carrying out the law, I will find those who can. I have every confidence in Harry P. Flannery, and the board of police commissioners, but I appreciate the fact that they cannot do their work properly without the full support of every man in the department.

"It will be my duty to see that they receive this support."

Notwithstanding the palpable reference to Chief Martin and the statement of an independent investigation into police affairs being made by the mayor, that official denies that it is his intention to bring about the immediate removal of the chief.

STILL IN THE DARK.

"I do not know what steps I will take," said the Mayor this morning. "That depends upon my investigation. I don't know that anyone will be removed or that there will be any changes, and if there are any I don't know who they will be."

Chief Martin expressed entire ignorance of the whole affair.

"President Flannery and myself are the best of friends," declared the chief. "I have received no complaints. I am in communication with Mayor McCarthy almost every day. I know nothing of my resigning or my being removed. Of course, if the mayor is making an independent investigation that is his right. I don't think there are to be any changes and I know I haven't heard about anything being wrong."

Gleason Burglars Are Held to Answer

SAN FRANCISCO, April 20. — Robert Lee Horrell and Walter Anderson, the two thugs who confessed to holding up the residence of Dr. Thomas Gleason at 1949 Dolores street, binding the occupants to a bed and securing their valuables, have been held to answer to the Superior Court by Judge Shortall. The crime was committed an April 1st, but the pair, who were masked and armed, were arrested after being tracked to their lair by Sergeant Bunner.

BUILDING RECORDS SHOW BANNER MONTH

Seventy-nine Permits Granted Representing $1,131,404.50 Worth of Work.

ONLY $7000 IS USED FOR MAKING OF REPAIRS

Week's Record Excels Any Month's Record in City Excepting 1907.

Oakland is making a new building record for itself this month, and the total value of the permits for the week ending at close of business yesterday is a record breaker, the seventy-nine permits filed with the Board of Public Works, representing a total value of $1,131,404.50, of which fifty-two permits are for new buildings aggregating in value $1,124,261.50, the remainder being for alterations and repairs to existing buildings. The week's total exceeds the value of any previous month's total valuation except for the month of April 1907, when the valuation reached the sum of $1,157,663.10 or a little over $26,000 more than the record of the week just closed.

Up to noon today, the total valuation of the applications for permits filed with the Board of Public works aggregates $1,489,258, or nearly $330,000 greater than the record of the whole month of April, 1907. There remain, of course, eight working days of this month, the value of whose building permits will probably swell the total for April, 1910, to approximately $2,000,000. Following are the highest new building records made in any one month in the past: October, 1906, $1,041,496.50; March, 1907, $1,088,525; April, 1907, $1,157,663.10.

Mark Twain Enjoys Good Night's Sleep

Feels So Much Improved He Spends Short Time in Writing—Still Very Weak.

REDDING, Ct., April 21.—Samuel L. Clemens (Mark Twain) passed one of the most comfortable night last night that he has had since his illness began, and it was stated at Stormfield that he awoke after a refreshing sleep, feeling much better and brighter, although still very weak.

Mr. Clemens said himself that he felt much better and called for his pen and a pad of paper. Half sitting and half reclining in bed he spent a short time in writing.

TRANSFER SENIOR HALL TO JUNIORS

Annual Ceremony Will Be Held by Various Classes Tonight.

BERKELEY, April 21.—Following a tradition established when Senior hall, the gathering place of the upper classmen of the State university, first occupied, the hall will tonight be handed over by the members of the present class to their successors, the junior men, at a reception to the latter. The 1910 men who graduate next month will be the hosts for the last time tonight, while the juniors of 1911 will see the interior of Senior hall for the first time in their college career as guests.

J. A. D. Brookman, president of the senior class, will preside, and the control of the hall will be received for the juniors by C. K. Gamble, vice president of the class. Among the speakers of the evening will be J. D. Hartigan, E. V. Daveler, of the class of 1907, and one of the first governors of the hall; S. W. Cunningham, G. A. Haines and C. E. Hall.

FIVE CONVICTS ESCAPE U. S. PRISON; 2 CAUGHT

Life Termers at Leavenworth Get Away on Switch Engine.

HEAVILY ARMED GUARDS SURROUND OTHER 3

Their Recapture Is Expected; Used "Dummy" Guns on Engineer.

LEAVENWORTH, Kan., April 21.—Five train robbers, serving life sentences, escaped from the federal prison near here early today. Within a short time two of the men were recaptured. At 11 o'clock the three others were surrounded in the brush within a short distance of the prison and it was believed all would be taken.

As soon as the escape of the two men became known the siren whistle at the prison was sounded as a warning to farmers in the surrounding country to be on the lookout. This whistle can be heard for miles, and its use caused consternation. At the same time heavily armed guards were thrown around the prison to prevent any further attempt at escape.

STOLE AN ENGINE.

The first report indicated that two of the life men who got away had forcibly taken possession of a switch engine that had been run into the prison yards and pulled out at high speed. Once clear of the prison yards the convicts deserted the engine and made a dash for the woods.

The men recaptured were Bob Clark, sent up from Tyler, Texas, and John Gideon of Moscow, Idaho.

The three others were:

Thomas A. Kating, sent up from Allen, Okla.; Arthur Hewitt, from Caddo, Okla., and Frank Gregware, one of the men who held up a Union Pacific mail train near Omaha last fall.

The break for liberty was made about 8 o'clock.

HOW BREAK WAS MADE.

Two of the convicts were at work in the carpenter shop and the others were in the tailor shop. A Union Pacific switch engine had backed into the prison yard. At the sound of the whistle the men dashed into the yard and made toward the engine. Leveling dummy guns at the engineer, the men climbed into the cab and compelled him to reverse his engine.

The engine, with the convicts aboard, rushed through the west gate into the open country and soon was speeding toward the woods.

Clark and Gideon separated from the others and soon were captured.

Then every available guard, led by Deputy Lemon, started after the other three men. A half mile further on the trio were surrounded in the woods. No shot had been fired on either side up to 11 o'clock, when the guards began to close in upon the convicts. Although the convicts are all desperate men it was believed their only weapons were guns made of wood and painted in the carpenter shop.

Attempts to Rob Home; Ex-Convict Is Beaten

SAN RAFAEL, April 21.—Roy Fitch, an ex-convict, entered the home of H. C. Halverson of this place in the prison yard at 12:30 o'clock this morning and was severely beaten by Helveson, who was attracted by the screams of his sister-in-law, Miss Mossimann.

Fitch, who was sent to prison from San Diego on a grand larceny charge, was released on February 24th of this year. He was formerly a cook in the employ of Halverson, who is at present superintendent of construction at San Quentin. Robbery was no doubt the motive.

FLAMES SHOOT UP 300 FEET INTO AIR AND GAS EXPLODES

$3,000,000 Standard Oil Plant at Richmond Threatened With Complete Destruction. Fighters Are Powerless

Men are risking their lives this afternoon in Richmond to save the big plant of the Standard Oil Company which was placed in peril at 1 o'clock this morning by a blaze in the big tank at San Pablo into which is pumped all of the crude oil from the Bakersfield field. Flames are shooting 300 feet into the air and the heat is so intense that the men who responded for rescue work are being driven slowly from their places and often barely escaped with their lives.

The particular tank in which the fire started has a capacity of about 300,000 barrels of crude oil and at the time of the blaze was almost filled. While an estimate of the damage at this time is problematical it is conservatively estimated at more than $100,000. This is the reservoir for the oil which comes from the Bakersfield district and is located near the Santa Fe railroad tracks.

Belated Travelers Give First Alarm

Belated travelers this morning were the first to give the alarm. When they saw the tank it was just beginning to blaze and the flames were hardly distinguishable. The long wailing notes of the siren was the signal for the rushing to the scene of every available workman in the section and of every resident of the city.

In half an hour the flames had increased until the whole country was lighted and in a short time pillars of fires were ascending to the alarm of the whole section, and from then until now the fight has been a desperate one to save the big plant. Flames shot into the air for hundreds of feet and every few minutes there was an explosion followed by the loosening of a stream of fire that menaced everything in its path.

Although the big pumping plant of the works was near the burning tanks there was no way of utilizing the water for the reason that the head of the flames and the dangers of explosion cut off the place. There was no way for some reason, which like the origin of the fire has not yet been explained, to draw the oil from the tanks and the only thing left was to await the burning out of the tank and guard the other pars of the works from destruction.

Build Dykes to Control Oil Flow

The gangs of workmen experienced in such matters began at once the erection of dykes to control the flow of burning oil. Although 500 of the men were at work but few could work at a time, for the reason that the heat from the burning oil was so intense that men who can stand blistering without a murmur dropped senseless at their posts from exhaustion. With the coming of morning the situation began to grow more alarming. The frequency of the explosions drove the fighting line backwards minute at a time. There would be a dash of men with mules and a desperate effort to build protections of sand.

The skirmish line wilted, however, and the men who fainted were dragged from death by their comrades who began a new line of attack. And so it continued hour by hour. The great pillars of smoke were a danger signal as well as an alarm to summon other helpers to the scene. The best estimate of the possibility of the fire's life is given by the experts of the company at three days and nights. In the meantime work about the plant and on the railroad is tied up and everyone is expetcant and fearful.

Spontaneous Combustion Supposed Cause

So far as can be learned up to this time the fire was caused by spontaneous combustion in the tank. There was a watchman on duty at the place, but he knew nothing until his attention was called to the fire by people passing. The theory of incendiarism is not borne out in the slightest degree. The company officials just now are too busy protecting their plant to inquire as to causes. They have the fact confronting them that there is imminent danger at all times until the flames are burned out.

Shortly after 1 o'clock this afternoon there was another explosion and more streams of blazing oil were sent on their mission of destruction. All of the men who could be spared from other scenes were rushed to the place and there were several escapes from death before the danger was minimized. The plant of the company which is threatened is valued at about $3,000,000. There have been fires at the plant where men and teams of horses have been killed, but never was there a fiercer blaze nor one fraught with more danger. The burning reservoir is twenty feet deep and with its seething mass of flames and exploding gas resembles the crater of an active volcano.

"A-1" Flour

Bakes like a charm--
anything and everything---

Bread
Buns
Biscuits
Rolls
Cake
Pastry

The flour that invariably gives best results--"A1"

Globe Mills
San Francisco

ACCUSED SLAYER IS TAKEN NORTH

Charles Wezler Goes to Face Charge of Murder in Tacoma.

SAN FRANCISCO, April 21.—Captain Fitzgerald of the Tacoma police department and Deputy Sheriff Doton left this city this morning at 11 o'clock, having in custody Charles Wezler, alias Carl Wagner, accused of the murder of his mother-in-law, Mrs. Henry Schulz.

Wezler was identified by officers here after he had been arrested for carrying concealed weapons and sentenced to twenty-four hours in the city prison. He at first strenuously denied his identity, but later admitted it after he had been identified by a woman to whom he formerly paid attentions.

Mrs. Henry Schulz was shot down while on her way to visit her sick sister in response to a fake message. After being wounded she was beaten to death with a club. The evidence held against Wezler in the northern city is claimed to be purely circumstantial.

Threatened to Kill Neighbors, Is Charge

MELROSE, April 21.—On account of the complaints of residents of this place that Mrs. Ada Holton of 3561 Ohio street, had made threats to kill her neighbors, and that her mental condition is a menace to the entire neighborhood, the woman was brought to the Melrose police station, late last night, by F. Rogers, where she was placed under arrest on a charge of insanity. She was later sent to the Receiving hospital and her mental state will be examined.

Unable to Discover Heirs to Estate

LOS ANGELES, April 21.—Public Administrator Frank Bryson is unable to locate the heirs to the $5,600 estate left by Arthur F. Marsh, who died April 17. The named beneficiaries are his infant daughter, Leola, supposed to be at Rice Lake, Wis., and a sister, Mrs. Bessie Squires, believed to reside in St. Louis. The widow was not mentioned in the will.

Spring-Cleaning

The Human System Needs It.

Mrs. M. Morgan, 411 4th Ave. E., Brainerd, Minn., writes: "I take from one to two bottles of Hood's Sarsaparilla in the spring to purify the blood just as regularly as I do my house cleaning, and go around light-footed and light-hearted. I believe it is the best blood purifier known."

Hood's Sarsaparilla so combines the curative principles of roots, barks and herbs as to raise them to their highest efficiency; hence its unequaled cures.

Get it today in usual liquid form or tablets called Sarsatabs.

KNIGHTS TEMPLAR OF STATE MEET

Almost 5000 Members, With Families, in Attendance at Convention.

SAN FRANCISCO, April 21. — The fifty-second annual conclave of the grand commandery, Knights Templar of the State of California, convened this morning. It is estimated that almost 5000 of the Knights with their relatives will be in attendance.

The principal business of the session will be the election of the new grand commander to succeed Right Eminent Sir Harvey Davis Loveland, and the name of Louis F. Breuner of Sacramento has been suggested.

This morning was given over to receiving the delegates and this evening will be given a grand ball at the Fairmont. There will be twenty-eight mounted Knights in full uniform and fifty-six Knights on foot to receive the guests, and the body will parade through the downtown district at 2 o'clock.

Edwin C. Hart of Oakland will deliver the address of welcome in Golden Gate Commandery hall. Friday will be the day for the general transaction of business and the intervening time will be given over to auto rides about the city.

Foreigners in Fear Of the Census Men

CHICAGO, April 21.—Fear of deportation among Italian and Polish residents constitutes the greatest obstacle met by the census enumerators. In certain sections of Chicago neither cajolery nor threats are of any avail and in three or four districts the task was abandoned and the bureau chiefs informed that no progress could be made.

A special investigation of conditions in the outlying districts was made yesterday by Special Agent Edwin L. Thacker.

"Someone has circulated a report among many of the Italians, Poles and Lithuanians that the enumerators are collecting information for the purpose of deporting them," said Thacker. "This terrified many of them and they refuse to talk at all. I found one section in Chicago Heights when an enumerator had collected only thirty-seven names in three days."

Monaghan to Speak On "Our Opportunity"

Professor James C. Monaghan, the eminent lecturer, who is touring the country under the auspices of the Knights of Columbus, will speak at St. Francis de Sales Hall, in Oakland, tonight, as the guest of the local council of the Knights of Columbus. The subject chosen by Professor Monaghan for this evening is "The Flag, America and Its Opportunities." Although this is Professor Monaghan's first trip to the coast his reputation as a speaker in the east has reached here, and his visit is looked forward to with great interest.

After Thirty-Six Years of Successful Growth

this bank is equipped to serve the banking needs of the Oakland public in every possible way. With ample capital, unexcelled location and a superior physical establishment, the bank invites the accounts of those who value connection with a strong and conservative institution.

The small depositor is treated with the same consideration that is given to the depositor of larger means, and will get the benefit of every aid and encouragement that his reputation and ability warrant.

First National Bank
Fourteenth and Broadway.
OAKLAND

:: Women in the News Today ::

BRIDGET WAXED PEEVISH AND DROPPED MISTRESS INTO THE KITCHEN SINK

She Was "Fired," but Wouldn't Leave; Evidence Shows That Albert Wolter Burned Girl Victim Alive

NEW YORK, April 21.—The dangers attendant upon discharging a cook have been brought realistically home to Mrs. Marian Sitton, a West Side boarding house keeper, as is evidenced by her story, when she had the domestic, Bridget Mason, arraigned in the Night Court on a charge of assault.

Bridget waxed peevish when ordered to leave the kitchen, and instead of accepting the discharge, she grabbed her mistress about the waist, sat her forcibly into a sink, then dropped her on the floor. Then, seizing a rolling pin, she made ready to complete the cleaning up when a boarder, attracted by Mrs. Sitton's screams, rescued her. Bridget was fined $5 and in lieu of cash went to a cell.

Wolter Burned Girl Alive

NEW YORK, April 21.—No prisoner on trial for his life in the New York courts is ever remembered to have faced such an array of hostile facts and heartrending testimony with such stolid indifference as did Albert Wolter yesterday when confronted with the charred fragments of the body that once was Ruth Wheeler, whom he is charged with luring to her death in his flat.

Philip O'Hanlon, a coroner's physician, testified that Ruth Wheeler was attacked before she was murdered and there was still life in her body when it was soaked with kerosene, jammed up the chimney and set afire.

Adelaide Wheeler, 19 years old, and said to bear an extraordinary resemblance to her sister, identified the dead girl's ring and bits of underclothing.

Gets $2500 for Scar

SAN FRANCISCO, April 21.—Miss Katherine R. Paxton, whose personal appearance was seriously marred in a United Railroads car accident and who sued the corporation for $10,000 damages, yesterday accepted $2500 in compromise, and the case, which had been partly tried in Judge Murasky's court, was dismissed.

A deep scar on the plaintiff's right cheek, about an inch long, is the disfigurement of which she complained. The street railroad representatives in court referred to the mark as a "dimple" and could not be induced to admit that it lessened Miss Paxton's beauty.

Miss Paxton was injured in a collision at Eighteenth and Dolores streets January 23, 1908. Besides the cut on her face she sustained two broken ribs.

Wife Wants Abner Smith Home

JOLIET, Ill., April 21.—"I want my husband back home with me. I have no relatives and but few friends. I am alone in the world and I need my husband for company and support. I know myself he should not be here, but as he cannot get out without being pardoned, I ask the board to do all they can for my husband."

This plea was made yesterday before the State Pardon Board in behalf of former Judge Abner Smith of Chicago, who is serving a term of imprisonment for conspiracy to wreck the Bank of America. No one opposed the petition for a pardon, which previously was denied.

Jane Addams Honored by Men

CHICAGO, April 21.—A woman has for the first time been elected to membership in the Chicago Association of Commerce. The constitution and by-laws do not exactly provide for members from the fair sex, but the ways and means committee ignored such trifles at its luncheon yesterday and unanimously chose Miss Jane Addams of Hull House an honorary member, after she had delivered an address on the subject of social centers in schools.

President Homer A. Stillwell of the association was somewhat perplexed over the situation, and admitted that the proceedings may be regular to some extent, but would not admit that the rules were more important than the membership of Miss Addams.

Fire Commissioner Takes Wife

GREENWICH, Conn., April 21.—Mrs. Virginia Otis Heckscher and Rhinelander Waldo, fire commissioner of New York, were married here yesterday.

The bride was given away by Schuyler Crosby, former Governor of Montana. Major W. L. Kenley of the Fifth Field Artillery was best man. Only a few intimate friends were present.

Mr. Waldo was formerly a captain in the United States Army.

15-YEAR-OLD GIRL FATALLY BURNED

Myrtle Morris Passes Too Near Bonfire and Clothing Catches.

While hanging out clothes in the rear yard of her home yesterday, Myrtle Morris, aged 15 years, accidentally upset a can containing gasoline upon her clothing. On her way into the house she passed a bonfire which had been kindled in the yard and the fumes ignited, enveloping the girl in flames.

She fell to the ground and her grandfather, E. Norris, hearing the cries, rushed to the scene and beat out the flames, but the girl was fatally burned and succumbed at 4 o'clock in the Merritt hospital.

She was an orphan and had for some years lived with her grandfather at his home, 1672 Sixtieth street.

Asks Richmond for Gas Plant Franchise

RICHMOND, April 21.—H. B. Kinney, of the Richmond Light and Power Company, has applied to the council for a franchise to install a gas plant. The franchise will be offered for sale as soon as all the legal steps can be taken.

The work of opening up Second street across the Santa Fe right of way has passed the time allowed for protests, and the work is to proceed.

The council considered the matter of injury to the ornamental shade trees which have recently been set by the Women's Clubs on Washington avenue, and directed the chief of police to offer a reward for the conviction of the culprits responsible.

Tip Part of Dinner Bill, Mayor Declares

NEW YORK, April 21.—The tipping of Pullman porters, hotel waiters, bell boys, messengers and the like at the city's expense by city officials traveling on city business, is held to be proper in an opinion submitted to Mayor Gaynor today by the corporation council.

"A reasonable fee to the waiter who has served one's meat, though theoretically gratuitous, is as usual as the payment of the bill itself," says the opinion, "and, on this theory, the tip becomes part of the cost of the dinner. If the city is liable for the meal, it should tip the waiter, too."

BRYAN PRAISES THE NEWSPAPERS

Field Not Only Legitimate, But Inviting, He Tells the Journalists.

CHICAGO, April 21.—William J. Bryan, in a talk to the Newspaper Club of Chicago last night, told a few experience of his trip and particularly with reference to newspaper men he met in various parts of South America. He then turned his attention to newspapers in this country.

"If actions speak louder than words my entrance into journalism ought to be sufficient proof that I regard it as not only a legitimate but an inviting field," he continued. "I believe the influence of newspapers is to increase, rather than diminish. If the newspapers of this country did their duty to the public, there is not a wrong that could last one year in the United States. It is only because we have so many newspapers that instead of exposing wrong cover it up, and have an interest in the plunder of the grafters that evils still exist."

In an interview Mr. Bryan gave his views on the Democratic Congressional victory in the Thirty-second district of New York.

"I am very much gratified to learn of the Democratic victory in Rochester," said Mr. Bryan. "While it is in line with the returns from other recent elections and indicates a trend of sentiment toward the Democratic party, it would not be fair to overlook the influence of the personal factors."

Try Murine Eye Remedy for Granulated Eyelids. A Reliable Relief.

Frenchman Carries Four in Aeroplane

CHARLEVILLE, France, April 21.—The French aviator, Roger Sommer, accomplished a remarkable feat yesterday, which established a new world's record for aeroplanes. He made a flight of five minutes across country with four passengers.

Heeseman Expansion Sale

Juvenile Department

Wash Suit Specials

AGES 2 TO 8

We are obliged to show all these in our temporary quarters—No. 530 12th street, and as a special inducement we are making the following prices:

All $1.00 Suits	$ .89	All $2.50 Suits	$2.15
All $1.25 Suits	$1.05	All $3.00 Suits	$2.45
All $1.50 Suits	$1.25	All $3.50 Suits	$2.85
All $1.75 Suits	$1.45	All $4.50 Suits	$3.35
All $2.00 Suits	$1.65	All $5.00 Suits	$4.15
		All $6.00 Suits	$4.85

10 Per Cent Discount on All White Suits

25 DOZEN SPECIAL GALATEA WASH SUITS $1.15

C. J. Heeseman, - Oakland

PORTUGUESE SHIP ANCHORS IN BAY

An Elaborate Entertainment Is Planned for Officers and Men of San Gabriel.

The first Portuguese cruiser to visit San Francisco bay arrived in port today on a voyage for the training of cadets who were graduated last fall from the naval academy of Lisbon and the Portuguese colony of California proposes to tender the officers and crew of the San Gabriel a most cordial reception.

After anchoring the executive committee of the U. R. E. C. boarded the cruiser and presented a message of welcome in the name of the Portuguese colony of the State of California.

Tonight his excellency, the Minister Plenipotentiary from Portugal to Washington, will arrive and be received at the depot and escorted to the hotel by members of the committee.

Friday at 8 o'clock p. m. a theater party will be held at the Columbia. Saturday excursion in San Francisco for the officers and crew and lunch to the officers at the Cliff House will make up the day.

Sunday morning mass at the Portuguese Church in Oakland will be attended. Monday morning excursions of officers to Mt. Tamalpais and lunch at the Tavern. At 8 p. m. official banquet at the Palace Hotel. Tuesday entertainment at Idora Park and luncheon to the petty officers and sailors. At 3 p. m. the ladies of the S. P. R. S. I. will entertain the officers at luncheon at the Key Route Inn.

On Wednesday excursions will be made to Vallejo and Mare Island, and Thursday will be devoted to excursions in Alameda county, including visits to Berkeley, University of California, San Leandro and Hayward, where a picnic will be tendered by the local committee. The cruiser will be escorted out of the heads by the central committee on board of the steamer.

Snapshots of Wife Gets Spouse Divorce

LOUISVILLE, Ky., April 21. — Jerome B. Respess, the well known horseman, yesterday was granted a divorce from his wife Esther Kennedy Raspess, whom he married in Cincinnati in April, 1903. The witnesses included private detectives, photographers and hotel attaches, and the testimony was spicy and pointed. Witnesses swore that they had frequently seen Mrs. Respess at hotels in this city with men other than her husband and a bellboy testified that he saw her in the embrace of a man named Whitehead in a local hotel.

Among the exhibits were photographic reproductions of signatures from hotel registers and snap shots of Mrs. Respess entering hotels with a man.

The Whitehead who figured so conspicuously in the testimony was described simply as a railroadman.

Drunkenness was also one of the charges against her.

Salesman Stricken At Work and Dies

Frank B. Barbyte, a salesman in the employ of Kahn Brothers, at Twelfth and Washington streets, was suddenly stricken at 4 o'clock, yesterday afternoon, and died in the store shortly after.

Barbyte was attending to his duties in the usual manner when he was taken with violent pains, causing him to sink to the floor. Medical aid was summoned but the physician's effort was of no avail and the suffering patient was only relieved by death. He was 62 years of age and a native of New York.

THE SOUND SLEEP OF GOOD HEALTH.

The restorative power of sound sleep cannot be overestimated, and any ailment that prevents it is a menace to health. J. L. Southers, Eau Claire, Wis., says: "For a long time I have been unable to sleep soundly nights, because of pains across my back and soreness of my kidneys. My appetite was very poor and my general condition was much run down. I have been taking Foley's Kidney Pills but a short time and now sleep as sound as a rock. I eat and enjoy my meals, and my general condition is greatly improved. I can honestly recommend Foley's Kidney Pills, as I know they have cured me." Wishart's Drug Store.

CARPENTER INJURED.

SAN FRANCISCO, April 21.—Yesterday afternoon, while working on a new building at the corner of Market and Beale streets, Frank Thompson, a carpenter, missed his footing and fell to the ground, a distance of twenty-five feet, fracturing his right arm and nose and suffering serious internal injuries.

Though Legally Dead He Wants His Estate

PITTSFIELD, Mass., April 21.—Franklin Smith, who has been sought by wealthy relatives in this city for the last seventeen years, as an heir to the property of Hiram A. Smith, has appeared in Pittsfield to claim his part of the estate. He was declared legally dead by the probate court in January last. He gives no explanation of his disappearance.

Mother Who Risked Life for Child, Dies

SAN FRANCISCO, April 21. — Mrs. Sarah McDougall, who was severely burned last week while endeavoring to rescue her child from a fire which broke out in her bedroom, died this morning as the result of the injuries she sustained. An explosion of an alcohol lamp which the woman was using to heat milk for the child, caused the blaze.

Sausages Purchased From Chinese, Fatal

After having eaten sausages purchased from a Chinese butcher in San Francisco, Mrs. Irene Denton, wife of James Denton, a laborer living at 1[illegible] Eighth street, died from the effects of poisoning, last night.

The meat was purchased by the husband as he returned from work the day preceding and the family including two small children, became violently ill, resulting in the death of the mother.

Mrs. Denton was 26 years of age. The matter will be investigated by the coroner in an effort to fix the exact cause and discover, if possible, the conditions under which the sausage was prepared.

EROKE COLLAR BONE.

SAN FRANCISCO, April 21.—Robert Edwards, a structural iron worker, injured his back and broke his collar bone yesterday afternoon by falling from the third story of St. Mary's Hospital.

MOVING

We are moving from 1375 Broadway to the corner of Thirteenth and Clay, where we shall be in the center of business activity.

The departments of **Construction, Electric Supply, Electric Motors and Repairs** are already in the new quarters, and ready for business. The Fixture Department is on the way.

Our many friends are invited to move with us, our reputation for reliability and quality insuring a continuance of satisfactory service.

Century Electric Company
Corner Thirteenth and Clay Sts.
Phones:
Oakland 911 Home A2911

United Spanish War Veterans

ATTENTION!

All veterans, whether members of any camp or not, are requested to assemble at Knights of Pythias Hall, Twelfth street, corner of Alice, at 9 o'clock sharp

FRIDAY, APRIL 22d

to participate in the G. A. R. parade. Wear campaign hats, badges, etc., if possible. Let every man report for this parade.

STOPS FALLING HAIR

Ayer's Hair Vigor is composed of sulphur, glycerin, quinin, sodium chlorid, capsicum, sage, alcohol, water, perfume. Ask your doctor about this. Follow his advice. Promptly checks falling hair. Completely destroys dandruff. An elegant dressing.

Does not Color the Hair

J. C. AYER COMPANY, Lowell, Mass.

Alteration Hands Wanted!

About 15 experienced alteration hands on Jackets wanted at once. Steady position to competent hands. Apply

Manheim & Mazow
CALIFORNIA OUTFITTING CO.
12TH ST. AT CLAY
OAKLAND.

ANNOUNCEMENTS ANNOUNCEMENTS

SUCCESS

has followed the clearing of space for our Sheet Music Department There still remains seventeen different and assorted makes of Pianos to choose from Most of them good Pianos and worthy of one's confidence We invite all to call but those especially who are without Pianos You need be no longer A Piano purchased during this sale will be exchanged for a new Knabe the world's best Piano and all that you have paid will be allowed on the Knabe—any time up till April 21, 1913 This means that you can now have the use of your money and the use of a Piano at the same time and when ready for the BEST the world affords in Pianos you have put into the first one enough to pay one third for your Knabe and have had the use of a Piano for these years This proposition awaits you Take it and have your Piano question settled

At this time we are at a disadvantage We must have the space You want the Piano Our necessity offers you your opportunity Call at once

The Wiley B. Allen Co.
KNABE PIANOS

TWO STORES

510 12th St., 1105 Washington
MASONIC TEMPLE BUILDING, OAKLAND, CAL.

We are agents for Victor, Columbia and Edison Talking Machine Records and Udell Cabinets for the perfect protection of Records

CLUB'S LUNCHEON PROVES SUCCESS

Child's Welfare League Work Given Added Impetus at Meeting.

[illegible]

Police Asked to Aid In Hunt for Husband

[illegible]

Many mothers
Instead of destroying
The children's stomachs
With candy and cake
Give the youngsters
A handful of Grape-Nuts
When they are begging for
Something in the way of sweets.
The result is soon shown
In greatly increased vigor
Strength and mental activity
"There's a Reason"
Read the famous little book,
"The Road to Wellville" in pkgs.

POSTUM CEREAL COMPANY, Ltd
Battle Creek, Mich

300 WILL ATTEND ANNUAL MEETING

Woman's Foreign Missionary Society of Oakland District to Convene.

[illegible]

Germany Opens Door To American Pork

[illegible]

Letter Is Only Clue To Son's Whereabouts

SLATON, Tenn April 1 I am living [illegible] with both legs and an arm broken [illegible] know where I am [illegible] in south Ohio river from my window and boats pass up and down

This was the contents of a letter received by Oliver Ehrhart and he has started out to search for his son Edward with his only clue the postmark of Beaver Pa The young man left home several months ago to work on a railroad near Pittsburg The Beaver authorities know nothing of the case but are investigating

PLANS FOR WEST OAKLAND HOME TAG DAY LAUNCHED

Waifs of Charity to Benefit By Sale of Pasteboard Squares; Institution's Work Increasing and Load Is Heavy

Preliminary plans have been launched committees are forming and work of preparation for a big tag day to be given for the benefit of the little waifs of charity who have found a harbor at West Oakland Home is well under way No definite date has been set the officers of the institution deeming it wiser to get the first details well in hand first The affair will probably be held out the middle of May however and public interest in the project is being warmly manifested

Several business and professional men have interested themselves in the enterprise and general aid is to be given the woman's board of the home in their efforts to build it up to the highest possible standard The growth of the institution has been phenomenal

HISTORY OF HOME

The West Oakland home was first founded in the year 1887, and was known as The Little Workers" Mrs R M McWade launched the project on a small scale in East Oakland, and with a half dozen younger women started the work of caring for a few destitute children who were brought to their attention From time to time little subjects for charity were entered on the open lists until the number grew to fifty Holding weekly meetings which afforded an opportunity for sewing and planning for the needs of the children the women found themselves confronted finally with the need for a shelter

Accordingly a house was rented and the little ones transferred to more spacious quarters Public interest being awakened at this time the work grew and prospered assuming wider possibilities as the days went by and the courageous organizers gained in experience It was soon found necessary to move to even more commodious quarters and the site at the corner of Taylor and Campbell streets which the association has since purchased was obtained

EXPENSES HEAVY

The inmates at this time numbered about sixty and the expense of maintenance was necessarily heavy making it at times a serious question to meet the many bills It was finally deemed advisable to incorporate and, by subscription and other means, to raise funds for the purchase of the home the value of the society's property at that time being $8000 Articles of incorporation were accordingly drawn up under the name which the society now bears and the West Oakland Home took up in earnest the work of caring for, aiding and sheltering destitute, abandoned and neglected orphans and half orphans and children whose parents were found unworthy and unfit to be their guardians

In 1890 so great was the progress of the work the accommodations were once more deemed altogether inadequate and an addition to the building was decided upon and erected at a cost of $8500 The first payment toward this indebtedness was a thousand dollars donated by Mrs Charles Crocker as a nucleus fund Mrs W H Crocker contributed a second thousand and the Union Savings Bank took a mortgage on the building for the remaining $6000 The annex was formally opened in January, 1891

ERECT NEW BUILDING

In 1903 an entire new building with all modern improvements was erected for the housing of children under three years of age and the following year the main building was once again remodeled and an addition built To meet this great expense a mortgage of $15 000 was put upon the property $7300 of which has since been cleared away Mrs W H Crocker contributing $2500 of the sum The home was finally freed from debt in January 1907

Every effort to keep the children healthy and happy and to provide them with suitable amusements and exercises is made and the bright faces of the little inmates in their fresh gingham dresses and smoothly braided hair is testimony of the success which has crowned the board Except for the state assistance which is given children less than 14 years of age the home is without steady income depending on the ingenuity of its executive officers and public subscription for support

REGULARS SEEK CANDIDATE FOR SENATORSHIP HONORS

Campbell Not Likely to Manage Anderson's Campaign; He Is Too Busy Holding a Political Job

It would seem almost an assured fact that Sterling Campbell collector of the port at Eureka is not to manage the campaign of Allen Anderson Yesterday he told some of his friends that he was enough in holding a federal job which is quite full time in that his time is too taxed up just now for politics It was stated that if he did come this way a man from the administration was in favor of Anderson This is for the public to guess at as they please

AFTER A SENATOR

Now that Governor Gillett has announced emphatically that he is not in the race for the senatorship there is a wild search for a candidate Discussing the situation this morning the Examiner says

Representative Jim McLachlan of Los Angeles has [illegible] his chances away and Representative Sam C Smith of the Fifth district has thrown his Bakersfield hat into the Hobson ring so he [illegible] is Senator Scott of the Los Angeles Chamber of Commerce has always been a Democrat so [illegible] Willis Al[illegible] Angeles wants the honor but the [illegible] seems to want to give it to him so the skirmishing for the about centres the organization [illegible] afield

The list names and discussion are [illegible] Frank Mason of Riverside and [illegible] Sherman of Los Angeles [illegible] Mission Inn [illegible] He has a neat way of expressing political facts and moral proverbs [illegible] and this tends to appeal [illegible] best citizens who are [illegible] expected to overlook the [illegible] by those [illegible] Miller tavern [illegible] town

[illegible] formerly District Attorney of San Diego and a well known lawyer of San Diego has announced his candidacy for nomination to Congress as a progressive from the Eighth Congressional district

JOHNSON ATTACKED

A vicious shot got into the gubernatorial [illegible] in the shape of a circular distributed in Sacramento [illegible] Hiram Johnson's meeting there [illegible] as follows

DOWN WITH JOHNSON'S CAMPAIGN OF LIES [illegible] against organized labor

[illegible] Southern Pacific corporations

Mr Hiram Johnson is a [illegible] society man [illegible] twenty years [illegible] But the people [illegible] stone blind Mr Johnson will [illegible] laboring class of people [illegible] to vote while he is [illegible] railroad men are [illegible] for [illegible] S P and have no [illegible] their jobs

NO WE DON'T WANT JOHNSON FOR GOVERNOR

COMMITTEE

JUSTICES PETITIONS

While Associate Justices of the Supreme Court [illegible] Melvin and M C Sloss have made no public stir about their candidacies for nomination and election the petitions are well under way [illegible] Melvin petitions are out in virtually every county and is expected in several counties [illegible] Sloss [illegible] exceeded the [illegible] maximum

[illegible] will be included in the [illegible] by the Lincoln-Roosevelt League The league however will [illegible] one maximum petitions [illegible] except Hiram W Johnson Sloss friends like Melvin will make an independent petition the basis of their campaign work in every county [illegible]

CURRY'S CAMPAIGN

According to announcements from the Curry headquarters in San Francisco nominating petitions for Curry have been completed in all but three counties the missing counties are Alpine Trinity and Lassen with a combined 10 per cent maximum of 129 It is not understood that these counties are to be overlooked because of their comparatively insignificant Republican vote They have been disregarded for the time because it is believed that a single day's work will result in the maximum petitions after the vote is registered

In San Francisco and the other big counties a reduced force of verification deputies is working on the Curry petitions but in all the counties the maximums have been reached and the affidavits turned in now will not be submitted to the registrars and county clerks unless it develops that supplementary filings are required to maintain the maximum in every county

County in the south Johnson and Anderson are both in San Francisco The Anderson Business and Professional Men's Club will be organized tonight at the Palace Hotel and Johnson is devoting his week's vacation to his law practice and conferences with his campaign directors He will take up his speaking campaign Monday opening at Woodland

A glass of the Italian Swiss Colony's famous TIPO ZINFANDEL or BURGUNDY satisfies all desire for a stimulant and improves digestion

Elmhurst to Present Ground to Oakland

ELMHURST April 21—It has been decided by the board of trade of this place that three lots purchased for a fire station for this place will be formally turned over to the city of Oakland on the second Monday in May and that the presentation will be a ceremonious affair

Mayor Mott and other Oakland officials will be asked to attend and deliver addresses on the occasion

The three lots are located on Pine avenue near East Fourteenth street and are close to the Elmhurst business section The finance committee of the Oakland City Council has approved an appropriation of $13 000 for the erection of a firehouse on the land donated by the contributions of the Elmhurst business men most of whom contributed to the $1000 fund necessary for the purchase of the site

Mayor Mott and Fire Marshal Ball have declared that work on the building will be started in the near future and it is possible that an engine and chemical wagon will be installed in the new building

TIZ--For Sore Feet

Tired Aching Swollen, Smelly, Sweaty Feet Corns Callouses or Bunions? Use TIZ It's Sure Quick and Certain.

You Will Enjoy Using TIZ The Most Pleasant Remedy You Ever Tried and Moreover It Works

At last here is instant relief and a lasting permanent remedy for sore feet No more tired feet No more aching feet No more swollen tired smelling sweaty feet No more corns No more bunions No more callouses no matter what ails your feet or what under the sun you have tried without getting relief Just use TIZ

TIZ is totally unlike anything else for the purpose you ever heard of It's the only foot remedy ever made which acts on the principle of drawing out all the poisonous exudations which cause sore feet Powders and other remedies merely clog up the pores TIZ cleanses them out and keeps them clean It works right off You will feel better the very first time it is used Use it a week and you can forget you ever had sore feet There is nothing on earth that can compare with it TIZ is for sale at all druggists 25 cents per box or direct if you wish from Walter Luther Dodge & Co Dodge Bldg Chicago Ill Recommended and sold by The Owl Drug stores

THE OWL DRUG CO.

CROSS EYES STRAIGHTENED
WITHOUT OPERATION
Muscle defects corrected by the same method
Eye examinations made for glasses without the use of drugs
DR. E. K. WARD, Neurologist,
500-510 Central Bank building
Corner Seventh and Broadway

"Sound the Good Old Bugle, Boys!"

H. C. Capwell Co.
THE LAC HOUSE
12TH AND WASHINGTON STS.
OAKLAND.

"Shouting the Battle Cry of Freedom"

From Every Throat Let Cheers Arise!

as the G. A. R. Veterans, escorted by their successors in the nation's service, parade tomorrow.

Don't be modest with your flag waving and your welcoming shouts. Make them feel the warmth of Oakland's appreciation for their unselfish heroism of half a century ago, and of which we today enjoy the full fruitage.

ALWAYS THE "AT HOME" STORE

The hundreds of visiting ladies quickly discovered that this store is the home place alike for strangers as well as others. That's what we want. Come in, sit down, leave your packages with us, make all the use of our store and its appointments that you wish We present you with its freedom as long as you are in Oakland.

This Store Will be Open for the Accommodation of Shoppers All Day Friday

Friday's One-Day Specials

Ladies' Dress Hats
A great selection of the season's best models, values to $11 50— SPECIAL FRIDAY $7.50

Percale Aprons
Light and dark figured Percales, extra long and wide large bibs and shoulder straps, good 50c values— SPECIAL 40c

Two Towel Specials
Large, extra heavy Turkish Bath Towels, fringed or hemmed
All pure linen, good heavy Huck Towels, each a good value at 25c— SPECIAL 19c

A Big Variety of Stylish Jabots
Double or single, plain or plaited, all lengths made very attractive of the finest embroidery, lace, etc, some with dash of color, regular 35c and 40c—SPECIAL 25c

Ribbon Special
Regular 15c Quality 10c yd
Friday only—an exceptionally good value in all-silk moire and taffeta 3½ and 4 inches wide, black and all colors—FRIDAY . 10c yd

Embroidery Flouncings
Regular $1.25 SPECIAL 75c yd
27 inches wide, bold floral and novel designs embroidered on high-grade swiss foundation, blind and English eyelet; the popular flouncing for tunics and full dresses

Ladies' House Dresses
Excellent quality of percale in checks and stripes, neatly finished, all sizes, a very special value at $1.25

White Lawn Waists
Exquisite finish, three of the season's newest styles, models of the artistic are of embroidery, lace, etc reg $1 25 and $1 50 values Special $1.00

Strong Suit Cases of Genuine Cowhide
Every detail of these Suit Cases makes for strength and convenience steel frame, brass locks, linen canvas lining and flaps, each is a regular $6 00 value—SPECIAL . . $4.75

Jacquard Madras
High Mercerized Finish
Snow white with dainty brocaded figures ideal fabric for tailored waists, gents shirts and little folks dresses, regular 20c and 25c— SPECIAL . 15c yd.

Remnants of Dress Goods and Silks
LENGTHS FOR WAISTS, SKIRTS, SUITS AND CHILDREN'S DRESSES.
An exceptionally good lot of odd lengths and remnants of nearly every line of Dress Goods and Silks carried in our big department. All fabrics, all colors, all weights somewhere in the lot. Choose what you want and
Save From 25 to 40 Per Cent

Standard Oil Works To Save Waste Fluid

RICHMOND April 21—A gang of thirty men said to be in the employ of the Standard Oil Company began work yesterday morning in the marsh near the spur tracks which extend into the refinery grounds and are erecting a mud dike to restrain the overflow of waste oils from spreading toward Standard avenue With this crew at work today and the Page crew on the hills adjoining this section takes on an air of bustling activity

Richmond Avenue To Be Improved

RICHMOND April 21—At a session of the city council held here Monday night the first steps were taken toward the widening straightening and macadamizing Richmond avenue one of the longer and more important streets of this city which extends from the business center on the west side of Nicoll's point for several miles

The bids on $25 000 worth of street improvement work on Standard avenue were again rejected on the ground that they were still too high Flinn and Treacy of San Francisco, and A M Coleman of this city submitted bids The work will be re-advertised

When a girl is in love with a man her lips always seem to taste thirsty

Date Set by Schools For Graduation Day

RICHMOND April 21—The grammar schools of this city will hold public graduating exercises this year on the night of June 3 in the Richmond opera house The pupils will be presented with diplomas

The Richmond Union high school holds its annual commencement exercises at the opera house on Saturday evening June 4 There are seven pupils in the graduating class

SICK HEADACHE

CARTER'S LITTLE LIVER PILLS.

Positively cured by these Little Pills.
They also relieve Distress from Dyspepsia, Indigestion and Too Hearty Eating. A perfect remedy for Dizziness, Nausea, Drowsiness, Bad Taste in the Mouth, Coated Tongue, Pain in the Side TORPID LIVER. They regulate the Bowels. Purely Vegetable.

SMALL PILL. SMALL DOSE. SMALL PRICE

CARTER'S LITTLE LIVER PILLS.
Genuine Must Bear Fac-Simile Signature
Brent Good
REFUSE SUBSTITUTES.

EASTLAWN

Don't make a real estate investment until you investigate Eastlawn" the new tract we are about to put upon the market It's a wonder! Nothing like it ever marketed in Oakland

Frank K. Mott Co.
1060 Broadway
Oakland

MIRRORS RESILVERED
French and American Looking Glasses
OAKLAND MIRROR & GLASS BEVELING WORKS,
316 Adeline st. Both phones.

Officers Being Elected by G. A. R. Veterans

LOOKOUT MOUNTAIN CIRCLE, WOMEN'S RELIEF CORPS OF BERKELEY, WHO TOOK PART IN ENTERTAINING THE VETERANS TUESDAY IN THE COLLEGE TOWN. —Arrowsmith, Photo.

2000 ARE SEATED AT GRAND ARMY BANQUET

Dewey Theater Crowded to the Doors With Old Soldiers and Families.

VETERANS SEEKING OLD ASSOCIATIONS

"Barley Loaves and Fishes" Relegated to Background of Evening.

Assembled at the greatest banquet ever held in the city of Oakland, with but one exception, the members of the Grand Army of the Republic, with their families and friends, gathered in the old Dewey Theater last evening, nearly 2000 strong, occupying every place at the board and taxing the capacity of the large structure to its utmost.

Long before the appointed hour the crowd began to congregate in Twelfth street before the building, and when the doors were finally thrown open anxiety on the part of the waiting throng was somewhat relieved by the assurance that all would be accommodated. It was not a multitude seeking "barley loaves and fishes." They were not particularly hungry, for the greater number of them had but a short hour since tucked away their napkins in the home or in the hostelry; they had come, not in anticipation of the viands which were spread upon the elongated tables, but in commemoration of the days which the association recalled.

Perhaps they were the days of nearly a quarter of a century ago—"short time," say those who fondly recollect them—when many thousands were fed at The Willows, along the western shore of Lake Merritt, under like circumstances, in honor of the Grand Army. Then there was a longer roll of roll and the matter of the ranks contained names of heroes and were found in the history of the nation, who since have been enrolled among the silent ones.

The gathering last evening was commemorative rather than festive; it could not be otherwise, for the sentiment which seemed to permeate the atmosphere of the place was retrospective; those who were most concerned conjured up the past and dwelled therein, for the time being, without anticipation of the future, for that, said they, would take care of itself, and while they lived they would continue to enjoy the tales and glory in the deeds of the past.

SPREAD APPRECIATED.

The spread which the people of Oakland has so liberally provided was as thoroughly appreciated, then duly relegated to a past position on the program. Hunger had been satisfied, but a thirst still remained, which was only alleviated when the fife struck up its note and the drum commenced its roll; then it was that the hearts of the boys who wore the Blue began to throb and the inert voice of the assemblage became attuned. So they proceeded throughout the entire evening, the thirst for those well-aged quaffs of battle lore only being quenched when the final strains of music had died away.

The musical program was participated in by a number of organizations, among them being the band of the Boys' Retreat and the Harmonic Concert Club, under the direction of C. Patrick Hillesley. Miss Jessie Lambert sang the "Star-Spangled Banner," and the audience, rising from their seats, joined in the chorus. Enthusiasm was at its height and upon the leader's call three long cheers were given for Oakland. The Veterans' Sextette of Lyon Post rendered several selections and "A Toast to our Veterans," composed of Mrs. Wade Rucker of Oakland, for the occasion, it was appreciated by the old soldiers. "My Own United States," sung by Miss Chamberlain, was loudly applauded.

FEATURE OF EVENING.

The feature of the evening most appreciated was perhaps the selections by the Los Angeles Fife and Drum Corps, which consisted of twenty drums, all of which had seen service in the war. One of them, the property of Robert Dale, had been captured from the Hessians under Burgoyne by his great grandfather, in the Revolutionary war, and was made in Germany in 1751.

W. R. Thomas acted as toastmaster of the evening and the affair, which was under the direction of Comrades John Stedman and John Wilber, was a decided success.

Said Commander Dauhenspeck, "I want to thank the people of Oakland in behalf of the encampment for this splendid feast which they have so liberally provided for we old fellows and our sweethearts."

"It has been an evening which I shall remember as long as I live," said a member of the Relief Corps, in what seemed to be the summing up of the sentiment of the delegates expressed much satisfaction when the announcement was made, to the effect that the entire indebtedness of the the cottages had been paid.

Th officers of the home are Edith B. Brown, president; Anna Thompson, chairman, of the board of directors; Nellie Baldwin, chairman of the building committee; Lillie Peterson, treasurer; Martha G. Kiger, Flora Sarle and Hannah Brown, members of the board of directors.

GROWTH IS STEADY.

Since the organization of the department its growth has been steadily and it has a membership of 2500, representing thirty-six circles. The membership is restricted to the immediate relatives of the veterans and lineal descendants.

Orange Grove in the state capitol park was originally conceived and planted by the Ladies of the Grand Army of the Republic, and was the idea of Eliza Holloway Waggoner of Edward Roby Circle, No. 2, Sacramento. On May 1, 1907, the grove was formally dedicated and with impressive ceremonies the first trees were received February 22, 1907. The trees were transplanted from the battlefields and the grove is a memorial to the dead as well as the living veterans of the war. The delegates to the women of the Grand Army of the Republic, who have taken part in the proceedings of the convention, are as follows:

MANY DELEGATES.

Anna Carrel Circle No. 1: Serphena Post, Ida E. Jenkins, Sarah Loud, Mary May, Hattie Jordan, Mamie Grayson, Mary Russell, Marie Framber, Mary Schapin, Carrie Anderson, Abbie Burgess, Carrie Brown, Bessie Hibbard, Mattie Soper, Olive Welsh, Harriet Osgood, Ellen Phelps, Emma Holden, Jennie Barbard, Ella Brown, Mary Allison, Louisa Cunningham, Rebecca Lesser, Margaret Colhas, Eliaser Olmsted.

Roanoke Circle No. 1: Lizzie Kinkham, Annie Griswold.

Ellsworth Circle No. 6: Mary M. Crawford, Alice Phelps, Katie Stephens, Etta Shay.

Union Circle No. 18: Lovina Golden.

Columbia Circle No. 24: Carrie Marks, Mary Franklyn, Lida Lily, Elizabeth Peek, Nellie Baldwin, Theresa Rensen, Irene Hemb, Ella Renwick.

General Lawton Circle No. 29: Ida C. Leonard, Frances Kurtz, Eleanor Hall.

William McKinley Circle No. 31: Martha F. Hubbard, Bessie E. Johnson, Alice E. Bradley.

Westlake Circle No. 34: Emma Woolman, Abbie Milburn, Mollie Harrison.

Sherman Circle No. 41: Millie Birks,

(Continued on Page 5)

WOMEN OF G. A. R. HOLD ELECTION OF OFFICERS

New Officials Nominated at the Second Day of Department Convention.

COTAGE HOMES ARE FREE OF AL LDEBT

Membership Increases to 2500 Including 36 Circles in Organization.

The women of the Grand Army of the Republic held election of officers today, in the First Unitarian church, Fourteenth and Castro streets, where about 200 delegates, representing the different circles of California, joined in naming their new officials. Three members of the order were nominated for the office of department president. They were Mrs. Marion Kyle of Oakland, Mrs. Emily Russell of Seven Pines Circle, San Francisco, and Mrs. Arletta Parker of George Custer Circle of Fresno. These candidates are popular in the department and have worked for many years to promote the interests of the order.

During the convention, which opened Tuesday morning, there was considerable talk about the cottage homes, which are being maintained by the department of the Women of the Grand Army of the Republic. The

WOULD HONOR THE DEAD OF NATION ON SABBATH

Relief Corps President Urges Sunday Teaching of Patriotism.

MRS. VAN HORNE READS HER ANNUAL REPORT

Says Order Is Flourishing and Praises Officers for Work Accomplished.

Mrs. Ella Van Horne, president of the Women's Relief Corps, department of California and Nevada, read her yearly report at this morning's session of the twenty-sixth annual convention, which opened yesterday morning in the First Methodist Episcopal Church, Fourteenth and Clay streets. In her address she outlined the work accomplished during the past year and asserted that all the officers had performed their duties in a thorough and systematic manner, and that the condition of the department throughout the year has been prosperous.

Despite the fact that economy has been the watchword of the order and only the necessary expenses incurred, the inevitable outlay of funds this year will be great.

In referring to the patriotism of the order, Mrs. Van Horne said: "I believe the work of teaching patriotism should follow very closely in importance to that of relief, and that this will be the great and lasting endeavor of our order in the future.

HOMAGE TO DEAD.

"The sacred, holy sabbath day of the nation is the day on which every true American citizen should lay aside all regular lines of work and reverently, and in deep gratitude, do homage to the memory of our heroic dead, earnestly thanking the Divine Ruler of the universe for the saving of our beloved country, and pledging anew their determination to do all they can to make and keep our great nation what it ought to be.

"I believe as the years go by that this day is coming to be observed more and more as it should, and that our order is doing much to make it so. There will be still more for us to do along this line in the near future, for the ranks of the Union Veterans are growing thinner and thinner and their steps less steady. Let us therefore, renew our endeavors and double our energies to keep their memories green and to impress upon the hearts and minds of those that shall come after them the great and unpayable debt we owe to them, not forgetting to do all in our power for the living comrades while they are still with us."

RECOMMENDATIONS.

The following recommendations were made in Mrs. Van Horne's report:

That the representation remain the same—one for every thirty members in good standing, and one for a fraction over one-half that number.

That the per capita tax remain the same, 10 cents per quarter.

That the amount allowed for inspection ($50) remain the same.

I recommend that more stress be laid upon the duty of inspector to instruct as well as inspect.

That the salary of secretary and treasurer remain the same—$200 per year.

That the quarterly donation to the W. R. C. Home from the department fund remain unchanged—$25 per quarter.

That the department officers shall turn over to their successors all department property and supplies of the order recording in their hands within fifteen days after department convention.

That hereafter the official stationery have the full name and address of all department officers.

That the expenses be allowed the auditing committee when auditing the books.

That the treasurer of the W. R. C. Home give an itemized statement of receipts and disbursements of the Home semi-annually, for the information of all corps members.

According to the statements of Mrs. Jennie Heffelinger, treasurer of the Women's Relief Corps Home Association, there was $6,532.28 on hand March 1.

(Continued on Page 5)

HUNDREDS ANSWER RELIEF CORPS ROLL CALL

Nevada and California Contribute to Long List of Delegates.

MRS. ELLA VAN HORNE DEPARTMENT PRESIDENT

Twenty-three Former Department Presidents Greeted by the Members.

The officers of the Women's Relief Corps, department of California and Nevada, who answered the roll call at the convention today were as follows:

Ella Van Horne, department president; B. Shelly Hawk, senior vice-president; Anna S. Pierce, junior vice-president; Jennie Heffelinger, secretary; Geneva Algie, treasurer; Lucy H. Bullard, chaplain; Ida L. Jarvis, counselor; Eliza R. Warburton, inspector; Jennie M. Hunt, instituting and installing officer; Martha Chapin, patriotic instructor; Blanche Hemstock, press correspondent; Mary M. Weeks, chief of staff; Mamie Brown, Mary B. Hendley, Ellen Rice, Nellie Spencer, Alfaretta Hall.

The past national officers: Elizabeth D'Arcy Kinne, past national president; Geraldine E. Frisbie, past national senior vice-president.

Past department presidents:

Elizabeth D'Arcy Kinne	Sarah Mason
B. Jane Russell	Cora A. Merritt
Geraldine E. Frisbie	Lettie M. Williams
E. Marshall	Ida L. Jarvis
E. G. Gillingham	Eliza Shepherd
Jennie L. Southworth	Lizzie Cross
Irene E. Gibson	Viola Kenyon
Laura J. Robinson	Janett Todd
Mary E. Hartwell	Maud T. McCullough
Abbie D. Sylvester	Eliza R. Warburton
	Alice A. Young
	Alice M. Gillett

DELEGATES.

The following are the delegates representing the different corps of California and Nevada:

Heintzelman, No. 1—Clara Scobey, Eliza R. Warburton, Florence Hicks, Cornelia Tripp, Rosamond Laly and Maude Belcher.

Sheridan Dix, No. 2.—Lucy A. H. Bullard, Ida May Carpenter, Hettie M. Lewis, Maude A. Jury, Mrs. L. May Eley, Gertrude Jones, Cordelia Knickerbocker, Mary E. H. Robinson, Clara L. Stevens, Lou A. Tripp, Sarah W. Thompson, Jennie Green, Frances Kelley, Elizabeth Dudfield, Jerusha Bonham, Lucia Caleb.

Lincoln, No. 3.—Mary E. Handley, Laura J. Robinson, Mary E. Ferguson, Cora A. Perner, Lydia Wharff, Mary C. Anderson, Fannie M. Mathews, Edith Comstock, Josephine Robinson, Laura A. Hursh, Emma E. Leeds, Julia Chapman, Mary J. Turnbull, Helen L. Hancock, Rebecca J. Estes, Cora L. Green, Mattie Medley, Carrie S. Robinson, Elizabeth Plymira, Abigal Hussey, Mary A. Woodwood, Kate M. Brown, Mary C. Ayres, Mary A. Smith, Mary Thompson, Anna Hornada, Pearl M. Blum, Edith Eason.

Appomattox Corps, No. 5.—Mary E. Parrott, Susie M. M. Parkard, S. Gertrude Estorle, Susie A. Bell, Ada M. Brown, Roberta J. Evans, Annie Goodwin, Annie E. Vincent, Martha C. Rotharnel, Nancy Johnsen, Laura Weaver, Caroline G. Hancock, Adaline H. Osgood, Beatrice A. Duncan, Effie T. Brown.

Lyon Corps, No. 6.—Flora A. Jacobs, Mrs. Frank Hillmston, Sarah Coleman, Amanda Cracker, Matilda Gehring, Katherine Munson, Flora A. Merrell, Beth C. Manon, Mary E. Wood, Margaret Starbuck, Jessie C. Sawyer, Mary J. Sanders, Ella Wilson, Sarah Wilson, Sadie J. Marquis, Margaret Jones, Irene Woodlams, Mary Lannell, Sarah Hiklit, Agnes White, Margaret Klink, Maria Mero, Lida Glaze, Kate Ely, Mary Walters, Sarah J. Peck, Hannah Dean, Martha Suthrie, Catherine Barnstead, E. A. Rockwell.

W. R. Corneman Corps, No. 9.—Martha M. Seymour.

Star King, No. 10.— Emma G. Gillingham, Amy Webster, Ida Pierce, Eva Van Orman, Jennie Green, Martha Hayman, Henet Corrin.

Sumner, No. 11.—Dora C. Willey, Sarah Dodge, Emma H. Fisch, Eliza Devin, Blanche Hawk.

Fair Oaks, No. 13.—Alice M. Tiel, Eliza C. Higgins, Alice Gilmore, Minnie Roberts, Jennie Mealand.

Stanton, No. 16.—Kate R. Field, Alice A. Fitch, Lavina Johnson, Elizabeth W. Powell, Lizzie Cowles, Margaret Eddo, Carrie Murray, Ellen C. Warren, Margaret Lawler, Xarissa C. Hunt, Louisa Mullen, Lydia F. Wood, Mary E. Carson, Nellie Leonard, Grace E. Allen, Winona Webb, Freddie Stevenson.

Edgewick, No. 17.—Rachel Hennecy, Carrie Ey, Helen Powers, Amy Rolf, Emily Smith.

James A. Garfield, No. 21.—Lydia F. Adams, Catherine Gilberts, Lottie Shoeman, Mary Simon, Mae Engel, Sarah Edell, Carrie Murray.

Kennesaw, No. 22.—Joan Tibbetts, Eliza Gerlich.

Col. E. D. Baker, No. 23.—Mary K. Linker, Dorothy Sweeny, Alice Fountain, Lucella K. Newcomb, Mary W. Madden, Eliza Henderson, Elizabeth Stone.

Belmont, No. 25.—Carrie M. Richmond, Nellie Pierce.

Rawlins, No. 29.—Georgiana Reynolds, Louise Andrews, Maggie Shaffer, Sarah A. Tripp, Zilkah C. Wood, Eliza Davis, Laura Hardacre, Eugenia Rivenstein, Hannah Cohn, Ethel Hardache, Laura Haines, Lena Harry, Eliza McCloud, Mary Greuttner, Sarah Hitchcock.

Riverside, No. 33.—Lizzie Warren, Margaret Upp, Elizabeth West, Sophia Stockleger, Hannah Alsop.

Lookout Mountain, No. 35.—Georgia Hodgman.

Fremont, No. 36.—Mary Fraser, Mary Shortridge, Louisa Buckler, Josephine F. Ryan, Loretta Bryant.

General George S. Evans, No. 36.—Bertha Werden, Theresa Christ.

Vicksburg, No. 37.—Julia A. Bowen, Mamie Minor, Jennie A. Remsford.

John A. Martin, No. 41.—Georgiana Smith, Mollie Williams.

Hallock, No. 42.—Martie Pilgrim, Adelaide Ballard, Olive E. Stetz.

John F. Godfrey, No. 45.—Sarah F. Green, Eva Youel, Anna Decker, Susan Webb, Mahala Buckley, Anna Featherstone.

Dan Bidwell, No. 46.—Endelphia Johnson, Edith Swigert, Nancy Bland, Louisa Hughes.

Uncle Sam, No. 49.—Mollie Boswell, Ella Renwick, Ida Carpenter, Martha Packard, Martha Kendall, Frances Anderson, Lida Withers.

E. O. C. Ord, No. 51.—Jennie L. Hamilton, Abbie E. Shuler, Mary J. Mills, Adaline Snyder, Kate Merrill, Florence Harrud.

Wallace Reynolds, No. 57.—Edith M. Widden.

General G. G. Meade, No. 61.—Mary E. Simons, Mary Keighley.

N. P. Banks, No. 67.—Cora Maxwell.

General George Write, No. 73.—Lydia A. Beals, Ary A. Hamilton, Minnie C. Hamilton.

Antietam, No. 76.—Belle Lapolnt, Lillie Andrews.

Hartford, No. 78.—Lizzie Hale, Jessie Hamilton, Caudace Hopkins, Vernell Stannard, Mattie Thompson, Leota Price.

Errickson, No. 80.—Kate King.

W. S. Rosecrans, No. 82.—Olive Davis, Sarah Miller, Belle Gilman, Hannah Robbins.

Bear Valley, No. 91.— Jennie Mills, Susan Rucker, Marry Willis.

Chattanooga, No. 92.—Estella Bovey, Elizabeth Simons.

Long Beach, No. 93.—Ella Carlin, Dazrean Osborne, Ida V. Brown.

General John A. Logan—Ida L. Deck, Louise Mylon.

Lucius Fairchild, No. 95.—Rena Willey, Arralinda J. Ross.

William T. Sherman, No. 96.—Mary E. Smith, Hattie V. Onyette, Margaret Martin, Rachel Hendy, Elizabeth Frost, Emily Wellis.

Maywood, No. 98.—Jennie Fulmer, Louisa B. George, Laura Cramer.

Harbor City, No. 100.—Dora Rogers.

Elsworth, No. 101.—Edna Lund.

Benjamin Harrison, No. 102.—Nellie E. Kelly, Emma P. Hall, Julia Barrup, Agnes A. Gottenberg.

McKinley, No. 103—Vina Yergan.

Foot Post, No. 104.—Ella Jetor, Clara Dodge.

Burnside, No. 105.—Effie C. Webster.

Chickamauga, No. 106—Mary E. Hardora B. Washburn.

Grand Army Program

THURSDAY, APRIL 21ST.

Morning, 9 a. m.—Business meeting of Encampment.

Afternoon, 2:30 p. m.—Idora Park outing.

Evening, 7:30 p. m.—Social visitation among Posts and Auxiliaries.

FRIDAY, APRIL 22D.

Morning, 10 a. m.—Grand parade, beginning foot of Broadway. United States troops—Cavalry, artillery, infantry. From the navy—Marines, sailors, apprentice seamen. Military and marine bands. United Spanish War Veterans. National Guards. University Cadets in full force under Major Lewis, U. S. A. Department G. A. R. officers and Encampment. Grand Army Posts. Visiting comrades. Different Auxiliaries of the G. A. R. in automobiles. Cadets from various churches. The parade to be strictly military.

Afternoon, 3 p. m.—Business meeting of Encampment.

SATURDAY, APRIL 23D.

Visitors' Day—An excursion to Yerba Buena (Goat island), where is located the government school for apprentice seamen, under the superintendency of Rear-Admiral J. B. Milton, U. S. Navy. From the hillcrest of the island a most commanding view of the Golden Gate and the whole stretch of San Francisco bay, east and west, north and south, can be had. From 1 to 3 p. m. going, returning from 4 to 5 p. m.

ASSEMBLY ROOMS.

The assembly rooms for the different departments of the Grand Army of the Republic Encampment will be as follows:

Grand Army Department Encampment—Rice Institute, corner San Pablo avenue and Seventeenth street.

Daughters of Veterans Department Encampment—Assembly Hall No 1, Rice Institute, corner San Pablo avenue and Seventeenth street.

Woman's Relief Corps Department Encampment—Auditorium, First M. E. Church, corner Fourteenth and Clay streets.

Ladies of the G. A. R. Department Encampment—Unitarian Church, corner Fourteenth and Castro streets.

Sons of Veterans Department Encampment—Lincoln Hall, Thirteenth street, between Broadway and Franklin streets.

Muzzle for Rooster Who Disturbed Rest

SAN FRANCISCO, April 21. — H. Newmark, who resides next door to Devencenzi's fruit store at 1201 Pierce street, applied yesterday to Deputy District Attorney Joseph A. Rock for a warrant for Devencenzi's arrest.

"Devencenzi," said he, "has several chickens in his store, but I don't mind them. It's his rooster that is worrying me to death. It is a trained rooster, I believe that Devencenzi has some grudge against me and I know that he has trained this rooster to crow lustily at exactly 2 o'clock every morning. It used to awake me at that hour, but now I lie awake waiting for its clamor. I am slowly being reduced to a state of nervous collapse on account of it. It has a most demoniacal voice which penetrates the deepest slumber or shatters the sweetest dream."

"I don't see how I can reach him with a warrant," said Rock, scratching his head. "There isn't any ordinance covering such a thing. I would suggest, though, that you get Devencenzi to muzzle the rooster every night; that would be humane and effective."

"I never thought of that," said Newmark. "I'll do it."

Youth Shot Uncle; Guilty, Says Jury

HOULTON, Me., April 21.—Just six hours to the minute after it had received the case, a jury in the Supreme Court early this morning found Charles R. Friel of Amity guilty of the murder of his uncle, John Friel, of the same town.

The 19-year-old prisoner wept bitterly when the verdict, which means life imprisonment for him, was announced.

The youth shot his uncle with a borrowed rifle after a scuffle that terminated a family drinking bout on the night of November 1st.

Convention officers of the Ladies of the G. A. R. Reading from left to right, top row—Martha Hubbard, press correspondent; Katie Joy, junior vice-president; Ida Jenkins, member of council of administration; Eleanore Hall, assistant secretary; Carrie Hagar, department junior vice-president. Left to right, lower row—Theresa Remsen, department treasurer; Alice Croghan, department president; Lizzie R. Smith, department secretary.

DAUGHTERS NEAR END OF SESSION

Believe Mrs. Effie Edmans Will Be Proposed for President.

At yesterday's session of the Daughters of Veterans, held in Rice Institute, three sons of veterans were obligated by Miss Lizzie Belle Cross as honorary members of the Daughters of Veterans. They were S. A. Drummond, division organizer of the Sons of Veterans; Rev. C. F. Coy, division chaplain of the Sons of Veterans, and J. F. Mullin, senior vice division commander of the Sons of Veterans.

A committee representing the flag line headed by Mrs. Georgia Hodgman of Berkeley, also visited the Daughters and announced that the members of their organization were invited to join in the flag line, which will be an interesting feature of the parade.

The Daughters of Veterans will probably close their convention this afternoon with the election of officers. It is expected that Mrs. Effie Edmans will be proposed for the next department president.

Minister's Son Goes To Jail for Robbery

SANTA ROSA, April 21. — Kenneth Scudder, son of the Rev. and Mrs. J. H. Scudder of Petaluma, who is under probation as the result of numerous infractions of the law, including the holding up of a man near Bodega recently, has been arrested and returned to jail here as the result of an attempt to break into a house in Sonoma.

Scudder is the son of a prominent Congregational minister of Rio Vista, who owns a ranch near Petaluma, where the family reside. Rev. Dr. Scudder has filled pulpits in Lodi and San Francisco and has a large family of children.

At the time of his last escapade Kenneth was placed under probation and taken to San Francisco, where an operation was performed on his head, as he was believed to be suffering from pressure of a bone on the brain.

This appears to have been of no benefit and it is possible that he will now be sent to a [illegible]

Much Business Is Transacted at Sessions

WOULD HONOR DEAD OF NATION

Relief Corps President Urges Sunday Teaching of Patriotism.

(Continued from Page 4)

Laura Carrington, Mary Cleaveland, Mrs Anna Michaels, Sarah Harding, Eva French

Blackmar Circle No. 43· Christine Anloff, Iuisa Peck Carrie Hagar, Emma G Carter Pauline Erickson

General Shafter Circle No 49· Lucia M Coy, Lauretta Paster

General James A Garfield Circle: Diantha R Braun, D J. McCracken.

Edward Roby Circle No 2 Sacramento· Myrtle Valentine, Mamie Dashiells, Clara Kipper Belle S. Herr, Annie F Paulk, Sadie H Ober.

Appomattox Circle No. 33, Sawtelle Elizabeth Wentworth Elsie C. Griswold.

Julia Dent Grant Circle No 39, Napa: Sarah Drappee, Sarah Weber, Clara L. Wertz

Major Anderson Circle No. 30, Eureka Hattie Stewart, Myrtle Hunt

Abraham Lincoln Circle No. 44, Long Beach Florence Pettis, Elizabeth M. Parker, Martha G. Kiger, Ida M. Klussman

Col Peter T Porter Circle No. 45, Mountain View Sue J Himmell

George A. Custer Circle No. 18, Fresno· Alice Van Tassel, Elizabeth Garrett, Sarah Meacham. Ardetta B. Parker.

Shiloh Circle No. 21, Santa Ana· Sophia Newman

Col John B Wyman Circle No 22, Oakland Gertrude Goldsby, Selbina Stevenson, Maria A. Flanders, Hannah Godfrey, Marian Kyle, Emma Steves, Vernie F. Cushing, Harriet B Shorkley, Callie Eaton, Mary A. Scott, Helen M. Eustice, Sarah J. Jordan

Seven Pines (Circle No. 3. San Francisco: Virginia Faraday, Julia M. Graham, Delia M. Krout, Annie T. Black, Sophie Switzer, Pauline Hearn, Elizabeth Walker, Anna M. Phillips, Elizabeth Twiggs, Anna M. Purcell, Harriett Smith, Mary Watson, Ella C. Smedley, Margaret Griffeth, Abbie Powers, Ella Hull, Emily F. Russell, Florence Steinmetze, Harriet C. Finch

Liberty Circle No. 52, Napa· Delia L. Gunn, Ella Smart, Mary Butters, Antoinette Martin.

Major Anderson Circle No 32, Eureka: Myrtle J. Hunt.

Baccalaureate to Be Given by Berkeleyan

BERKELEY, April 21.—Rev. George G. Eldredge, pastor of St. John's Presbyterian church of Berkeley, will deliver the annual baccalaureate sermon Sunday, May 15, at 3 o'clock in the Greek theatre. The Orpheus Club of Oakland, under the direction of E D Crandall, will furnish music for the occasion

Seniors will assemble in front of North Hall at 3 o'clock and proceed to the Greek theatre

TAU BETA PI SPEAKER.

BERKELEY April 21.—James Hugh Wise '03 delivered the third annual address before Tau Beta Pi the engineering honor society of the State University, last night on the subject of "Hydro-Electric Development in California.

WOMEN OF G.A.R. ELECT OFFICERS

New Officials Are Nominated at Session Held Today.

(Continued from Page 4)

1909; and the receipts from the corps amounted to $1,298 67 the total disbursements $5 363 71 and cash on hand March 1, 1910, $5 730 03

THREE NOMINATED.

Much enthusiasm prevailed at the afternoon session of the convention, when the election of officers was held and three candidates were nominated for the department presidency. They were Mrs. Carrie Dibble, president of the Women's Relief Corps Home Association, who was indorsed by Lyon Relief Corps No 9 and the different corps of San Francisco and the bay cities. Mrs Anna Cannon of this city and Mrs Hattie Orvette of Oroville were also contestants The final reports of the election were not made at the time THE TRIBUNE went to press, but according to information received up to the latest hour Mrs Dibble was the choice for the presidency

There were few candidates for the other department officers and, according to custom, the present officers will move up one rank in the order

DROPS DEAD WHILE AT WORK IN HOUSE

Pierre Michel, a Gardener. Dies Suddenly, Victim of Hemorrhage.

ALAMEDA, April 21.—Seized with a sudden hemorrhage, yesterday afternoon, as he was working in a house at 2110 Alameda avenue, Pierre Michel, a gardener, hastened from the house and fell dead in the garden. Neighbors saw the man stumble down the steps, leaving a track of blood in his wake and, running to his assistance, found that life already was extinct.

Michel had been in poor health for a year and complained of pain while eating his lunch with the Alexander Michellain family next door to the vacant house in which he was working.

He was 57 years old and a native of France. He is survived by two married daughters, who live in Oakland Michel was formerly employed as gardener for the Notre Dame Academy in this city.

Miss Marie Hall, the famous violinist, has just completed arrangements for a tour through South Africa, commencing in August next The guarantee is stated to be 50,000 pounds, which is believed to be the largest ever paid to a violinist

$1.5680 TAX RATE IN SAN FRANCISCO

Auditor Boyle Submits Tentative Estimate to Board of Supervisors.

SAN FRANCISCO, April 21. — Auditor Boyle yesterday submitted to the Supervisors a tentative budget for the ensuing year In it he estimates the total probable expenditures at $10,801,000, of which current expenses will absorb $7,875 000, the remainder being for the park fund, bond redemption and interest fund of 1904, bond interest fund of 1908, bond redemption garbage disposal fund of 1908, water supply bonds redemption and interest fund and special tax fund.

The receipts from taxes are estimated at $8,076,000 and $6 150,000 will be raised under the dollar limit. Receipts from other sources than taxes are estimated at $2,725,000 Under this tentative budget, the Auditor figures that the tax rate will be $1.5680

In his letter tranzmitting the estimates the Auditor represents that he has allowed additional appropriations over those of last year to several of the departments, but in the case of the various bureaus of the Board of Public Works he allows an appropriation of $1,571,820, as against the total of $2,854, 857 asked for in the bureau estimates

PERSONAL MENTION

MRS. E. LEWIS went to Stockton yesterday, where she will remain for a week visiting friends

MRS. W. G. PALMENTIER is staying in Santa Barbara for a few weeks

MR. AND MRS R. B. MURDOCK have returned from a visit in Cordelia, where they were the guests of Mr and Mrs C M Hall

MISS AUGUSTA VOIGHT was a recent visitor with friends in Cordelia

HENRY A. FAULL spent several days the first of the week in St. Helena

J. O. PETERSON has returned from a short visit with friends in Orange Hill

MISS MAY ISAAC has returned from a few days' visit with a sister at Halfmoon Bay.

MRS J M. NIELSEN and MISS EDITH NIELSEN have returned from Saulsbury, where they were the guests of friends for several days

MR. AND MRS CHARLES PITTS have gone to Fort Bragg, where Mr Pitts will seek recreation for some weeks

MISS LUCILE BARNHISEL is the guest of Miss Ida Fitzgerald in Fair Oaks

MRS T P SHARP has gone to Watsonville, where she will visit with relatives for a few days

H. G. CHAPPEL and wife are visitors in Pacific Grove

IRVING C. LEWIS has returned from a business visit in Bakersfield

MR AND MRS. B. DICKIE have returned from Suisun, where they spent a week visiting friends

MISS NELLIE OBER has returned from a visit with her father, John Ober, of Soledad.

MISS HELEN SHAW has been the guest in the home of Mr and Mrs Arthur Hilborn in Suisun for the past few weeks

HENRY DANERI has returned from a visit with his uncle in Halfmoon Bay

SAN LEANDRO 'DRY' DURING CARNIVAL SAY W.C.T.U.

The White Ribboners Hope to Close Saloons While Cherry Festival Is On.

PROPRIETORS ENTER VIGOROUS PROTEST

The Fete's Success Is Already Insured if Plans of Committee Are Carried.

SAN LEANDRO, April 21. — With prospects of thousands of thirsty visitors to San Leandro during the cherry carnival that is to be given on June 10 and 11, there is a movement on foot to close all saloons and the proprietors of liquid emporiums in the city of cherries are making vigorous protest

A communication signed by Mrs. S M. Woodward, president of the San Leandro W. C. T U. and Mrs. F. S Church, secretary of the organization, has been presented to the new Board of Trustees, asking that they take action to have all saloons closed on the two days of festivity No action has been taken by the trustees on the matter, although it is expected that a lively session will ensue at their next meeting, when, it is rumored that the entire membership of the W. C T. U. will be present to support their petition.

NO ACTION TAKEN.

The matter was discussed by members of the carnival committee at their meeting last night, but no action has been taken and the committee has not officially considered the question At the meeting in the San Leandro town hall a large crowd of residents were present and suggestions were received by the committee in regard to decorations and other details from the audience

A report from Chairman Herrscher of the finance committee stated that the sum of $1450 had already been collected for the carnival and that the collections were progressing rapidly.

The decorating committee was allowed a sum of $500 by the general committee It was also reported that ten concessions had been allowed and Chairman D Q. Rideout of the concessions committee is now being besieged by those desiring concessions during the big festival

Members of the advertising committee of the Hayward Fourth of July celebration, led by George Oakes, chairman, were present at last night's meeting to further the plan for advertising both events on posters to be printed at the expense of both carnival committees of San Leandro. The plan will be turned over to the advertising committee of the cherry carnival for consideration

MISS BALLESTREM LEADS IN CONTEST

Jumps From Fourth Place to Wrest Honors From Miss Hayden.

FRUITVALE, April 21.—As the close of the contest for queen of the Eagles' carnival, which will come at midnight Saturday, draws near, the race is becoming more and more exciting The count of votes last night revealed the fact that Miss E. Ballestrem had jumped from fourth place in the exciting contest and had taken the lead from Miss Eleanor Hayden, who but the day before took first place from Miss Ada Barry.

All three are making a strong fight for first honors and the friends of the six candidates are rallying to their support in such a manner that it is now an impossibility to tell what turn affairs will take and who will be in the lead when the final count is made early Sunday morning.

Almost 50,000 votes have been polled and it is expected that before the contest closes more than 100,000 will be cast by the friends of the popular girls

Last night's count was as follows Miss E Ballestrem, 8230, Miss Eleanor Hayden, 8120; Miss Ada Barry, 8050 Miss Ruth Lemieux, 7710; Miss Florence Magnus, 4760; Miss Virtue Rees, 4030

Alameda Personals

ALAMEDA, April 21.—Miss Grace Baxter of Boston is the guest of Mrs Harvey Toy at her home on Grand street and will remain in Alameda until June

Mrs. E. Raubinger entertained the Thimble Bee Club yesterday afternoon at her home on Santa Clara avenue An enjoyable afternoon was spent in sewing, followed by a dainty menu

Miss Alexine Mitchell will sail Saturday, May 14th for a six month's tour of Europe She will og abroad with Mrs Macy and her daughter, Miss Mary Macq of New York, whom she is now visiting Miss Mitchell has been East since February 3d and has been visiting in New York Boston and in Portland, Me where she was a guest at the home of her grandfather

Dr J K Warner of Livermore, who recently returned from an extended trip abroad, is spending a few days at the Alameda Sanitarium as the guest of Miss Kate Creeden. Dr Warner left Livermore last March.

Miss Rose Schmidt will finish her post graduate course at the University of California at the close of this semester, when she will receive her master's degree and certificate for special teacher of Greek and Latin.

Mrs J C Collins is entertaining her sister-in-law, Mrs S C Cook of St. Paul, at her home, 2613 Central avenue

Miss Catherine Westbrook will be hostess at a luncheon Saturday afternoon at her pretty home in Sherman street Covers will be laid for twelve.

Manson to Answer Municipal Question

BERKELEY, April 21.—Marsden Manson, city engineer of San Francisco, will be the speaker before the City Club of Berkeley at its meeting to be held in Unity Hall this evening The address will be on the municipal water supply question The club has printed extracts from the address given by J D. Galloway, a member of the club on "The Available Water Supply for the Cities of San Francisco Bay."

BLIND THESPIANS REHEARSE COMEDY

Jerome K. Jerome's "Sunset" to Be Played by Pupils of State Institute.

BERKELEY, April 21.—A play in which blind students of the California Institute of this city will take part is to be the unique feature of this year's graduating exercises of the school. The play selected is Jerome K. Jerome's "Sunset" and it will be preceded by a musical entertainment, numbers of which are to be rendered by talent of the institution.

The young people have been carefully selected for the part each is to take, and they have rehearsed industriously, perfecting every detail. The stage of the assembly hall has been enlarged for the occasion, and the effect will be picturesque The comedy abounds in life and movement, and blind students have so familiarized themselves with it as to be perfectly at home.

The entertainment differs from other entertainments given by the school in that the entire arrangement is in the hands of the pupils themselves. Miss Ruby Ellison has charge of the music and the play Charles Poulsen is financial manager. The proceeds will be devoted to the publication of the Stylus, the school annual.

ACTORS TALENTED.

Each of the actors in the comedy has been selected because of his or her fitness for the particular part to be taken. Marguerite Muir will play the part of Lowis Rivers, the heroine of the piece. She and her step-sister have become attached to the same man. Lowis gives him up and decided to accept the man whom her father has chosen for her, Azaria Stodd.

Kathleen Dawson will take the part of her step-sister, Joan Jasper. Ruby Ellison as Miss Drusilla, the girls' aunt, is a precise old maid, lamenting the decline of the good old art of love-making Miss Ellison is well known to the public as a signer of great sweetness. Walter Allen as Azaria Stodd, a regular country humpkin, is one of Mr. Jerome's inimitable humorous characters.

George Sullivan will be remembered by those who attended the entertainment last year as Jerry. As Mr. Rivers he will be equally in a part that seems made to order for him. Leelan Harlan will play Lawrence Leigh, the beloved of both girls. He has appeared before the public as a member of the school debating team which defeated Lick High School last November. The comedy will be preceded by a short musical program.

CELLIST TO APPEAR.

Master John Faivre, cellist, will make his first public appearance on this evening. He is a blind boy, 12 years of age. His instructor, Dr. Arthur Weiss, the well-known cellist, predicts a great future for the boy.

The young people have spared no pains in preparing every number of this varied program, and feel assured that all those who attend will be surprised and pleased at what these blind boys and girls can do.

Additional to the comedy, the following musical numbers are on the program. Organ solo, offertory (in form of a march), Hazel Piper, recitation, "The Guardian of the Accolade," Marguerite Graham, vocal solo, "The Swallows" (Fred Cowen), Ruby Ellison; cello solo (a) Berceuse (from Jocelyn), (b) Gavotte No. 2, op. 23 (Popper), John Faivre, accompanied by Hazel Piper; piano solo, "The Nightingale" (Liszt), Valentine Miller, romantic comedy, "Sunset."

FRACTURED HIS SKULL.

SAN FRANCISCO, April 21.—Robert Synot, aged 26 years, lost his balance while working on a stable at Fifteenth street and Shotwell avenue, and fell to the yard below, fracturing his skull and lacerating his scalp and face

BIG PREPARATIONS FOR GOLDEN JUBILEE

Departments of University to Keep Open House Graduation Week.

DIVIDE BIG PAGEANT INTO TWELVE SECTIONS

Graduates of Fifty Years Will Hold Meeting for Good of California.

BERKELEY, April 21.—James K. Moffitt '86, president of the Alumni Association, will preside at the "Good of the University" meeting which will be held on May 17, in the Greek Theater, at 2:30 o'clock. This will be a part of the Senior Week program and speakers calculated to be of widespread interest have been obtained for the occasion.

The meeting will be taken up by a discussion of the relation of the university to the State

The following speakers have been announced Governor James N. Gillett, President Benjamin Ide Wheeler of the University, John R. Glascock '65, the oldest living graduate of the university; Charles S. Wheeler '84, of San Francisco, William R. Davis '74, Russ Avery '94, Mrs. Grace C Torrey '94, Dean of Women, and Max Thelen '04, of the department of Jurisprudence.

Dr Arthur T Hadley, president of Yale University, will deliver the Jubilee oration at 9:30 o'clock Tuesday morning, May 17, at which time music will be furnished by the Treble Clef, the Glee Club, the University Orchestra and the Cadet Band.

Professor L. J Richardson, chairman of the Public Celebration committee of the university, is general marshal of the procession of alumni, which will assemble by classes near the Bacon Library and march to the Greek Theater. The class secretaries will act as marshals.

The line will begin to move at 9 o'clock and proceed to the Greek Theater, where the entire space below the diazoma will be reserved for those in the procession.

During Jubilee Week, departments of the university will keep "open house" on certain days, which will be announced later, and the work of each department will be on exhibition Charts showing the growth of the university, its number of students alumni, faculty and endowments will be on exhibition at the Bacon Library

Twelve hundred students are needed for the monster pageant which will be held on the evening of May 17. This was decided at the second meeting of the pageant committee, held last night.

At this meeting the decision was reached to divide the parade into twelve divisions, each of which is to represent some type of university student life, there will be groups representing a body of monks, Heidelberg students, the college of letters, agriculture mechanics and mining, etc, while clowns will be in evidence throughout the entire parade

The procession will be formed in front of North and South Halls, and will march through the Sather gate, and around Berkeley, ending on California field The exact line of march has not yet been decided upon, but will be announced later. Torches will probably be carried by the marchers and electric lights will be used along the route.

Professor W. A. Setchell will have charge of the faculty's part in the pageant, and Homer Boushey, who had charge of the Portola parades in San Francisco, will look after the main features of the pageant

STUDENT'S HALL TO BE ERECTED

Clubhouse in Alameda Will Be Issue of Near Future, Is Statement.

ALAMEDA, April 21.—That a students' clubhouse in this city will be an issue of the near future is evident from the interest manifested last night at a meeting of the ways and means committee, which is composed of E. R. Anthony, Arthur. A ard, Arthur Brown, F. M. Delaney, Dr. F W. d'Evelyn, Walter Cramer, F. W G Moebus, Rev Willsie M. Martin, Dr. William Tappan Lum, F. K Lynch D L. Randolph, president of the Board of Education, Dr. W. O. Smith, Dr. Charles Tisdale, Will C. Wood, Superintendent of Schools, and Dr George C. Thompson, principal of the high school.

The latter presided as chairman of the evening "The committee decided to accept the offer of F W. G Moebus to provide a site in the central part of the city for the clubhouse, without cost to the city, for twenty years.

A discussion was held in regard to the raising of funds and it was decided to ask for an appropriation from the City Council and for private subscription. The sum of $6000 will be raised.

Harmonic Club Plan Concert for G. A. R.

Invitations have been sent to the veterans of the Grand Army encampment by the Harmonic Concert Club, which will give an entertainment at Loring Hall, 531 Eleventh street, Thursday night. The program will consist of a number of martial airs for the entertainment of the veterans. It will be as follows·

1—Star Spangled Banner; 2—"A Toast to Our Veterans"; 3—violin solo, Mary L. Stewart, 4—string sextette, Petite Symphonic; 5—soprano solo, Mignon Read, 6—string sexteete, Prayer and Rondo. 7—bass solo, Tom Howard; 8—military march, 9—soprano solo, Harriet Chamberlain; 10—tenor solo, C. Patrick Hildesley, 11—string sextette, prelude; 12—soprano solo, Mignon Read; 13—Angel's serenade, 14—bass solo, Tom Howard; 15—America, sung by the audience.

No admission fee will be charged the members of the G. A. R.

Mr. Duncan Millar has introduced a bill in the House of Commons to enable electors, such as fishermen, sailors, engine-drivers, guards, and commercial travelers, whose calling demands their habitual absence from home, to record their votes by post.

GOLDEN STATE LIMITED

To CHICAGO

Short, Quick Route

via

Coast Line and Los Angeles Orange and Lemon Groves

Special Excursion Tickets East

SOUTHERN PACIFIC-ROCK ISLAND

TICKET OFFICES: SOUTHERN PACIFIC—Broadway and Thirteenth streets, Oakland; Oakland, Sixteenth Street Depot; Oakland, First and Broadway Depot; Oakland, Seventh and Broadway Depot.

ROCK ISLAND—1120 Broadway, Oakland.

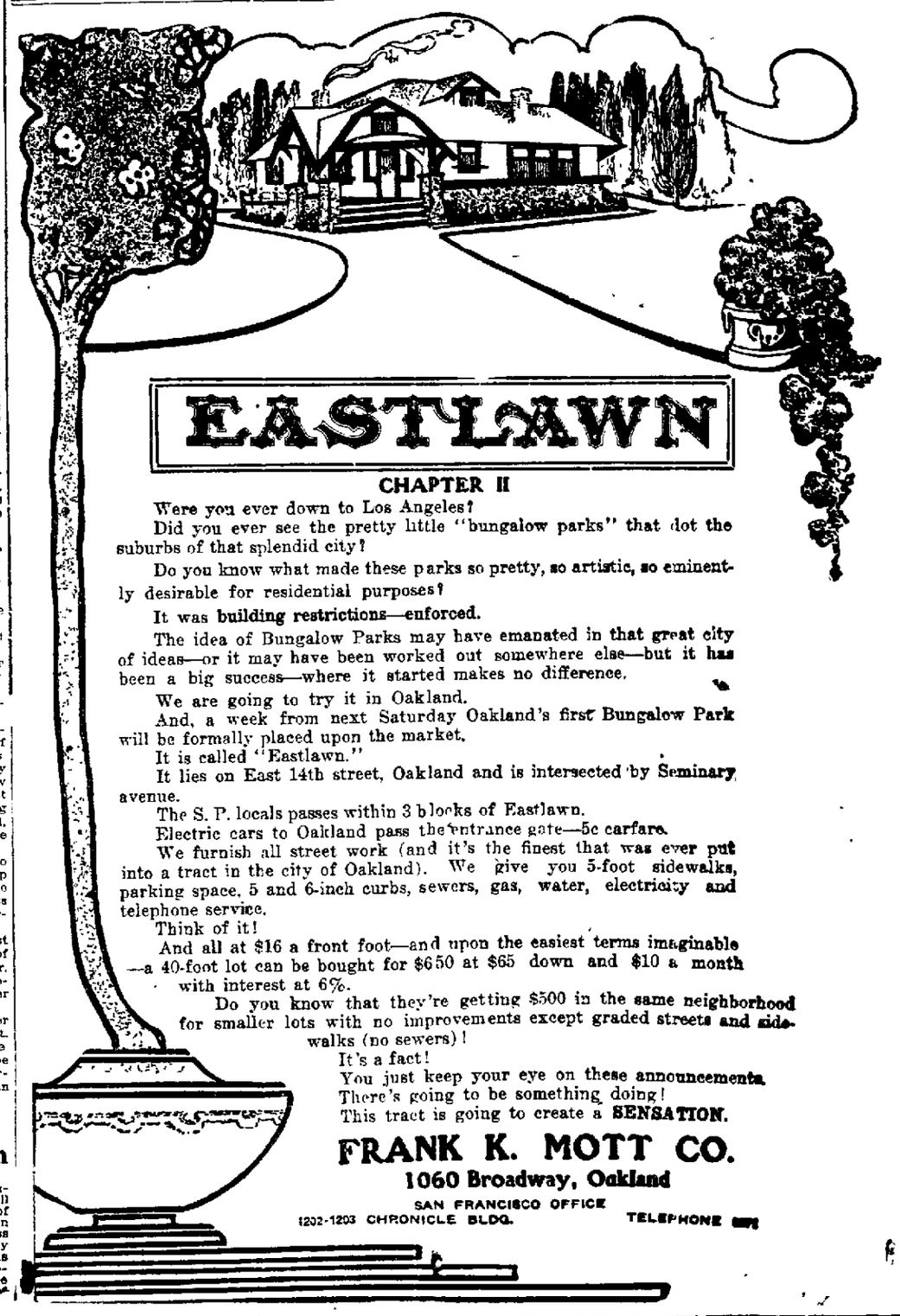

EASTLAWN

CHAPTER II

Were you ever down to Los Angeles?

Did you ever see the pretty little "bungalow parks" that dot the suburbs of that splendid city?

Do you know what made these parks so pretty, so artistic, so eminently desirable for residential purposes?

It was building restrictions—enforced.

The idea of Bungalow Parks may have emanated in that great city of ideas—or it may have been worked out somewhere else—but it has been a big success—where it started makes no difference.

We are going to try it in Oakland.

And, a week from next Saturday Oakland's first Bungalow Park will be formally placed upon the market.

It is called "Eastlawn."

It lies on East 14th street, Oakland and is intersected by Seminary avenue.

The S. P. locals passes within 3 blocks of Eastlawn.

Electric cars to Oakland pass the entrance gate—5c carfare.

We furnish all street work (and it's the finest that was ever put into a tract in the city of Oakland). We give you 5-foot sidewalks, parking space, 5 and 6-inch curbs, sewers, gas, water, electricity and telephone service.

Think of it!

And all at $16 a front foot—and upon the easiest terms imaginable—a 40-foot lot can be bought for $650 at $65 down and $10 a month with interest at 6%.

Do you know that they're getting $500 in the same neighborhood for smaller lots with no improvements except graded streets and sidewalks (no sewers)!

It's a fact!

You just keep your eye on these announcements.

There's going to be something doing!

This tract is going to create a SENSATION.

FRANK K. MOTT CO.

1060 Broadway, Oakland

SAN FRANCISCO OFFICE

1202-1203 CHRONICLE BLDG. TELEPHONE

THURSDAY
April 21, 1910

OAKLAND TRIBUNE EDITORIAL PAGE

W. E. DARGIE
President

Political Decline of New England.

The impending retirement of Senators Hale and Aldrich at the close of their present terms is another evidence of the passing of political Brahminism in New England. It is another proof of the declining power of the Northeastern group of States which has long wielded an authority in national affairs far in disproportion to the wealth and population of that section. It is a manifest giving way to the imperious will of the virile and aggressive west, by which we mean all the vast region lying between the crest of the Alleghenies and the Pacific ocean.

New England has been losing in forceful leadership for some years. When Tom Reed sat in the Speaker's chair and Nelson Dingley was chairman of the Ways and Means Committee, the Puritan commonwealths were all-powerful. For the most part the Senators were able men of high character and long experience, trained in the arts of statesmanship and strong in the committees in control of legislation. General Hawley and Orville H. Platt sat in the Senate for Connecticut, George F. Hoar and Henry Cabot Lodge represented Massachusetts, N. W. Aldrich and George Peabody Wetmore were from Rhode Island, Eugene Hale and William P. Frye gave Maine prestige and power, and there was Proctor from Vermont and Gallinger from New Hampshire. Nothing got through the Senate that these men did not approve.

But their day is passing—has virtually passed already. The West has found itself. Hoar, Platt and Hawley are sleeping with the Morrills, Sumner, Fessenden and Hamlin. Aldrich and Hale are preparing to quit the arena, yielding the reins of authority rather than allow them to be snatched from hands no longer able to retain them. Frye is old and in the sere; Lodge is battling for supremacy with a younger generation more in sympathy with the broad spirit of nationality. There are none to take the places of the dead and departed. The sceptre has departed from Judah.

It was bound to be so. The marvel is that New England should have held her grip so long. She has held it recently by a close alliance with New York, Pennsylvania, Ohio and New Jersey, but even that coalition is unable to stay the demand of the Middle West and the Pacific States for a larger voice in the affairs of government. Iowa, Michigan and Wisconsin have more votes in the House of Representatives than all New England, and Illinois alone nearly as many. Kansas, Nebraska and Minnesota have grown rich and populous, and are hammering at the doors of influence with mailed fists. Brennus at the gates of Rome was not more arrogant and aggressive. They have tossed their swords in the scales as a sign that they propose to dictate terms. Ishbotheth must surrender his crown and authority. The mantles and seals of power are going westward. New England has had her day. She has her history and her glorious dead, but the main spring of government is gone from her borders never to return. The heart of the nation beats in the Mississippi valley, and there where the pulse of the republic throbs strongest and steadiest will the seat of power be.

As a revenue producer the new tariff law is proving a decided success. It is rapidly turning a deficit into a surplus. Whatever else may be said of it the law is putting the government's finances in good shape. The Democrats prophesied that it would not yield revenue sufficient for the national needs.

Hearst on President Taft.

William R. Hearst's cordial endorsement of President Taft and his official performances up to date will be a sad blow to Democratic hopes. Mr. Hearst gives no aid or comfort to the insurgents, neither does he justify the charges brought against the administration by the Democrats. He finds that President Taft is a level-headed, sincere, upright man who is doing his duty faithfully and successfully. But yesterday the Democrats were hugging themselves with joy in the belief that Mr. Hearst was sighing to return to the Bourbon wigwam. They had about decided that since he was anxious to return, they would magnanimously allow him to crawl in under the canvas and go way back and sit down.

But alas for the vanity of human wishes! After having an extended personal talk with the President, Mr. Hearst says he is all right and doing as well, if not better, than his predecessor. He declares the President is trying to give the people a railroad rate law with bone in it, and is otherwise striving to bring about the reforms to which his administration and the Republican party are pledged.

Take the witness.

The Oakland Nobles of the Mystic Shrine are to have a temple of their own despite the opposition of the San Francisco Shriners This means that a new building will shortly be erected here dedicated to the rites of Ul Halam. Oakland keeps going ahead.

Roosevelt and the Third Term.

Colonel Henry Watterson of the Louisville Courier-Journal is again seeing visions. Marse Henry has periodical spells during which scenes of carnage and disaster run red to his sight. His latest spasm is caused by a fear that Roosevelt is coming back, like Napoleon from Egypt, to overthrow the republic and establish on the ruins a despotism—"wise and benevolent," but still a despotism. It cannot be taken for granted that Roosevelt will seek a third term in 1912, but if he should it will not mean the annulment of the Constitution and the establishment of a dictatorship. Why not give Mr. Roosevelt the credit of placing patriotism above ambition? He voluntarily retired from the Presidency when his calling and election to another term was sure. In a sense he would stultify himself by seeking the nomination in 1912.

While his popularity ranges high now it is not so certain that he could either be nominated or elected then, for great changes in public sentiment may come in the next two years, and all of Mr. Roosevelt's utterances indicate that he has no intention of again aspiring to the Presidency.

We do not believe Mr. Roosevelt will risk his reputation in another campaign. No evidence has been presented that he was not sincere when he declined a third term before, and in our opinion he has grown wiser since then, has even ripened in wisdom and experience since he left the Presidential chair. His position in history is so exalted and so secure that he could scarcely hope to enhance its splendor or add glory to his achievements by seeking another term, and by smashing a precedent for which he has professed veneration he might tarnish his fame and diminish himself in the estimation of mankind.

New Orleans is not so brisk in raising that $20,000,000 guarantee fund for the Panama Exposition she desires to hold. The first day's canvass yielded less than a quarter of a million, and subscriptions have been slow coming in since. When San Francisco gets to work there will be subscribing worthy of mention. The

TWO OF A KIND

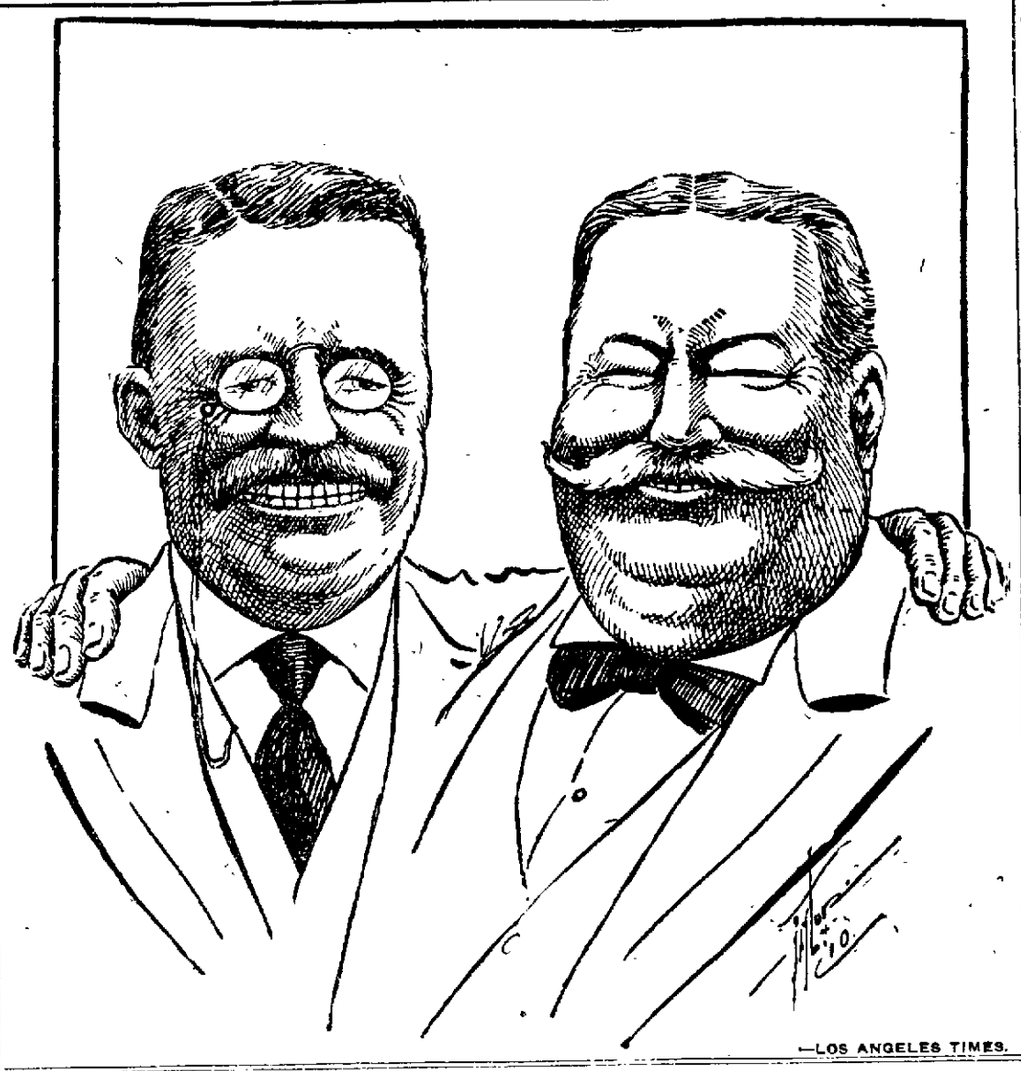

—LOS ANGELES TIMES.

Taft Takes Hand in Cancer Research

President Taft has adopted the somewhat unusual course of recommending to the congress a special appropriation for the prosecution of scientific study of cancer in fishes, his purpose, of course, being to increase our knowledge of the disease as it is found in man, in the hope of finding the means of combatting its spread and of alleviating human suffering. The contemplated appropriation, if it shall be granted, would be a most efficient aid in the work of research that is already in progress, as the work proposed by the president is limited to one particular line of investigation—a line for which the government is already peculiarly equipped There are already in existence official agencies the co-operation of which could be secured through the authority of the president, the bureau of fisheries being in particular in a position to give invaluable assistance to the laboratory experts whose service it is proposed to enlist.

There is an intimation, however, in the president's message which should get more attention from the congress than it is likely to receive at this session That is contained in his reminder of his previous recommendation of the necessity of a bureau of public health to which all such questions as this of cancer research could be referred. A great deal of good work is already being done by the bureau of public health and maritime hospital service, attached to the Treasury Department, but the scope of that bureau could be widened and its responsibilities increased with great benefit to the nation. A vast amount of research is already under way in connection with the cancer scourge, the growing gravity of which is beginning to penetrate the consciousness of the general public, and the co-operation and guidance of the government in the possible unification of effort and the prevention of wasted energy would be an incalculable gain to science. This is what is desired by the president, his specific suggestion at this time being merely incidental to the larger purpose.

It is to be noticed that the president speaks of a "bureau" of public health, whereas there is in progress an active propaganda in support of Senator Owen's bill for the creation of a new department, the head of which shall have a seat in the cabinet. There may have been no deliberate intention in this phraseology, but whether the desired agency for the conservation of the health of the people shall be known by one name or another, whether it shall rank as a bureau or a separate department, it is demanded to fill a real need, and the president's cancer research message should hasten action along the general lines which he has indicated.— Philadelphia Ledger.

New Mexican's Judge Strange Death Sentence

Probably the best anecdote of Judge Benedict of New Mexico, is that told with regard to his sentence to death pronounced upon one Jose Maria Martin, who was convicted of murder in the district court of Taos county under a state of facts showing great brutality and with absolutely no mitigating circumstances. Judge Benedict said:

"Jose Maria Martin, stand up! Jose Maria Martin, you have been indicted, tried and convicted by a jury of your countrymen of the crime of murder, and the court is now about to pass upon you the dread sentence of the law. As a usual thing, Jose Maria Martin it is a painful duty for the judge of a court to pronounce upon a human being the sentence of death. There is something horrible about it and the mind of the court naturally revolts from the performance of such a duty Happily, however, your case is relieved of all such unpleasant features and the court takes positive delight in sentencing you to death.

"You are a young man, Jose Maria Martin, apparently of good physical constitution and robust health. Ordinarily you might have looked forward for many years of life, and the court has no doubt you have, and have expected to die at a green old age; but you are about to be cut off on account of your own act. Jose Maria Martin, it is now the spring time, in a little while the grass will be springing up green in these beautiful valley and on these broad mesas and mountainsides flowers will be blooming; birds will be singing their sweet carols and nature will be putting on her most gorgeous and her most attractive robes, and life will be pleasant and men will want to stay, but none of this for you, Jose Maria Martin; the flowers; take birds will not carol for you, Jose Maria Martin; when these things come to gladden the senses of men you will be occupying a space about six by two beneath the sod and the green grass and those beautiful flowers will be growing above your lowly head.

"The sentence of this court is that you be taken from this place to the county jail; that you be kept there safely and securely confined, in the custody of the sheriff, until the day appointed for your execution Be very careful, Mr. Sheriff, that he have no opportunity to escape and that you have him at the appointed place at the appointed time. That you be so kept, Jose Maria Martin, until—Mr. Clerk, on what day of the month does Friday, about two weeks from this time come?

"March 22, your honor"

"Very well, until Friday, the 22d day of March, when you will be taken by the sheriff from your place of confinement to some safe and convenient spot within the county—that is in your discretion, Mr. Sheriff; you are only confined to the limits of the county—and that you there be hanged by the neck until you are dead, and—the court was about to add, Jose Maria Martin, 'may God have mercy on your soul,' but the court will not assume the responsibility of asking an allwise Providence to do that which a jury of your peers have refused to do. The Lord couldn't have mercy on your soul.

"However, if you affect any religious belief or are connected with any religious organization it might be well enough for you to send for your priest, or your minister, and get from him—well, such consolation as you can—but the court advises you to place no reliance upon anything of that kind. Mr. Sheriff, remove the prisoner."—Green Bag.

BIGGEST WORK of ITS KIND

It would be pretty hard for an American to visit the isthmus without feeling a little bit proud. The biggest work of its kind ever undertaken going on relentlessly, day after day, and in some places day and night Twenty-five thousand and more men swarming over the line of the canal, supervising, organizing, drafting, surveying, some at the throttles of locomotives and steam shovels, others sweating in the dust of concrete mixers, still others blasting rock, loading endless lines of trains, or digging, digging. And they are working in one of the most healthful and sanitary communities on earth—a place that five years ago was a reeking mud hole of yellow fever and pestilence. The government, through its army and navy engineer has made it possible made it possible for its men to live better than they could in the states. No private company could do that on such a scale. And making it possible for them to live well and happily, it has made it equally possible for them to work happily—and well. And work they do.

Letting the canal building out to contractors might have been cheaper. That is possible, though not necessarily probable. But the work would have lacked its unity. It might have taken years longer. And it never would have been so thoroughly or so honestly done.—Columbia Magazine.

EVERYDAY Philosophy

Few bad debts like to be.

Some people's idea of a square deal is getting a shade the best of it.

Jealousy may be a want of confidence, but it's a complaint, too.

Talking at random hits many a bull's eye without knowing it.

Bachelor's Musings

The only thing a woman can enjoy more than making a man miserable about her is making herself miserable, too.

Twenty Years Ago in Oakland

Thomas B. Shannon of San Francisco is made the Receiver of Public Moneys by the government.

The Oakland Nationalists arrange for their annual convention. The committee in charge of the affair is J. P. Garlick and Thomas V. Cator.

Mrs. E. Hutter of Philadelphia and for twenty-five years president of the Northern Home for Orphans of Soldiers is visiting with Captain S[illegible] and family of 264 East Tenth street.

Mrs. A. A. Moore telephoned the police this afternoon that she had caged a lunatic in the laundry of her home. The room was in the basement of the house. Later the man was taken in charge by the police.

LEADING AMUSEMENTS

OAKLAND Orpheum
TWELFTH AND CLAY STREETS.
PHONE OAKLAND 711; HOME PHONE A3211
Matinee Every Day
A Magnificent New Show
"THE LEADING LADY," with Marguerite Haney, assisted by a Company of Ten People; EDWIN HOLT & COMPANY, in "THE MAYOR AND THE MANICURE"; CHARLES W. SEMON, "That Narrow Feller"; BARNES & CRAWFORD the Patent Fakir and the Lady; STELLING & REVELL, Horizontal Bar Gymnasts; NONETTE, Violinist and Soloist; WITT'S GIRLS FROM MELODY LANE; NEW ORPHEUM MOTION PICTURE, showing ex-President Roosevelt in Africa; MONS. FRED ZOBEDIE presents MLLE. M. CORIO and SIG. BARTOLETTI in their original Apache Dance, "LA PETITE GOSSE."
PRICES—Evenings, 10c, 25c, 50c, 75c, box seats, $1; matinees (except Sundays and Holidays), 10c, 25c, 50c.

MACDONOUGH THEATER
Direction Gottlob, Marx & Co
H. H. CAMPBELL, Mgr.
Phones Oak. 87; Home A3087.
THREE NIGHTS—STARTING SUNDAY, APRIL 24.
Mort H. Singer Presents
Henry Woodruff
IN
The Prince of Tonight
A Musical Gem in a Beauty Setting.
Prices—25c, 50c, 75c, $1.00 and $1.50.
FOUR NIGHTS AND SAT. MATINEE, STARTING WED., APRIL 27,
Comedy Hit of the Season,
MAY ROBSON
In Anne Warner's Three-Act Comedy, "THE REJUVENATION OF AUNT MARY."
Prices—$1.50, $1, 75c and 50c. Special—500 Orchestra Seats, $1.00. SEATS FOR BOTH ATTRACTIONS NOW ON SALE.

YE LIBERTY PLAY HOUSE
DIRECTION H. W. BISHOP
PHONES: OAK. 73, A3073
ENTIRE HOUSE 25 AND 50¢ ALL PERFORMANCES
TONIGHT, ALL THIS WEEK—BISHOP'S PLAYERS
In the Remarkable Play of New York Slum Life as Played Last Season by Mrs. Fiske
SALVATION NELL
A Wonderful Production of a Great Play. Next "Strongheart."
SEATS NOW ON SALE FOR FAREWELL OF
MAUD ALLAN TUESDAY NIGHT, April 26
Seats $1, $1.50, $2, $2.50
Entire New Program, to Include "Vision of Salome."
Enlarged Symphony Orchestra.
Burton Holmes' Travelogues
Tomorrow Afternoon, at 3:30. JAVA
Next Tuesday Aft., at 3:30. "More About Paris"
Seats 50c, 75c, $1.00. Now on sale.

With Roosevelt in Africa
Only Original Genuine Picture at the BELL ALL THIS WEEK SEE IT
Great Big Show in Addition All for the Usual Price.

IDORA PARK
TAKE TELEGRAPH AVE. CAR
ADMISSION 10 CENTS.
TONIGHT—An Evening of Grand Opera Music.
Ferullo's Great Italian Band
50 Soloists—Wonderful Program.
Tonight, we cap the climax of Ferullo's engagement with the greatest program we have so far presented. Don't miss it. It's going to be a treat. Glorious selections from "Cavalleria Rusticana," the overture of "William Tell," "Il Trovatore," and "Pagliacci," an Italian medley by Pepe and a Verdi selection by Ferullo's great trio. It will be a wonderful concert

MOVING-PICTURE THEATERS

BROADWAY THEATER BD'WY AT 12TH ST.
Independent Vaudeville and Motion Pictures. Presenting Each Week the Biggest Show Value
10c IN THIS CITY ALL SEATS 10c
2 Matinees Daily—2 Shows Nightly—2

CAMERA THEATER
WHERE YOU SEE ALL THE NEW PICTURES FIRST.
CONTINUOUS PERFORMANCE STARTING AT NOON.
5c ALL THE 500 SEATS 5c

First Church of Christ, Scientist
OF OAKLAND, CALIFORNIA
Cordially Invites You and Your Friends to Attend a
Lecture on Christian Science
BY FRANK S. LEONARD, C. S. B., OF BROOKLYN, N. Y.
Member of the Christian Science Board of Lectureship of the First Church of Christ, Scientist, in Boston, Mass., at the Macdonough Theater, Thursday Evening, April 21, 1910, at 8 o'clock. The lecture is free. No collection.

He was right

Shortly after his election to the Presidency Theodore Roosevelt visited Oakland. In a letter written in Oakland at that time to a friend in Washington, he said: "Oakland is a city, just across the bay from San Francisco, where one finds the soft air of Italy and the beauty of English villages combined with a spirit of Western Progress and commercial advantages which will some day, as far as I am able to judge from my limited investigations, make it the greatest railroad terminal on the Pacific Coast."

Manufacturing Opportunities of the highest order are awaiting development in Oakland—the gateway to the Orient and the geographical center of the great Pacific Coast. With a climate that makes the artisan capable of the highest maximum of production; with a vast developed agricultural wealth immediately back of it to draw on; with unlimited hydro-electric power and cheap fuel oil at its doors; with the great Panama Canal, nearing completion; with its unsurpassed harbor and water front twenty-seven miles long, Oakland is the logical field for the far-sighted manufacturer. Write for souvenir book of views Free.

Address Department Oakland Chamber of Commerce

OAKLAND
CALIFORNIA
THE CITY OF OPPORTUNITY

Specimen of Oakland's eastern publicity appearing in New York and Chicago papers and a few magazines. Design and copy furnished for Oakland Chamber of Commerce by Honig Advertising Agency, San Francisco and Oakland.

HAIR HEALTH

If You Have Scalp or Hair Trouble, Take Advantage of This Offer

We could not afford to so strongly endorse Rexall "93" Hair Tonic and continue to sell it as we do, if we were not certain that it would do all we claim it will. Should our enthusiasm carry us away, and Rexall "93" Hair Tonic not give entire satisfaction to the users, they would lose faith in us and our statements, and in consequence our business prestige would suffer.

Therefore, when we assure you that if your hair is beginning to unnaturally fall out or if you have any scalp trouble, Rexall "93" Hair Tonic will promptly eradicate dandruff, stimulate hair growth and prevent premature baldness, you may rest assured that we know what we are talking about.

Out of one hundred test cases Rexall "93" Hair Tonic gave entire satisfaction in ninety-three cases. It has been proved that it will grow hair even on bald heads, when, of course, the baldness had not existed for so long a time that the follicles, which are the roots of the hair, had not become absolutely lifeless.

Rexall "93" Hair Tonic is vastly different from other similar preparations. We believe that it will do more than any other human agency toward restoring hair growth and hair health. It is not greasy and will not gum the scalp or hair or cause permanent stain. It is as pleasant to use as pure cold water.

Our faith in Rexall "93" Hair Tonic is so strong that we ask you to try it on our positive guarantee that your money will be cheerfully refunded without question or quibble if it does not do as we claim. Certainly we can offer no stronger argument. It comes in two sizes, prices 50 cents and $1.00. Remember you can obtain it only at our stores.—The Rexall Store. The Owl Drug Co. (Inc.) Tenth and Washington, Thirteenth and Broadway and Sixteenth and San Pablo.

G.A.R. Attention!

Fine sunny rooms with all conveniences at the

Golden West Hotel

Tribune Building

Close to all cars. Both phones.

The rich, golden coloring of Isleton Butter is a decoration for any table. "The Fat of the Land."

The dust-proof carton is your protection against inferior butter. Isleton is sealed at the creamery.

CLASSIFIED ADS IN THE TRIBUNE PAY BIG RETURNS FOR THE MONEY INVESTED.

William Randolph Hearst Praises President Taft's Administration

DID BIGGER THINGS THAN ROOSEVELT, HE ASSERTS

The Editor Says First Year's Accomplishments Worthy of Admiration.

ASSERTS TERM WILL NOT END WITH PANIC

Gives the Executive Credit for Restoring Prosperity to United States.

WASHINGTON, April 21.—In response to requests for an interview on political conditions, William Randolph Hearst, who has been in Washington for the last few days on personal business, issued a statement last night in which he summed up from his point of view the results of the first year of President Taft's administration. Beyond this statement Mr. Hearst said he did not care to speak at this time in regard to current political matters.

Mr. Hearst made a personal call on President Taft in the afternoon. The two chatted together about thirty minutes. It was said later that the call was wholly social.

MR. HEARST'S STATEMENT.

Mr. Hearst's statement follows:

No one can talk with the President without appreciating and respecting his earnestness and sincerity. Personally, I believe also in his efficiency.

He has been one year in office and he has certainly accomplished more in that one year than Roosevelt did in his first year.

It is hardly fair to compare Taft's one year with Roosevelt's seven, and yet I am not sure that even with that the comparison might not be to Taft's disadvantage. Taft's methods are not those of Roosevelt. But then Taft will probably not conclude his term with a panic.

On the whole it seems to me that a quiet, earnest gentleman, who came into office when the country was in the slough of adversity and after one year of office has placed the country on the high road of prosperity, is quite as valuable a President as a more showy and spectacular person, who found the country in the height of prosperity and left it in the depths of adversity.

GIVES PROSPERITY.

Roosevelt may not have been wholly responsible for the panic—I have never said that he was—and Taft may not be wholly responsible for the restoration of prosperity—I do not say that he is—but an administration which is earnestly and conscientiously and successfully engaged in restoring good times to a nation, in giving workingmen work and increased wages, in giving business men opportunity, in giving stockholders dividends, should not be too carpingly criticised for certain minor faults of omission or commission.

Taft is carrying out Roosevelt's policies in the one way that they ought to be carried out. That is to say, he is doing the things that Roosevelt should have done, but did not do.

Taft is making the Roosevelt railroad rate act complete and effective. The Roosevelt railroad rate act has always been an utter farce and everybody, who knew anything about the subject, knew when it was passed that it was a farce and would be a failure.

It might have been meant to be a failure. At any rate, Mr. Hepburn, the gentleman who was selected by the Roosevelt administration to stand sponsor for that bill in the House, had but lately been hung in effigy by his enthusiastic constituents for too great a friendliness to the railroads.

STIFFENS THE SPINELESS.

Would you have selected that kind of a man, tagged with that kind of testimonial, to frame that kind of a bill? And can you imagine Mr. Roosevelt, the Diogenes of politics, hunting through the House of Congress, lantern in hand, to find an honest man and selecting this executed effigy as the fittest one to frame the people's railroad rate bill?

Taft is trying to stiffen into an active force the spineless railroad rate bill of the last administration.

Taft is prosecuting the criminal sugar trust, although all the damning evidence of grand and petit larceny on which this shameless trust stands convicted was submitted to the Roosevelt administration and was by that administration quietly smothered.

Taft has passed the corporation tax bill.

Taft is passing an over-capitalization bill and a postal savings bank bill and a parcels post bill, and he is laboring for an income tax bill.

All these measures are good. Some of them the Roosevelt administration willfully omitted; others it airily neglected, and some it discussed but never accomplished.

MUST FIND ANOTHER.

If the people want more of achievement than Taft is giving them they must turn to another party, for I do not believe that there is another man in the Republican party who will do more, or as much.

Most certainly if the people want the tariff modified they must turn to another party, for the tariff will never be modified by its beneficiaries. And its beneficiaries control the Republican party.

I have always held that the tariff should be revised, not by the friends of the tariff, but by the friends of the people.

The Republican party is more than the friend of the tariff. It is the father of the tariff. And if the tariff is in its turn the mother of trusts, we can surely never hope to see either the tariff or the trusts much molested by their close family connections in the Republican party.

WILLIAM RANDOLPH HEARST.

What Leader of League Has to Say About Taft

Taft has been one year in office and he has certainly accomplished more in that year than Roosevelt did in his first year.

Taft's methods are not those of Roosevelt's but then Taft probably will not conclude his term with a panic.

Taft is carrying out Roosevelt's policies in the one way that they ought to be carried out—is doing the things that Roosevelt should have done, but did not do.

Taft is making the Roosevelt railroad rate act complete and effective. The Roosevelt railroad rate act has always been an utter farce. It might have been meant to be a failure.

If people want more of achievement than Taft is giving them they must turn to another party, for I do not believe there is another man in the Republican party who will do more or as much.

LIKE FINDING MONEY

Osgood Bros., the popular druggists, are making an offer that is just like finding money for they are selling a regular 50 cent bottle of Dr. Howard's celebrated specific for the cure of constipation and dyspepsia at half price. In addition to this large discount they agree to return the money to any purchaser whom the specific does not cure.

It is only recently, through the solicitation of Osgood Bros., druggists, that this medicine could be bought for less than full cents. They urged the proprietors to allow them to sell it at this reduced price for a little while, agreeing to sell a certain amount. The result has justified their good judgment for the sale has been something remarkable.

Anyone who suffers with headache, dyspepsia, dizziness, sour stomach, specks before the eyes, or any liver trouble, should take advantage of this opportunity for Dr. Howard's specific will cure all these troubles.

MOTHERS TO AID SCHOOL CHILDREN

Fruitvale School No. 3 to Have Benefit of New Parents' Guidance

FRUITVALE, April 21.—The Mothers' Club, Fruitvale School No. 3, was permanently organized at a meeting of the parents of the Allendale school, Tuesday afternoon. Officers of the new organization will be elected at the next meeting.

A committee consisting of Mrs. H. Baker, Mrs. J. Grasser and Mrs. A. J. Grunther was appointed to frame a constitution to govern the new club.

A communication was received from the Board of Education asking that the club appoint a committee to be present at the meeting of the educators, Friday night, April 22, when the request for an appropriation for $22,000 for the improvement of the Fruitvale School No. 3 will be considered. Mrs. H. Baker, Mrs. E. L. Lawson and Mrs. C. H. Griffin, who will be accompanied by Miss Alice V. Barkley, principal of the school, will represent the club at the education meeting.

An exhibit of flowers and art work was given by the children of the school, who have been given the use of land in the Gordon tract adjoining the school for the practical study of horticulture. An acknowledgment was made to those who donated implements for the school children to use in their horticultural pursuits.

The new club will take steps for the immediate installation of hygienic drinking cups for the use of the school children.

MELROSE CITIZENS TALK OF PAVING

Big Mass Meeting Called for Tuesday Night to Discuss Improvements.

MELROSE, April 21.—The committee appointed by the Melrose Citizens' Club to make arrangements for a mass meeting in Melrose Central Hall on the night of April 27, made a report at the meeting of the club Tuesday night that word had been sent out among the property owners along East Fourteenth street and that they would attend in force to discuss the paving and bituminizing of the avenue from Twenty-fifth avenue to the eastern boundaries of Melrose.

Arrangements have been made to have Councilmen Vose, Ellsworth and Elliot present and an effort will be made to persuade the property owners to take immediate action to have the improvement put through. Councilmen Vose and Ellsworth will explain to the property owners what the council desires done in regard to the matter and Councilman Elliot will speak on the new charter.

It has been decided to have the Melrose school band, under the leadership of Professor Williams, on hand to furnish music at the big mass meeting. The two plans of forming an assessment district or merely taxing the owners of property fronting on the avenue will be discussed, and it is the desire of the club that all concerned shall be present to speak in their own behalf on this phase of the question.

At Tuesday night's meeting of the Melrose Citizens' Club, representatives of the Bay Cities Water Company were present and numbers of contracts for the furnishing of water by the new company were signed by the club members.

"Tuberculosis Sunday" Planned by Churches

FRUITVALE, April 21.—Next Sunday having been declared "Tuberculosis Sunday," when the methods of fighting the great white plague will be explained from the pulpits of the county, Mrs. Dr. Minora E. Kibbe, of 3987 Florida avenue, Laurel Grove, will occupy the pulpit of the Allendale Methodist Episcopal Church at the evening service, according to an announcement made today by the Rev. Hugh Baker, pastor of the church.

The speaker will commence her address at 7:45 o'clock sharp.

Thousand Granted 5 Per Cent Increase

ELKINS, W. Va., April 21. — A thousand miners and coke over men, employed by the Davis Colliery Company, of which former United States senator Henry Cassoway Davis is president, have been granted an increase of five per cent. This increase includes plants at Colton, Henning, Junior and Bower.

ONE CONDUCTOR WHO WAS CURED.

Mr. Wilford Adams is his name, and he writes about it: "Some time ago I was confined to my bed with chronic rheumatism. I used two bottles of Foley's Kidney Remedy with good effect, and the third bottle put me on my feet and I resumed work as conductor on the Lexington, Ky., street railway. It gave me more relief than any medicine I had ever used, and it will do all you claim in cases of rheumatism." Foley's Kidney Remedy cures rheumatism by eliminating the uric acid from the blood. Wishart's Drug Store.

Fabiola Hospital Rummage Sale.

Furniture, clothing, bric-a-brac, sundry necessities of all description, will be sold on Wednesday, May 4th, and Saturday, May 7th, at 405 Eighth street, between Broadway and Franklin streets.

A Paragraph from the Council Meeting of April 13th

"Is Tevis or the Bay Cities Water Company an element to be considered?" asked Stiefvater.

"No," replied Adams (engineer Peoples Water Company), "The system is not here. Somebody has merely talked."

Mr. Adams is right. Somebody is talking. The property owners of Oakland are talking to the tune of hundreds of contracts a day.

Whether the city buys the Peoples Water Company or not, the Bay Cities Water Company is here to stay and we are here to sell water at the rates stated in our contracts. These rates show a steady decrease as our sales increase.

Our rate on the first five million gallons is thirty-two cents, which is less than the present rate on nineteen million gallons. But long before we shall be able to get our water here we will have signed contracts aggregating three times the original five million gallons.

This will mean that when you begin to buy water from us the rate will be twenty-seven cents; probably twenty-five cents. No charge will be made for service connections where the owner or occupant is now taking water.

In our contracts we are **not** binding ourselves to a certain rate for **one year. We bind ourselves, our heirs, executors, successors, or assigns to certain rates for ten years.** And we are perfectly willing to make it twenty years.

We are also willing that the city should have its representative in our offices—to see that when our sales reach a certain amount our rates correspond with that amount, as we guarantee in our contracts.

During the past ten years we have spent millions of dollars acquiring watersheds and water rights. We have brought our plans and specifications to that point of perfection where we can commence work upon our plant twenty-four hours after the order is given. And the order will be given when our contracts aggregate five million gallons per day.

Bay Cities Water Co.

First National Bank Bldg. Oakland

Telephones Oakland 1309—A2795

Lest you forget: Major J. H. Dockweiler, consulting engineer for the City of Oakland, says: "If the proposition — Peoples Water Co.'s—is accepted, there can be no reduction in the rates. If there was a reduction, the city could not pay the interest on the bonds."

Youth Is Collateral For Board Bill Due

ST. LOUIS, April 21.—One 7-year-old boy was received on a bill of lading at the Union station here over the Iron Mountain road from Monroe, La. He was consigned to a local bank as collateral for a board bill to be remitted to a bank at Monroe.

Mrs. J. J. Koentz, acting as agent for F. J. Koentz, father and owner of the boy, whose name is Arthur, called at the Union station for the consignment, but the railroad officials refused to deliver him to her because she was not the consignee named in the bill of lading. The boy, still tagged, was taken to the bank in a taxicab.

A disputed board bill incurred by the boy being in Monroe for seven months caused the bill of lading to be issued. When the boy reached the bank the amount due was paid and the boy was turned over to his parents.

Lumber and Machinery Arrive for Pyramid

The Pyramid Oil Company has several carloads of lumber and machinery on the ground to begin at once the drilling of two wells in the East Midway district, where the company owns 1,600 acres of land. It is claimed that this property occupies the same position to the Lakeview gusher that the great Honolulu well does to the Standard gusher on section 30, 32-24.

Good results always follow the use of Foley's Kidney Pills. They give prompt relief in all cases of kidney and bladder disorders, are healing, strengthening and antiseptic. Try them. Wishart's Drug Store.

"Evening of Romance" Has Noted Program

"An Evening of Romance" is the title of a program in which Maud Barnes Steele, assisted by Miss Roxanna Welhe, pianiste, and E. M. Campbell, baritone, will take part Friday evening, April 22.

The entertainment will be under the auspices of the Oakland Presbyterials and will be held in the chapel of the First Presbyterian Church, commencing at 8 o'clock.

Following is the order of the numbers: Part 1—Piano solo, Miss Roxanna Welhe; "A Shaker Romance," Anon; baritone solo, "Farewell in the Desert," E. M. Campbell; (a) "The Night Wind," Eugene Field; (b) "Seein' Things at Night," Eugene Field; (c) "Are the Children at Home?" Margaret Sangster. Part 2—"Shut In," a romance by Elizabeth Stuart Phelps. Scene 1—The Patient from Michigan; scene 2—The Diagnosis; scene 3—The Day before the Operation; scene 4—Hope Hospital Abandons the Case; scene 5—Love Reigns Supreme.

Stag Whist Planned By National Guard

ALAMEDA, April 21.—Captain Rushton McConnell and First Lieutenant Charles Follrath of Company G, National Guard of California, are preparing for a large stag whist to be given at Armory Hall Friday night.

Twenty-five prizes will be offered for the highest scores. Considerable interest is being manifested. A committee has had charge of the arrangements and has secured thirty tables for whist play. Armory Hall presents an attractive appearance, decorated with flags and the battery of the soldier boys.

Company G is planning for the annual encampment in September. The proceeds of the whist will defray the expenses of a trip being planned by Company G.

Rochefort Satirical, Art Experts Assert

NEW YORK, April 21.—Art experts here take vigorous exceptions to the assertions of M. Henri Rochefort in Paris that of the 2500 paintings by Rembrandt, which he thinks are in this country, 2000 are forgeries. His statement is regarded as a satirical exaggeration so far as the actual number of paintings he named is concerned.

Dr. Wilhelm Valentiner, the Metropolitan Art Museum's authority on old Dutch paintings, characterizes the Rochefort statement as "silly." There are only 650 Rombrandt's in existence, he says, and probably only about a tenth of the number in the United States."

Honolulu Oil Company Is Planning New Work

It is announced that as soon as the water system now being installed by the Honolulu Oil Company over its Midway property is completed, the company will begin more development work. The water system probably will be ready for use in two or three weeks. The 5,000-barrels steel tanks are being erected on the three highest points, and it is believed the supply will be sufficient.

Good progress is being made with the three oil wells now drilling.

THE INDIAN MEDICINE MAN can produce roots and herbs for every ailment, and cure diseases that baffle our most skilled physicians, who have spent years in the study of drugs.

From the roots and herbs of the field originated Lydia E. Pinkham's Vegetable Compound, which for thirty years has proved more potent and efficacious in curing female ills than any combination of drugs known.

HEESEMAN EXPANSION SALE

Up Against It for Room for Our Boys' and Youths' Long Pants

We have made one big lot of our $2.00 and $2.50 long pants—ages 12 to 18. Materials, Cheviots and Worsteds. Just the pants for hard usage.

Special While They Last 95c

C. J. HEESEMAN Oakland

Safe Deposit Boxes

In our Burglar-Proof Vaults

Afford Absolute Protection for All Kinds of Valuables.

Rental $4 a Year and Upward

Access at Any Time During Business Hours—8 a. m to 6 p. m.

The Oakland Bank of Savings

TWELFTH AND BROADWAY OAKLAND, CALIFORNIA

HEART--TRIBUNE'S PAGE FOR WOMEN--HOME

IN SOCIETY

MISS EDNA McDUFFIE of Santa Barbara, who is the guest of Miss Gladys Maxwell at the Patters home in Piedmont, was hostess today at an elaborate luncheon in her honor, the party being held at the Claremont Country Club.

Miss McDuffie planned the luncheon complimentary to Miss Gladys Maxwell whose engagement to Frank K. Jackson was recently announced, and Miss Florence Skaife, the fiancée of the bridegroom's brother, William Y. Coffin.

The decorations for the luncheon table and the cards were in this vein.

The guests of the delightful affair were Miss Gladys Maxwell, Miss Florence Skaife, Miss Mary Cooley, Miss Lucille Adelson, Miss Alice Flesser, Miss Helen Flesser, Miss Betty Mocklow, Miss Joy Wilson, Miss Bryant Wilson, Miss Christine McNeil and Miss Harry Maxwell.

DE GRASSI RECITAL

Signor Arturo de Grassi, violinist, will give a recital in Leikel Hall Saturday evening, April 23.

Mme. De Grassi will assist at the concert in the capacity of soprano. Fred Maurer, Jr., will be the accompanist for De Grassi.

Following is the program:

Tschaikowski—Canzonetta in D minor — Signor De Grassi.
Tschaikowski—Soprano solo, from Jeanne d'Arc — Mme. De Grassi.
Bach—Prelude and fugue in G minor, violin alone.
Liszt—Du bist wie eine Blum.
Franz—Madchen mit dem rothen Mundchen.
De Grassi—Sweet and Twenty — Mme. De Grassi.
Paganini—two Caprices.
Brahms-Joachim—two Hungarian dances.

LARGE RECEPTION

Mrs. C. F. Cobbledick will entertain Saturday at a large reception complimentary to Miss Lillian P. Jones, the guest of Mrs. Harry Frost and Mrs. Robert Warkowski of Los Angeles, who with her husband, Brigadier General Wankowski, is spending the summer at the St. Francis Hotel in San Francisco.

Mrs. Cobbledick will be assisted in receiving by Mrs. Raymond A. Perry, Mrs. Charles A. Dukes, Mrs. J. Hamilton Gridley of Los Angeles, Mrs. James Plunket, Mrs. Charles Tronser, Mrs. R. Stovell, Mrs. W. N. Jenkins, Mrs. Henry

MRS. CHARLES MANNING, who, until her marriage last night, was Miss Bessie Best

East, Mrs. George A. Pilling, Mrs. R. N. Cornell, Mrs. Howard Pratt, Mrs. A. D. Nisbet, Mrs. A. T. Marr, Mrs. Florence Cobb, Mrs. Charles Morgan, Mrs. Charles Irwin. A Nut will be served at the Country Club Thursday.

ENGAGEMENT ANNOUNCED

Word has been received here of the New York nuptials of Miss Emma Tibbets Van Wart, formerly of this city, daughter of the late S. L. Bacon Smith and Hugh Hoyt, of Canada.

Miss Van Wart has been studying music in New York for the last year. She is well known and popular in musical circles here.

The wedding will take place in September and will be extremely quiet on account of the recent death of Mrs. Smith.

FOR BRIDE ELECT

Miss Helen Donnin, a charming daughter of Mr. and Mrs. George W. Donnin, whose engagement to William Phillips was announced recently, was honored last night at a dinner given at an elaborate table at which Mrs. Mary S. Collins presided at the home of Mrs. J. S. Jenkins in Oakland. A large number of guests were entertained during the afternoon.

Mrs. Collins was assisted by Mrs. Donnin, Mrs. Morgan O. Mrs. Trevor Bell, Mrs. Ella Bacon, Mrs. Jane Lake Soule, Mrs. Nevil Colwell, Mrs. C. F. Bacon, Miss Elsie Ames, Mrs. I. N. Hinkle, Miss [illegible], Mrs. Harold Martin, Miss [illegible], Mrs. Rose Bassick, Miss Nina Castle, Miss M. Louis, Miss Mary Emerick, Miss Woolsey, Miss Elsie Crist.

The decorations were a bridal theme consisted of quantities of lilies, white and roses.

GUESTS OF BISHOPS

Captain Ernest Crosby, United States army, accompanied by his wife and son, Allen Crosby, arrived this morning from Manila and are the guests of Mrs. Crosby's sister, Mrs. Harry Bishop, at the Bishop home in Edison street. Captain Crosby will be stationed at Fort Mason, where he will be in charge of the Quartermaster department. Mrs. Crosby and children will remain at the Bishop home for a time.

Mrs. Bishop will be hostess at a tea Friday, when she will introduce her sister, Miss Marie Jackson, who is coming to spend a few months with her. Mrs. Crosby will be at home to her many friends Saturday.

MANNING BEST WEDDING

The wedding of Miss Bessie Best, daughter of Mr. and Mrs. [illegible], and Charles Manning, [illegible], took place last night at the home of the bride's parents, [illegible] Berkeley. The ceremony was performed by the Rev. [illegible] Anderson, pastor of the First Congregational church of Berkeley, in the presence of a large number of relatives and intimate friends.

The bride was attended by her sister, Miss [illegible], who was maid of honor, and by Miss [illegible] and Miss [illegible], who were bridesmaids. The bridesmaids were dressed in [illegible] and carried [illegible] respectively. The maid of honor wore [illegible] and carried [illegible]. The bridesmaids wore [illegible] and carried [illegible]. The bride wore a [illegible] gown with [illegible] and carried a bouquet of [illegible] roses.

Mr. and Mrs. Manning left on a honeymoon to Southern California. On their return they will reside in Berkeley.

Keep the Complexion Beautiful
Nadine Face Powder
(In Green Box Only)
Produces a soft, velvety appearance so much admired. Clings until washed off. Purified by a new process. Will not clog the pores. Harmless as water. Prevents return of discolorations. White, Flesh, Pink, Brunette.
By Leading Toilet Counters Or Mail. Price 50 cents.
MONEY BACK if Not Entirely Pleased.
Prepared by NATIONAL TOILET CO., PARIS, TENN.
Sold always at leading Drug Stores.

Tribune Patterns

All Patterns Ordered From THE TRIBUNE Will Be Mailed Within Twenty-Four Hours From the Time the Orders Are Received in This Office.

2875

LADIES' SEMI PRINCESS DRESS, WITH GUIMPE

Tribune Pattern No. 2875

All Seams Allowed

Developed in soft dove gray mercerized poplin this dainty pattern is both simple in construction and becoming when worn. The belt, which holds in the fullness at the side and back, finishes either side of the front, giving the dress the effect of a princess panel which adds considerably to the wearer's height. The square neck, armholes and belt are of the material embroidered with dull pink mercerized cotton in a conventional flower design. The guimpe is made of gray cotton net the small dot outlined with the blue mercerized cotton. The pattern is in sizes—32 to 44 inches bust measure. For 36 bust the dress requires 6½ yards of material 27 inches wide, 4¾ yards 36 inches wide, 4¼ yards 42 inches wide or 3⅞ yards 54 inches wide; the guimpe needs 3⅛ yards 18 inches wide, 2¼ yards 27 inches wide, 1¾ yards 36 inches wide or 1⅞ yards 42 inches wide. [illegible] yards of [illegible].

Price of pattern 10 cents.

ORDER BLANK

TRIBUNE PATTERN NO. 2875

PATTERN DEPT. TRIBUNE: Inclosed please find 10c, the price of this pattern. When ordering please inclose illustration and use the following blanks.

Size .....

Name .....

Address .....

City and State .....

Woman Earns Her Living In Own Mending Factory

NEW ORLEANS.—"A mending factory is the name I have given my way of earning a living," a woman whose home is in a large southern city told the reporter. "At the beginning my only stock in trade was a fairly well equipped sewing basket, just such a basket as the average woman with a family of children has in my section of the country—everything useful though much worn.

"At the death of my husband there were five children to provide for and be educated. We owned our home and after all debts were paid had less than $200 in bank. My eldest son, who was then a boy of 16, was for leaving school and going to work, but I determined to see what I could do in the way of earning money before permitting that sacrifice.

"As I saw better than the majority of women, I determined to try to get work to take home. I made my first application to a woman friend with a large family and with many club and social obligations. She was eager to help me but explained that she had just had a sewing woman in who had completed her spring and summer work.

"As a consolation she readily promised me all her fall sewing. I shook my head and prepared to leave her house saying I had to find something to do to pay the butcher and the baker at the end of the month and next fall wouldn't do.

"I made twelve more calls that day and at last was told with some hesitation that the only sewing in the house was a basket of mending. My friend feared she would offend me by offering it, but I soon reassured her on that point and left the house with a large bundle of stockings and other articles under my arm.

"As soon as other women heard that I was willing to do mending I was almost deluged with work. Everybody knew I could sew and had confidence in my keeping my word not to charge too much.

"That confidence is valuable when you start as a mender, because it is almost impossible to fix the exact price on your work beforehand. If people haven't confidence in you they are very apt to hold back, even throw the garments away for fear it will be too expensive to repair them.

"Though it is hardly five years since I walked home with that first bundle of mending under my arm I now have more than 100 customers, among them two of the largest laundries in our city. I employ six assistant menders and a boy who calls for and delivers the garments. Besides these seven, my eldest daughter, whom I have taken into the firm, giving her an equal share of the profits, is the bookkeeper and assistant general manager."

Marie Mayo, Actress, Ends Married Life in Nevada

NEW YORK.—Courted, married, a honeymoon trip abroad, and now alone in Reno seeking to be freed from her husband is the kaleidoscopic career of Marie Mayo, who until she was married in New York November 3 by a magistrate, to Beauchamp Pinder, multimillionaire, was an actress playing in "The Man Who Owns Broadway" production.

Mrs. Pinder went to Reno quietly accompanied by a San Francisco newspaper man, and simply registered as Mrs. Pinder.

She has refused to discuss the matter, and her lawyer, who handles a large divorce business, declined to talk about the matter, simply saying that he represented the young woman on other than divorce business. She has rented the cottage formerly occupied by Margaret Illington Frohman, and will reside in it during the several months she will probably remain in Reno.

It is rumored that she will be joined within two weeks by her twin sister, who will also seek to sever her marital relations, it is reported.

The honeymoon life of Miss Mayo was more like fiction than fact. Beauchamp Pinder has great mining interests in Alaska, and, in connection with the Guggenheims, went to New York last November. He met Miss Mayo and in a week the couple were married. They went abroad and then went west. It is said that after they reached San Francisco he neglected her, then deserted her and went to Alaska. The couple lived together only about four months.

Dr. Davis, Famous Worker, To Raise Girls' Conditions

DR. KATHERINE DAVIS.

Judges, police commissioners and other persons high in the nation's political and legal life met at Philadelphia recently to discuss the administration of justice in this country. The occasion was the fourteenth annual meeting of the American Academy of Political and Social Science. Many of the speakers denounced the present penal system and criticised freely. Dr. Katherine Davis of the New York Reformatory for Girls deplored the fact that judges prefer to impose light sentences on offending girls instead of sending them to institutions where they may be reclaimed. Major Sylvester of Washington read an interesting paper on the "Third Degree" and "Sweating Prisoners."

Women Detectives Paid High Salaries in Cities

NEW YORK.—Of the lines of work open to women, there is none more interesting than that of a detective. The woman detective is well paid for good work and she is in demand particularly in a large city.

But there is just one thing, concluded the woman, and that is I always hate to tackle a man crook. Women naturally, the fairer sex, the greatest lovers of finery and luxury, give us the most trouble. Shoplifters is often only petty, but occasionally we get a man of the same type. As a rule there are more detectives to help us out, but at times I have had to tackle a man alone. It's embarrassing to walk up and tap a man on the shoulder and tell him that some one in the office wants to see him.

One spring day years ago I was forced to approach a well dressed business looking man. When I told him what I wanted he looked at me in the most blank, then amused manner. "Well I'll be darned," he said, as if the fact of being caught was all that impressed him. "What is it you want," he asked—"these blamed things?" Then he began to pull several pairs of women's silk hose out of his pocket and handed them to me. I was stunned, for I thought I had seen him take a full silver thimble, so stunned that he tipped his hat and got away. But he was my first man. I know how to handle them now.

Writer Insulted Girl And Is Fined by Court

CHICAGO.—George B. Crow, magazine writer and artist, living at East Thirty-sixth street and Michigan avenue, was fined $10 and costs and M. D. Stahfield, the fiance of the girl the former is alleged to have insulted, was acquitted and justified by Municipal Judge Stewart in the Thirty-fifth street court yesterday afternoon. The girl, who testified against Crow and shielded her future husband, is Lillian Morgan, 20 years old, 535 East Thirty-seventh street.

"We had just left the home of a friend, Max and I," said Miss Morgan. "While standing at East Thirty-fifth street and Prairie avenue waiting for Max to come out of a drugstore this man," pointing to Crow, "approached me and, looking over my shoulder, greeted me. I was frightened and started away toward the curbing. He followed me and I was so frightened I began to cry. When Max came I told him that Crow had insulted me."

Stahfield, who is more than six inches shorter than Crow and much lighter, admitted that he struck Crow.

"I have nothing but condemnation for Mr. Crow," said Judge Stewart, "and, in addition, I will fine him $10 and costs. I think Stahfield was justified in resenting the insult. He is discharged."

"RINKING, RINKING, RINKING"

With Stella cool and very smart
At double turns on rollers
I fain would skate, she's won my heart
I'm anxious to cajole hers
But when the maid my signal sees
She "two steps" by like winking
I follow, though I'm not at ease
When rinking, rinking, rinking

My feet feel rather out of hand
Half measures don't content them
They leave me even when I stand
Nor can I circumvent them
Their teachers results in spills
My dear avoids me, shrinking
She finds no fun in thuds and thrills
When rinking, rinking, rinking

When other maids I would induce
To skate with me and chance it
They spurn me with a cold excuse
As cutting as a lancet
And so my secret hope grows weak,
As to the ground I'm sinking
Of rousing Stella's jealous pique
When rinking, rinking, rinking

—From Punch

Fisherwoman Gives Sisters Advice

When a woman is planning a fishing trip the first thing to bear in mind is that she must get along with as few incumbrances as possible, declared a woman who always accompanies her husband on his fishing expeditions.

Every garment she takes should be wool. Two suits are quite enough. My suits are made of serge, but any light weight waterproof goods will do just as well.

The skirt should be short, to the ankles at the longest, with a divided skirt or full knickerbockers underneath. The knickerbockers or divided skirt should be made of the same material as the suit and need no lining.

I prefer to have the coat of my suit made Norfolk style, but any style that gives the wearer free use of her arms will do. The pockets should be on the outside and I buy a detachable hood for the sake of extra warmth. It is often useful, especially in the first part of the season.

Flannel duck or heavy crepon makes the best shirtwaists for fishing, as none of them needs to be starched, and crepon needs no ironing. I have my waists made to open in front because they fasten more easily and quickly. Instead of a stiff collar or stock I use a silk handkerchief about my neck. Of course this is a matter of taste, as I have several fisherwomen who preferred riding stocks. My object is to take only things that can be easily washed and as few as possible can to make a neat appearance.

For foot covering I have found stout woolen stockings with high laced calf-skin boots most satisfactory. The shoes I have made with thick soles and flat heels studded with small round headed nails for rock climbing. At one time I had a pair of rubber boots to use when fishing in a stream. They were made to order and buckled tightly around the knee. They insured me positively against wet feet, but as I haven't the slightest objection to getting my feet wet I have stopped carrying boots.

Chamois gloves from four to six button length I have found the most satisfactory, though almost any stout washable glove will answer the purpose.

The angler will need a wide brimmed felt or Panama hat for sunny weather and a tam o' shanter for rain and mist. She will not need a veil, that is if she carries this bottle of black fly lotion for insect bites.

Besides these two cures for insect bites I carry a hot water bottle, a dozen two grain quinine pills, a small bottle of arnica or witchhazel for possible bruises and a roll of absorbent cotton. My sewing case provided with plenty of needles, thread, court plaster and other such necessaries is never left behind. It has not only come in hands for the use of myself and husband but has met the needs of other fishermen who were less provident or experienced.

Student Will Wed And Stay in College

WELLSLEY, April 21.—All the sacred traditions of Wellesley College were thrilling on the brink of overturning with the announcement that Miss Bertha Robinson of the junior class had left college to become the bride of Arthur W. M. Lean, a Boston attorney, and that she will be permitted to return next fall with the senior class and study for her degree.

This procedure is an unheard of thing in the little college on Lake Waban. The students look upon the incident as an auspicious precedent and are striving to have the wedding performed in the college chapel.

Miss Robinson found love more appealing than pouring over musty volumes of student lore. She went to President Caroline Hazard and Dean Pendleton, who, after much persuasion, granted her a leave of absence to prepare for the wedding and promised her that she could continue her studies next October as a senior.

DR. T. Felix Gouraud's Oriental Cream or Magical Beautifier.
FOR TEN YEARS as well as beautifier the skin Cosmetic will do it.
Removes Tan, Pimples, Freckles, Moth Patches, Rash, and Skin Diseases, and every blemish on beauty, and defies detection. It has stood the test of 50 years and is so harmless we taste it to be sure it is properly made. Accept no counterfeit of similar name. Dr. L. A. Sayre said to a lady of the haut ton (a patient): "As you ladies will use them, I recommend 'Gouraud's Cream' as the least harmful of all the skin preparations." For sale by all druggists and Fancy Goods Dealers in the United States, Canada and Europe.
FERD. T. HOPKINS, Prop., 37 Great Jones Street, New York

MISS BEST'S WEDDING

Miss Bessie Best, daughter of Mrs. [illegible], and Charles Manning, [illegible], were married last night at the home of the bride's parents, [illegible] Berkeley. The ceremony was performed by the Rev. [illegible] Anderson, pastor of the First Congregational church of Berkeley, in the presence of a large number of relatives and intimate friends.

The bride was attended by her sister, Miss [illegible], who was maid of honor, and by Miss [illegible] and Miss [illegible], who were bridesmaids. The bridesmaids were dressed in [illegible] and carried [illegible] respectively. The maid of honor wore [illegible] and carried [illegible]. The bridesmaids wore [illegible] and carried [illegible]. The bride wore a [illegible] gown with [illegible] and carried a bouquet of [illegible] roses.

Mr. and Mrs. Manning left on a honeymoon to Southern California. On their return they will reside in Berkeley.

AT PERALTA APARTMENTS

Mr. and Mrs. Roger Chalfoing have taken apartments at the Peralta apartments for the summer. They are planning to build their own home. Since returning from abroad last year the Chalfoings have been staying at the Key Route Inn.

FLINT CURTIN WEDDING

The marriage of Charles W. Flint, son of Mr. and Mrs. Flint, and Miss Julia Frances Curtin was solemnized last evening at the Flint family residence in Cole street, where the bridal couple will live after their honeymoon. Mrs. Flint is a daughter of Mr. and Mrs. John Curtin, who are prominent in Holy Name Mount.

FOURNIER HUBBARD WEDDING

The wedding of Miss Muriel Hubbard of Berkeley to Alfred Fournier of San Francisco was solemnized at noon yesterday in the First Unitarian church, Rev. John Howland Lathrop officiating. Only the relatives and the nearest friends of the couple were present at the ceremony.

Fournier and his bride will make their home in San Francisco. Mrs. Fournier is the daughter of Mr. Cyrus Hubbard and one of the popular members of the smart set of the college town.

AMERICAN WOMAN'S LEAGUE

The American Woman's League will hold its meeting on Thursday, April 24, at 2 o'clock. They will elect officers and take in new members. All interested are asked to come.

FAREWELL PARTY

Miss Olga Anderson of Claremont was hostess last Thursday evening at a farewell party given in honor of Miss Edith Anderson, a pretty and accomplished daughter of Capt. C. J. Anderson, also of Claremont.

Miss Anderson leaves with relatives on the first of May for an extended trip abroad and will not return until next fall.

The evening was devoted to games and music. Violin solos were given by Karl Anderson and piano solos by Miss Emma Holland.

The dining room was beautifully decorated in pink and green. Refreshments were served.

The guests were:

Miss Edith Anderson	Melvin Anderson
Miss Pratt	Miss Ethel Lane
Miss Ella Moore	Mr. Hawkins
Miss Hollis	Miss Maud Royce
Miss Alice Anderson	Miss Evelyn Royce
Miss Anderson	Miss Olga Anderson
Karl Anderson	Oscar Anderson
Miss Stella Smith	Miss Albertine Anderson
Miss Willis	
Miss Alma John	

CARDS AND MUSIC

Mrs. E. A. Colquhoun and her sister, Miss [illegible], entertained at their beautiful home in Ninety-ninth street last night. The decorations were roses and sweet peas.

Among those present were Miss Collis, Miss Smith, Miss Taylor of British Columbia, Mrs. De Grassi, Mr. Phillips, the Misses Cleveden, Dalziel and Phillips, W. H. Holloway of Berkeley, Mr. and Mrs. W. Robb of Piedmont, Mr. and Mrs. Hilliard, Mrs. Geo. W. Austin, Miss Grace Smith, J. Robertson, R. Lisle, Messrs. G. M. Norton, W. A. Fell, W. Hart, C. Park. Cards and music were the main features of the evening.

Covers were laid for twenty-four.

LEAVE FOR EUROPE

Mr. and Mrs. James A. Davis formerly of Berkeley left last week for Europe. They are now visiting the larger cities in the east.

At Chicago they will meet Mr. and Mrs. Harry Smith, who are now spending their honeymoon east. The four will travel from Chicago together, visiting Washington and New York.

Mr. and Mrs. Davis leave New York Thursday for London, England, then to Paris. They will return in about six weeks.

RETURN FROM HONOLULU

Mrs. F. N. Englehardt and her daughter, Miss Mary Englehardt, and Miss Clara Franck returned yesterday after a delightful trip to Honolulu. They were away about six weeks and were entertained extensively by the friends with whom they visited.

BIRTHDAY DINNER

Joseph Posborough will be a dinner host Saturday evening, next, entertaining less than a score of guests at the Claremont Country Club in celebration of his birthday. Following the dinner Posborough and his guests will attend the dance at the clubhouse. Among the guests will be Mr. and Mrs. Frank Proctor, Mr. and Mrs. William Thornton White, Miss Innes Keenes of San Francisco, Miss Zabriski, Miss Mollie Mathews, Miss Natalie Fore, Willard Barton, Jr., Seyd Havens and Harris Allen.

Posborough has just returned from San Jose and Palo Alto. While in the latter place he was a guest at his fraternity house, the Phi Kappa Psi, which held its nineteenth annual banquet on the eve of the field day last Saturday. After the banquet a number of young women from the bay cities and their chaperones were guests of the fraternity men at an informal dance.

DRAMATIC EVENING

The dramatic evening by Miss Bessie I. Patton, the talented Berkeley girl, is attracting a great deal of interest in literary and musical circles on this side of the bay. The affair will be given next Tuesday evening in Unity Hall, Berkeley.

Miss Patton, who has shown marked ability in her dramatic work, has prepared a very interesting program and will be assisted by Miss Claire Ferrin, the clever violinist, and Luther Marchant, the well known baritone.

The patronesses are:

Miss Hilma A. Buttlar, Mrs. Grace D. Northrup, Mrs. Horace N. Henderson, Mrs. B. M. Newcomb, Mrs. Harry G. McNulty, Mrs. Phillip M. Hunt, Mrs. C. A. Ferrin, Mrs. F. H. Lawton, Mrs. E. O. Smith.

GRADUATION AND RECEPTION

Dr. Margaret Schallenberger, principal of the training department of the San Jose Normal school, will be the chief speaker at the graduating exercises and reception of the Berkeley Kindergarten Training school, Mrs. Edward W. Darst, superintendent.

The graduates, Miss Florence Butler and Miss Marion Douglass Stemm, will receive their diplomas Saturday evening, April 3, at the Hillside club house, Cedar and Spruce streets, North Berkeley.

MISS MARSHALL ENTERTAINS

A group of the younger girls were entertained yesterday afternoon at a pretty appointed luncheon, over which Miss Lilla Marshall presided, at her home on Telegraph avenue. The guests included the members of a small club and meet once a month for luncheon, followed by bridge. Among the guests were:

Miss Charlotte Beach	Miss Todd
Miss Lulette Miranda	Miss Grace Downey
Miss Bernice Bronson	Miss Katherine Barnes
Miss Madeline	Miss Cleo Posey

FOR ENGAGED COUPLE

Mrs. Kenneth Keeler will entertain this evening in honor of Miss Alice Dewing and her fiance, Norman Ellis.

The guests will be Miss Helen Craft, Miss Marguerite Dewing, Miss Alice Dewing, Miss Ruth Smith, Miss Gertrude Smith, Miss Alice Davies, Rev. and Mrs. I. F. Trivett, Mr. and Mrs. J. R. Keefer, Mr. and Mrs. G. W. Robinson, Miss Clara Mason, Miss Mabel Mason, Miss Olwin Mann, George Ellis, Norman Ellis, Claude Keefer, Ray Keefer, Hubert Mann, Charles Mann, Morgan Craft, Courtney Trivett, William Fake.

INFORMAL TEA

Mrs. Vernon Waldron was a hostess this afternoon at an informal tea given at her home in Piedmont. More than a score of friends in the hillside district were included in the guest list for the occasion.

Mrs. Waldron was assisted in receiving her guests by her sister, Mrs. Newton A. Koser.

UNIVERSITY ASSEMBLY

The University assembly will be held tonight at the Home Club. The affair is given annually by the seven older Greek letter societies of the State University. There will be a special supper dance which will be followed by an elaborate supper to be given at 11 o'clock.

A special car scheduled to leave the Home Club at 1:30 a. m. to convey back to Berkeley those who attend the affair.

The patronesses of the evening are: Mrs. Phebe A. Hearst, Mrs. Benjamin Ide Wheeler, Mrs. T. Henshaw, Mrs. W. Weber, Mrs. H. Hudson, Mrs. E. J. Wickson.

The committee which has had charge of the arrangements for the affair consists of the following: P. S. Foster, T. T. Henshaw, A. J. Evers, A. R. Weber, F. S. Hudson and A. K. Holabolt.

CRYSTAL DOMINO SUGAR

A TRIUMPH IN SUGAR MAKING

Best Sugar for Tea and Coffee

2lb AND 5lb SEALED BOXES!

BY GROCERS EVERYWHERE!

Hermann Near Death From Chronic Disease

ROSEBURG, Ore., April [illegible] Hermann, former [illegible] Oregon to Congress [illegible] of the general [illegible] at his home in this [illegible] condition is [illegible]. Mr. Hermann [illegible] days from what [illegible] Willer [illegible] it was not announced [illegible] that his condition was [illegible].

Three Fly Seventeen Miles in Balloon

HADLEY, Mass., April 21.—[illegible] Forbes of New York and two companions returned to their camp in the Berkshires today [illegible] opening of the ballooning season in New England [illegible] a short trip of seventeen miles from Springfield to this town. Heavy [illegible] prevented a long flight. [illegible]

Fifth Generation Comes to Lodi Home

LODI, April 21.—The arrival of a son at the home of [illegible] W. [illegible] generation of a long line [illegible] of pioneer [illegible] northern part of the county. [illegible] of Kansas, who is 91 years [illegible] [illegible] Walter Wennett [illegible] Mrs. [illegible] great-grandmother [illegible] Mrs. [illegible] [illegible] his mother.

POLITICIAN PASSES AWAY

PORTLAND, Ore., April [illegible] [illegible]

MOTHER'S FRIEND

A LINIMENT FOR EXTERNAL USE.

One of the most valuable qualities of Mother's Friend is that it safe guards the future health of the mother. It is a liniment to be applied externally to the body, the use of which lubricates the muscles and tendons, softens the glands and ducts, prevents lumps forming in the breasts, and relieves the pain, nervousness, nausea, and other troubles from which so many expectant mothers suffer. When Mother's Friend is used regularly it fits and prepares the system for an easy and natural consummation of the term. Women who massage with this great liniment are always saved much suffering when baby comes, and recover more quickly, and without ill effects. Mother's Friend is sold at drug stores. Write for our free book for expectant mothers.

THE BRADFIELD CO., ATLANTA, GA.

Summer Vacation Tickets

Lakes

Mountains

Seashore

April 29th to October

Ask for Literature and Rates

Southern Pacific Co.

TICKET OFFICES: Broadway and Thirteenth street, Oakland; Sixteenth Street Depot, Oakland; Seventh and Broadway Depot, Oakland; First and Broadway Depot, Oakland.

"EAT RAISIN BREAD APRIL 30TH"

Excursion Rates

Denver

Colorado Springs

Pueblo

and Return

Certain Dates in May

Ask Agents for Particulars

Southern Pacific

TICKET OFFICES—Broadway and Thirteenth streets, Oakland, Oakland, Sixteenth Street Depot, Oakland, First and Broadway Depot, Oakland, Seventh and Broadway Depot

"EAT RAISIN BREAD APRIL 30TH"

Fair Singer's Contagious Smile Wins Big Audiences at Bell

MISS HELEN CARMEN, the girl with the contagious smile, at the Bell Theater

Helen Carmen [illegible] [illegible] their most [illegible] oddity, "The Volunteer Trio." Both are excellent singers, one [illegible] comedian, and [illegible] combination work [illegible] result that there is no [illegible] best [illegible] [illegible] This is their first [illegible] [illegible] [illegible] sensational [illegible] [illegible] and patter. The [illegible] [illegible] This is their first [illegible] sensation [illegible] Mr. [illegible] the act that has [illegible] [illegible] any woman [illegible] [illegible] two full [illegible] on each uplifted hand as they [illegible] whirling through the air [illegible] from a succession of rapid somersaults.

[illegible] on the Bills [illegible] this week [illegible] [illegible] Mr. [illegible] [illegible] picture [illegible] [illegible] the African continent and [illegible] [illegible] and incidents of this [illegible]

Not in any Milk Trust

The Original and Genuine

HORLICK'S MALTED MILK

The Food-drink for All Ages.

At restaurants, hotels and fountains. Delicious, invigorating and sustaining. Keep it on your sideboard at home. Don't travel without it.

A quick lunch prepared in a minute. Take no substitute. Ask for HORLICK'S.

Others are imitations.

SAVE MONEY AVOID PAIN

Teeth Extracted Without Pain

Acknowledged to be the easiest and best painless extractors in Oakland

Until April [illegible] we have [illegible] to make our best set of teeth for $3

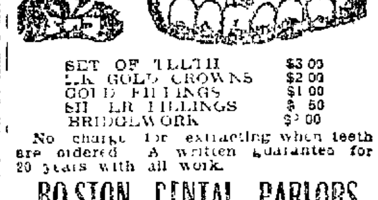

SET OF TEETH	$3 00
22K GOLD CROWNS	$2 00
GOLD FILLINGS	$1 00
SILVER FILLINGS	$ 50
BRIDGEWORK	$3 00

No charge for extracting when teeth are ordered. A written guarantee for 20 years with all work.

BOSTON DENTAL PARLORS

115½ WASHINGTON ST.

HOURS—Week days 9 to 9, Sundays 10 to 2

Clarke Bros.

High grade flowers and floral arrangements

Florists

Twelfth and Clay Streets.

And

Fourth Avenue Heights

Fujiyama Laundry

PROMPT SERVICE
DELIVERY ANYWHERE

Ladies' Tailored Waists	25c
Gentlemen's Fancy Shirts	10c

1735 BROADWAY Tel Oak 2127

Will Deliver Any Dealer — On Your Order for

Genuine PEACOCK COAL ROCK SPRINGS Peacock

FAR WEST WANTS TO GREET HUNTER

Rough Riders, Civic and Military Clubs Will Welcome Roosevelt.

NEW YORK, April 21.—Rough riders [illegible] and patriotic organizations and political clubs from all parts of the country are begging for places in the [illegible] Fifth avenue which is to be [illegible] features of the welcoming [illegible] to Colonel Roosevelt in June 18. [illegible] of sixty letters a day [illegible] to the secretary of the general [illegible] committee making inquiries regarding this feature of the program.

Omaha, Oklahoma City, [illegible] and Kansas City are among the [illegible] in the far west which have been heard from. Many of Colonel Roosevelt's old friends there are declaring that they intend to bring their own horses suitably [illegible] and make a showing that will [illegible] New York.

From Omaha comes a telegram stating that a band of 100 Omaha business and stock men will bring fifty horses for the parade.

"We don't want to break in too strong nor annoy your committee," says the telegram, "but we want to get permission to ride in the parade. We are non-partisan and one of the firm friends of the distinguished ex-President."

Judge Scolds Deaf Mute With a Pencil

ORANGE, N. J., April 21.—A vigorous scolding that Judge Pray administered yesterday to John Kelly of this city lost [illegible] of the snap of its delivery because [illegible] to write it. Kelly is deaf. He was brought before the court charged with keeping a vicious dog.

"You ought to be ashamed of your[self]," wrote Judge Pray, underlining [illegible] the word [illegible] to have in your possession a dog that scares all your neighbor[s]."

"I know it," wrote back Kelly, "but I [am] going to get rid of him."

"Very well," wrote the judge, and Kelly was discharged.

Tile of Old Church Brought to Gotham

NEW YORK, April 21.—From its place in the ancient church of St. John the Divine at Ephesus in Asia Minor, where the body of St. John is supposed to be [buried], a section of tiling has been brought to New York to form a part of the great Episcopal Cathedral on Morningside Heights, which takes its name from the apostle. The tiling dates back to the year 540 A. D. It will be set in the floor of the chancel with an inscription reading:

"Whosoever shall have passed at this point will have pressed with his feet a tile from the ancient church of St. John the Divine at Ephesus, built by the Emperor Justinian over the traditional site of St. John's grave."

$250 in PRIZES | What's Wrong With the Picture?

Solve Puzzles and Receive Rewards

FIRST PRIZE
A Trip to San Diego and Return, via Los Angeles; One Week's Hotel Bill There at a First-Class Hotel.

SECOND PRIZE
A Trip to Yosemite Valley and Return.

THIRD PRIZE
$25.00 Furniture Order on the Jackson Furniture Co.

FOURTH PRIZE
$15.00 Jewelry Order at Morton's.

Next Five Highest Winners $5.00 Merchandise Order to Each, on any Representative Clothing or Dry Goods Firm in Oakland.

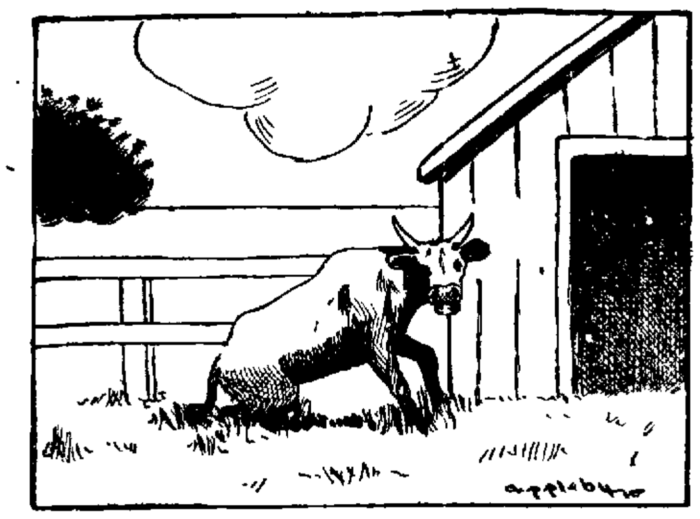

Cartoon No. 9. April 21, 1910.

OAKLAND TRIBUNE Contest Department.

My Guess on What Is Wrong With This Picture Is___

Name ___

Address ___

SEE THAT PICTURE IS NOT DETACHED—KEEP ALL CARTOONS UNTIL NO. 50 HAS RUN AND MAIL ALL TOGETHER IN FLAT PACKAGE TO TRIBUNE. DO NOT ROLL THEM.

Editor Now a Hobo To Regain Health

DENVER, Col., April 21.—Convinced that the only way to regain his failing health is to get back to nature, H. J. Holmes, editor of the Glenwood Springs [illegible] one of the Democratic [illegible] of the state, yesterday voluntarily [illegible] the life of a hobo. Holmes will beat his way from Denver to Boston, [illegible] the [illegible] sleeping in box cars and tracking it back doors for a hand-out in the most approved hobo style. Holmes has been prominent in Democratic politics in Colorado for twenty years and is a man of means.

Wickersham Wants Hughes on Bench

WASHINGTON, April 21.—Attorney-General Wickersham is one of the officials in Washington who would be gratified over the elevation of Governor Charles E. Hughes to the vacancy on the bench of the Supreme Court of the United States. He so expressed himself informally yesterday, although he said he was not aware whom the President might appoint.

The Attorney-General said that he considered that the Governor would make an excellent judge.

Census Enumerators Can't Stand Strain

NEW YORK, April 21.—Ten of the enumerators who began last week to gather facts concerning the population of Manhattan has resigned [illegible] threatened with nervous prostration.

Five days of ringing door bells and demanding to know things which they say New York women considered impertinent, was more than these recruits could stand. Each resignation is accompanied by a physician's certificate, without which the resigning enumerator would be subject to a fine of $500.

Vapo-Cresolene

(Established 1879)

An inhalation for

Whooping-Cough, Croup, Coughs, Colds, Catarrh, Bronchitis, Diphtheria.

Cresolene is a Boon to Asthmatics.

Does it not seem more effective to breathe in a remedy for diseases of the breathing organs than to take the remedy into the stomach?

Cresolene cures because the air, rendered strongly antiseptic, is carried over the diseased surface with every breath, giving prolonged and constant treatment. It is invaluable to mothers with small children.

For irritated throat there is nothing better than Cresolene Antiseptic Throat Tablets.

Send 5c in postage for sample bottle.

ALL DRUGGISTS.

Send postal for descriptive Booklet.

Vapo-Cresolene Co. 180 Fulton Street, New York.

GIERSBERGER

Sole distributors Metropole Bourbon, Maroney Rye, Puck Rye, Straight and Blended Whiskies

THEO. GIER CO.

575-577 18th Street

Both Phones

Painless Dentistry TO THE PATIENT

We Have No Students to Experiment With Any New Systems. Each Operator is An Expert

Have your mouth examined free. You are under no obligations to employ us. With modern methods and gentle operators the most nervous need have no fear. Our work is absolutely painless. We also do alveolar dentistry. This office has been established for 14 years in Oakland. References, our satisfied patients.

Teeth—full set	$5 00
Gold Crowns 22k	$3 00
Porcelain Teeth	$3 00
Bridgework—per tooth	$3 00
Gold Fillings	$1 00
Silver Fillings	50c
Porcelain Fillings	$1 00

ALL WORK GUARANTEED FOR 20 YEARS

Hours 9 to 9. Sundays 9 to 1

Post Graduate Dentists

Telephone Oakland 2470

1058 BROADWAY

Over Postal Telegraph Office

"You can rent an Oliver Typewriter for $3.00 per month. Convenient at home."

THE OLIVER TYPEWRITER COMPANY

211 CALIFORNIA STREET

San Francisco

A Good Bowl of Soup

IS A MEAL

You'll find it here. Large bowl with Bread 5c. Also other 5c and 10c meals.

German Coffee House

835 Broadway, near Seventh St.

SOUTHERN PACIFIC OAKLAND

ON AND AFTER MARCH 1, 1910

Leave—SIXTEENTH STREET STATION—Arrive

7 44a—Richmond, San Pablo, Pinole, Crockett, Port Costa, Benicia, Suisun, Sacramento, Roseville, Wheatland, Marysville, Chico, Red Bluff, Anderson, Redding, Dunsmuir, Davis, Woodland (Marysville, Oroville), Williams, Willows, Orland (Hamilton), Corning — Elmira, Vacaville, Winters, Rumsey — 6 56p

8 13a—Vallejo, Santa Rosa, Napa, St. Helena, Calistoga — Crockett, Port Costa, Martinez, Avon, Concord, Walnut Creek, Alamo, San Ramon — 5 40p

8 57a—Richmond, Port Costa, Martinez, Bay Point, Antioch, Byron, Tracy (Stockton), Modesto, Merced, Fresno, Selma, Goshen Junction, Hanford, Visalia, Bakersfield — 4 05p

Lindsay, Porterville—Yosemite Valley via Merced and El Portal — 7 07p

9 36a—Atlantic Express—Port Costa, Benicia, Elmira, Sacramento, Colfax, Truckee, Reno, Cobre, Ogden, Salt Lake City, Denver, Omaha, Chicago — 7 54p

10 12a—Stege, Richmond, San Pablo, Pinole, Rodeo, Vallejo Junction, Port Costa, Martinez, Bay Point — 6 07p

10 55a—Los Angeles Passenger—Richmond, Port Costa, Bay Point, Byron, Tracy (Stockton), Merced, Berenda (Raymond), Fresno, Visalia, Bakersfield, Los Angeles—Hanford, Lemoore, Coalinga—Tulare, Tipton, Pixley, Delano — 7 07p / 4 05p

Vallejo, Mare Island — Napa Junction, Napa — 10 53a

11 13a—San Francisco Overland Limited—Ogden, Cheyenne (Denver, Kansas City, St. Louis), Omaha, Chicago, Salt Lake City, Denver, Kansas City, Des Moines, Chicago. No local passengers carried between any stations San Francisco and Truckee — 6 48p

11 33a—Shasta Limited—Portland, Tacoma, Seattle — via Shasta Springs. Sleeping car train—does not carry local passengers—first class pay tickets — 8 43p

12 34p—Richmond, Port Costa, Suisun, Sacramento, Roseville, Auburn, Colfax, Truckee, Boca, Reno, Sparks, Churchill, Mina, Tonopah, Goldfield, Laws, Keeler — 7 11a

Sacramento, Roseville, Marysville, Gridley, Chico, Vina, Tehama, Red Bluff — 2 09p

3 31p—Richmond, Port Costa, Benicia, Suisun (Elmira, Vacaville), Winters, Sacramento, Davis, Woodland, Knights Landing, Marysville, Oroville—Yolo, Williams, Willows — 10 14a

3 53p—Port Costa, Martinez, Bay Point, Cornwall, Antioch, Byron, Lathrop (Stockton), Modesto, Turlock, Merced, Berenda, Madera, Fresno — 11 24a / 10 09p

4 34p—Vallejo, Santa Rosa, Napa, St. Helena, Calistoga—Port Costa, Martinez, Concord, Walnut Creek, Alamo, Danville, San Ramon, Dougherty, Livermore — 8 54a

5 31p—El Dorado—Richmond, Pinole (Vallejo, Mare Island), Port Costa, Benicia, Suisun, Sacramento. Connects with motor car at Sacramento for Roseville, Lincoln, Wheatland, Marysville, Oroville — 10 53a

6 32p—Owl Limited — Los Angeles Sleeping car train—does not carry day coach passengers — 7 37a

7 14p—Eastern Express—Port Costa, Suisun, Elmira, Sacramento, Colfax, Truckee, Boca, Reno (Wadsworth), Hazen (Fallon), Battle Mountain, Palisade, Elko, Cobre, Ogden, Salt Lake City, Pueblo, Denver, Kansas City, St. Louis, Chicago — 7 54p

7 24p—Sunday only stage—Richmond, Pinole, Vallejo, Crockett, Port Costa, Martinez, Avon, Bay Point — 10 43p

8 11p—Richmond, Port Costa, Byron, Tracy, Lathrop, Stockton. Returns via Livermore, arrives First and Broadway 12 14p

8 37p—Oregon Express—Port Costa, Suisun, Davis (Sacramento), Woodland, Colusa Junction, Willows, Tehama, Red Bluff, Shasta Springs, Weed (Klamath Falls), Ashland, Portland — 8 43a

9 37p—China and Japan Fast Mail—Hazen, Winnemucca, Battle Mountain, Palisade, Elko, Cobre, Ogden, Cheyenne, Denver, Kansas City, Omaha, Chicago — 2 09p

Port Costa, Benicia, Suisun, Sacramento, Truckee, Reno, Sparks — 9 25a

12 14a—Portland Express, Port Costa, Benicia, Suisun, Elmira, Sacramento, Lincoln, Marysville, Chico, Redding, Dunsmuir, Shasta Springs, Sisson, Weed, Medford, Albany, Ashland, Portland, Tacoma, Seattle — 11 55a

BROADWAY AND FIRST STREET

6 35a—Elmhurst, San Leandro, Hayward, Niles, Centerville, Newark, Alviso, Agnew, San Jose — 6 42p

7 49a—Niles, Livermore, Tracy, Lathrop, Stockton, Lodi, Brighton, Sacramento (Arrive via Suisun, Benicia, Port Costa 10th St. 10 04p)

8 17a—San Leandro, Lorenzo, Hayward, Decoto, Niles, Irvington, Milpitas, San Jose — 6 30a

Connects at San Jose with No. 20 Shore Line Limited—Paso Robles Hot Springs, Santa Barbara, Los Angeles. First-class pay tickets only when presented with ticket for seat in Pullman Parlor car. No. 22 the Coaster, Soledad, Paso Robles Hot Springs, Santa Margarita, San Luis Obispo, Pismo, Oceano, Guadalupe, Santa Barbara, Ventura, Oxnard, Los Angeles—Lompoc—Pajaro—Castroville, Del Monte, Monterey, Pacific Grove — 6 30a

7 36a—Mt. Eden, Alvarado, Newark, Alviso, Agnew, Santa Clara, West San Jose, Los Gatos, Alma, Wright — 6 05p / 9 22p

Southbound connects with No. 54 at Wrights for Laurel, Glenwood, Felton (Boulder Creek), Big Trees, Santa Cruz, Watsonville, Pajaro, Castroville, Del Monte, Monterey, Pacific Grove. Connects at Santa Clara with No. 24 San Luis Obispo Passenger—Gilroy, Salinas, Paso Robles Hot Springs, Atascadero, San Luis Obispo—Hollister, Tres Pinos—Pajaro, Watsonville, Del Monte, Monterey, Pacific Grove — 6 09p

8 10a—Niles, Pleasanton, Livermore, Altamont, Lathrop, Stockton, Tracy, Newman, Los Banos, Kerman, Fresno—Armona, Hanford, Goshen Junction, Visalia — 6 34p / 6 52p

9 39a—Niles, Pleasanton, Livermore, Tracy, Lathrop, Stockton, Lodi, Galt, Sacramento, Oakdale, Chinese, Jamestown, Sonora, Tuolumne, Angels — 6 52p

1 57p—San Leandro, Lorenzo, Hayward, Niles, Irvington, Warm Springs, San Jose — 7 11a

2 14p—San Leandro, Hayward, Niles, Centerville, Newark, Alviso, Agnew, Santa Clara, San Jose — 6 26a / 6 42p

2 19p—Alvarado, Newark, Agnew, West San Jose, Los Gatos, Wright, Laurel, Boulder Creek, Santa Cruz. Connects at Santa Clara with No. 30 Gilroy, Hollister, Tres Pinos—Watsonville, Santa Cruz—Del Monte, Monterey, Pacific Grove, Salinas — 9 22p

3 19p—San Leandro, Lorenzo, Hayward, Decoto, Niles, Irvington, San Jose — 8 55a

Connects at San Jose with No. 10 Sunset Express—El Paso, San Antonio, New Orleans, Washington, D. C., New York—No. 10 Paso Robles Hot Springs, San Luis Obispo, Guadalupe, Surf, Santa Barbara, Ventura, Oxnard, Los Angeles, Del Monte, Monterey, Pacific Grove—Golden State Limited special sleeper for Kansas City, St. Louis, Chicago. Trains 10 and 9 do not carry local passengers between San Francisco and Salinas (inclusive) — 2 09p

4 56p—Niles (Centerville), Pleasanton, Livermore, Lathrop, Stockton, Lodi (Arrive via Martinez at 16th St. depot 9 56 a. m.)

5 16p—San Leandro, Lorenzo, Hayward, Niles, Sunol, Pleasanton, Livermore, Altamont, Tracy, Westley, Newman, Los Banos, Dos Palos, Mendota, Kerman, Fresno. Returns via Berenda, Merced, Lathrop, Livermore. Sleeper Hanford to San Francisco — 7 49a

5 37p—Russell, Mt. Eden, Newark, Santa Clara, West San Jose, Campbell, Los Gatos — 8 54a

5 57p—San Leandro, Lorenzo, Hayward, Decoto, Niles, Irvington, Milpitas, San Jose — 2 02a

7 46p—San Leandro, Lorenzo, Hayward, Decoto, Niles, San Jose — 6 08p

Connects at San Jose with No. 18 Los Angeles Express—Gilroy, Salinas, King City, Paso Robles Hot Spring, Atascadero, San Luis Obispo, Pismo, Santa Barbara, Los Angeles — 8 50a

11 36p—Niles, Livermore, Tracy, Lathrop, Modesto, Turlock, Merced, Madera, Fresno, Hanford, Coalinga. Sleeper San Francisco to Hanford (arrives via Kerman, Newman, Tracy, Byron, Port Costa, 16th St. depot 10 09p)

SOUTHERN PACIFIC STEAMER SERVICE.

Oakland Harbor Ferry, Broadway Wharf.

Week days—6 00a, 7 00a, 8 00a, 9 00a, 10 00a, 1 00a, 12 00m, 1 00p, 2 00p, 3 00p, 4 00p, 5 00p, 6 00p, 7 00p, 8 00p, 9 00p.

Sundays—8 00a, 7 30a, 9 00a, 10 30a, 12 00 m., 1 30p, 3 00p, 4 30p, 6 00p, 7 30p, 9 00p, 10 30p.

Netherlands Route

From San Francisco, Pacific St. Wharf.

*1 00p—Collinsville, Rio Vista, Isleton, Walnut Grove, Vorden, Court-land, Sacramento — **11 30p

Navajo, 8 00a, Tuesday, Thursday, Saturday.

Navajo—5 00p, Monday, Wednesday, Friday.

*Sunday excepted. **Monday excepted.

For further particulars apply to or address—W. F. HOLTON, City Passenger and Ticket Agent, Broadway and Thirteenth St.; C. M. BURKHALTER, District Freight and Passenger Agent, Broadway and Thirteenth St.

Telephones—Oakland, 570; Home, A5224.

Ticket Offices—16th St. Depot, Broadway and First, Broadway and 7th St., Seventh and Webster, 14th and Franklin Sts.

1280 Acres of Kern County Oil Lands Bring $2,500,000

COALINGA HAS RECORD IN OUTPUT OF OIL

More Than 550 Producing Wells vary From 600 to 4000 Feet in Depth.

MORE THAN 15 000 000 BARRELS DURING 1909

According to the United States Geological Survey Future Output Billions.

The ideal [illegible] this St[illegible] most pro[illegible] to the [illegible] just p[illegible] in the we[illegible] counti[illegible] far taken f[illegible] 1909 w[illegible] ing avilab[illegible] has b[illegible] 000 barrels

Th report was [illegible] nold in Robert A[illegible]

The s[illegible] fifteen miles [illegible] stretch along t[illegible] the Diablo Range [illegible] of productive oil [illegible] and tapped [illegible] and a narrow [illegible] southwest and [illegible]

550 GOOD WELLS

The reg[illegible] ing w[illegible] to 4000 [illegible] to [illegible] ranges from [illegible] Baume to [illegible] The yield [illegible] ranging from [illegible]

The distric[illegible] 8,871 3 barrels [illegible] barrels [illegible] 200 000 par [illegible]

Fine [illegible] this [illegible] awa[illegible] alway[illegible]

DESCRIBES GEOLOGY

The [illegible] geo[illegible] Co[illegible] p[illegible] list[illegible] tata[illegible] trict and [illegible] oth[illegible] Irving C[illegible] phis[illegible] int[illegible] history [illegible] ages ar[illegible] carried [illegible] foundati[illegible] study of [illegible] this regi[illegible] tions ar[illegible] Californ[illegible]

EXHAUSTIVE REPORT

The [illegible] includes fifty [illegible] ofes T[illegible] rocks of [illegible] These [illegible] ticular [illegible] determin[illegible] the oil b[illegible]

The discus[illegible] factors aff[illegible] the grad[illegible] oil and w[illegible] oil are [illegible] maps and [illegible] counts in [illegible] the enlarg[illegible] are of [illegible] value

FREE MAP OF MIDWAY

The [illegible] map [illegible] bro[illegible] M[illegible] Hills M[illegible] It [illegible] gush[illegible] oil fi[illegible]

Every [illegible] should h[illegible] on [illegible]

The [illegible] TIN[illegible] news [illegible] all the [illegible]

A M[illegible] FORNIA [illegible] month [illegible]

THE G. S. JOHNSON CO.
930 Ph[illegible] Co[illegible]

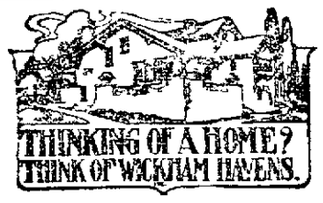

And

Fourth Avenue Heights

Telephone or call and see us about the plans you need for the garden. Lowest prices, prompt delivery, no charge for planting if desired

MILLIONS PUT IN INVESTMENTS IN OIL FIELDS

Wonderful Showing of 5,598,745 Barrels of Oil in March.

FIFTEEN DAYS OF APRIL SHOW LARGER OUTPUT

Big Increase in Land Values and Plans for Greater Undertakings.

The S[illegible] Midway oil field reached [illegible] in Me[illegible] production. This [illegible] is to [illegible] wells brought in [illegible] Midway [illegible] gushers as [illegible] Lakeview and the Stratos wells [illegible] by to the output. The M[illegible] Sunset Midway field [illegible] 130 000 barrels. T[illegible] production of [illegible] for December was [illegible] figures show that the field has [illegible] production in a few months.

It is believed that construction has kept [illegible] and that it now is [illegible] the month of [illegible] March [illegible]

	Barrels
SAN JOAQUIN VALLEY	
[illegible]	1 [illegible] 000
[illegible] RA	1 1 0 00
S[illegible] Midway	1 [illegible]
M[illegible]	430 000
Total	3 9 [illegible]
COAST FIELDS	
Santa Maria	98 000
[illegible]	[illegible]
[illegible]	[illegible]
[illegible] (Miocene Creek)	[illegible]
W[illegible]	[illegible]
[illegible]	6 400
Total	70 000
SOUTHERN FIELDS	
S[illegible]	980 740
W[illegible]	80 000
[illegible]	30 00
[illegible] Angeles City	44 000
N[illegible]	11 000
Y[illegible] County	30 000
[illegible] Fred Canyon and [illegible]	4[illegible] 000
Total	916 7[illegible]
Total of all fields	5 598 745

Stage in Southern fields about 350 000 barrels.

PART OF APRIL

The following table shows the produc[illegible] April

	Barrels
[illegible]	6 [illegible]
[illegible]	[illegible]
[illegible]	[illegible]
[illegible]	105 000
[illegible]	0 00
[illegible]	[illegible]
[illegible]	4 0 [illegible]
Total	3 13[illegible] 45

BIG LAND VALUES

[illegible] normal amounts paid [illegible] must be taken into [illegible] that oil lands [illegible] trebled and [illegible] in incredible short space [illegible] Ambitious [illegible] could have [illegible] fresh land in the Mari[illegible] for a few dollars an acre a [illegible] ago. The land made a tip [illegible] for jack rabbits at most [illegible] of the year but today a man [illegible] get it has the money right in his [illegible] to get a hold of any of it.

MILLIONS INVESTED

A vast amount of money is represent[illegible] in the oil industry of California. It [illegible] impossible to give the value of the producing land and even a statement of the value of the investments [illegible] industry is [illegible]. All told were the amount of money invest[illegible] in California wells, tanks, pipe lines [illegible] and tank cars is probably [illegible] 000 000. The following estimates [illegible] of the magnitude of the industry:

[illegible] wells in the State at [illegible] each	$ 42 000 000
[illegible] of pipe line at over $3 500 per mile	12 600 000
[illegible] tank vessels at a cost of [illegible] 000 each	12 [illegible] 000
[illegible] in the State at a cost of [illegible] 00 000 barrels oil in storage at [illegible]	18 000 000
[illegible] tanks at $1900 each	10 000 000
Miscellaneous investment field equipment, lease improvements, pumping machinery, etc	6 000 000
	12 [illegible] 000
Total amount invested	$113 100 000

Red Top Rig Visited By Further Bad Luck

The Red Top rig continues to have misfortunes. A few days ago it was [illegible] burned to the ground and only [illegible] utmost efforts was the adjoining property saved. The damage is [illegible] at $3 000 and the cause of the [illegible] placed on the boiler. Aside from [illegible] this the Red Top not long [illegible] a serious accident when the [illegible] the drill was placed was a dynamite explosion and a man [illegible]

OIL NOTES

[illegible] that Enos Oil Company [illegible] operating extensively in [illegible] drilling wells to start drill[illegible] on the property [illegible] the 320 acres [illegible] Williams tract [illegible] section 18.

[illegible] says Henry [illegible] of the Monte [illegible] has rejected an offer [illegible] the company's west side [illegible] John P. Kern the [illegible]

[illegible] has been commissioned to [illegible] extent of $3 000 000 [illegible] whose names have not [illegible] known. He desires to obtain [illegible] in Coalinga and west side fields of Kern county and Kern has been [illegible] to use his own judgment in the [illegible] properties.

Morgan Oil Company recently in[illegible] under the laws of this State [illegible] has been taken over by [illegible] capitalists. The officers and directors are Joseph Williams president, S. R. [illegible] vice president Charles Fleming [illegible] secretary, A. W. Reynolds and A. C. Kimball [illegible] of Hanford, Cal.

The company owns 80 acres in section 4 towns[illegible] range 19 east, Coalinga district along the trend of the anticline [illegible] between the Coalinga Mohawk and W. K. Oil Companies' new flowing wells. Operations will commence immediately the entire treasury allotment of tools having been sold.

Foley's Kidney Remedy will cure any case of kidney and bladder trouble not beyond the reach of medicine. No medicine can do more. Wisharts Drug Store.

LAKEVIEW WELL NO LONGER A GUSHER, BUT STILL WORLD'S RECORD PRODUCER

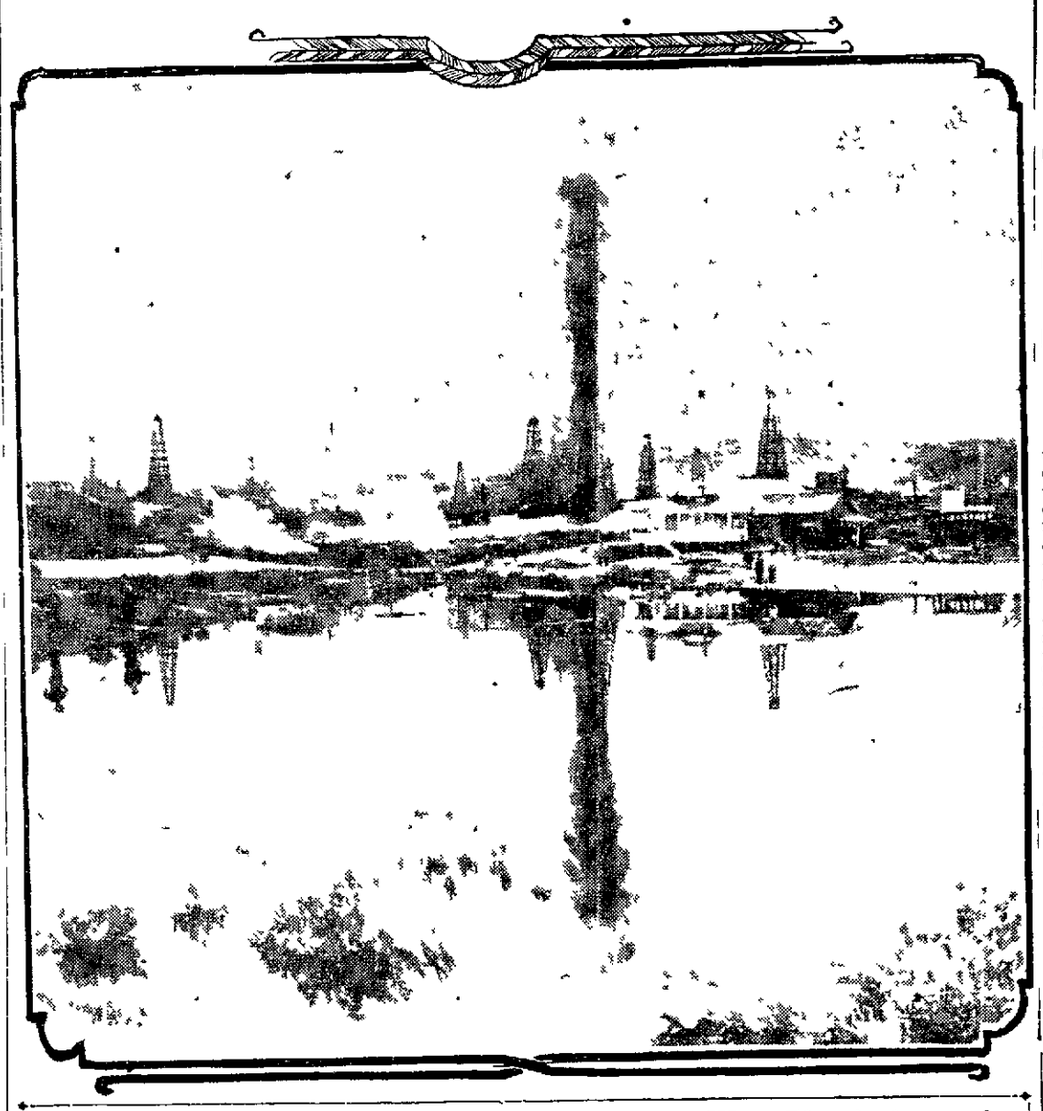

View of the Famous Lakeview Gusher When it Was Flowing at the Rate of 30,000 Barrels Daily—It Has Already Produced One Million Barrels — Although Not Gushing Since Yesterday the Supply Remains the Same in quantity.

CALIFORNIA LEADS UNITED STATES IN PETROLEUM OUTPUT

The following is a conservative estimate of the production of petroleum in the United States in 1908 and 1909:

Appalachian field 1908 24 915 517 barrels 1909 27 000 000 barrels.

Ohio Indiana field 1908 10 032 305 barrels 1909 8 300 000 barrels.

Illinois field 1908 33 685 106 barrels 1909 28 200 000 barrels.

Mid continent field 1908 18 323 810 barrels 1909 13 300 000 barrels.

Gulf field 1908 17 318 330 barrels 1909 13 200 000.

California and Rocky Mountain States 1908 15 267 411 barrels 1909 58 000 000 barrels.

Total 1908 179 572 179 barrels 1909 178 000 000 barrels.

Jumping Claims Adds Spice to Locating

BAKERSFIELD April 21.—An interesting contest has been on for the last two or three weeks for the possession of 3 19 23.

This land was originally located by the late J. P. Harris and by him given to Charles [illegible] under a royalty lease on condition that the son was to do the assessment work and protect the property. This was before the oil excitement had hit the country and during his absence tramps. With the bringing in of the Lakeview big gusher located but a short distance from 3" came the claim jumpers and in order to protect the interests the widow and heirs of the original locator went out and took up their abode in the cabin that had been erected there by him and made attempting to maintain their rights against longings which a bunch of Los Angeles people headed by John V. Hoffman came on and began the erection of a rig. A few days later oil workmen under the direction of M. P. White built and erected a standard rig and began boring for oil.

With this began a race between the two jumpers. But it did not last long for the White crowd learned that its components were still owning the supply house at Mickenzie where they had purchased the outfit for the goods. The White people promptly hiked up the line paid the bill and took over the machinery, boiler and all. They are at the present time going it full blast alone and unchallenged.

All of this goes to show that with the present status of the withdrawal orders the man or company with the money at command is busy seized everything in and out of sight regardless of the prior rights of the original locators.

Midway Basin Company Elects New Officers

The Midway Basin Oil Company has elected the following officers: President A. G. Stearns of Wheeling, vice president H. W. Johnson of Bakersfield, secretary Robert C. Avery of Monrovia, treasurer H. J. Evans of Monrovia, other directors S. J. Koster and G. A. White of Los Angeles.

The company has property in the center of section 8 Midway and expects to begin drilling at once.

Hamilton Oil Company Makes Sale of Lands

The Hamilton Oil and Gas Company of Los Angeles has just sold forty acres in the northeast quarter of section 35 29 33 Midway for $60 000. Virtue & McCoy have secured a lease on the remaining 120 acres of the quarter and will commence development work at once.

ONLY RARELY GOES OVER TOP OF DERRICKS

Stream as Large as Ever and 30,000 Barrels a Day Still Yielded.

BAKERSFIELD April 21.—Yesterday the light of the famous Lakeview gusher was extinguished but half but the apparent volume of oil continues as great as ever. The report of reliable states that very seldom does the oil now shoot above the derrick but the size and volume of the flow continues as great as ever. This is the thirty-fifth day of the gusher's life and the Union Company says that the flow still continues at about 30 000 barrels a day and that the total flow up to this time is in the neighborhood of a million barrels. The well is now believed to have thrown out all its entire string of six and five-eighth inch casings although this fact cannot be fully verified. At times there have been pieces ejected which were worn smooth.

Last night it was stated that there was a possibility that the change in the gusher came from the fact that there was a freer passage for the oil. Also that perhaps it would never gush again as it had although there is no assurance of this. The Union Company will take advantage of this condition now to house the gusher. All attempts to do this before failed although at one time there was a drill twenty feet which although weighted with sand bags was knocked down by the force of the flow. A new drill is now planned and the opportunity taken advantage of to complete the work.

They Expected Agency To Hold Up Prices

COALINGA April 21.—The announcement that the Independent Producers agency will pay its members 44 4 cents per barrel on their months shipments comes as a great surprise to the producers who expected the agency would continue to hold up prices instead of paying less than that offered by any marketing company.

The K. T. & Company notified its stockholders about six weeks ago that they would pay 50 cents hereafter while it stated that the Associated would pay a like amount for all oil produced in the open market. However it has since been rumored that both the Standard and Associated would soon cease to buy in the open market. This will have a strong bearing on the marketing of crude oil and will leave the agency at liberty to the price and assert itself. Since the consolidation of the Fairfield and Coalinga agencies is now effected, the agency will control 6 per cent of the total production and will be in a position to dictate prices.

Plan Many New Wells In Kern Oil District

Two wells will be spudded in the early part of the week on the property of the Cleveland Oil Company in the Kern River district. Ten wells already are producing and twenty more will be drilled within the next few months. Two strings of tools will be kept constantly at work.

J. W. A. France president of the company is personally superintending the drilling of a well on the eighty acres in section 4 32-23 Midway which the company owns. A rotary rig will be used.

UNION OIL COMPANY SUSPENDS WORK IN ITS LOMPOC FIELDS

SANTA BARBARA, April 21.—While the famous Lakeview gusher is at its best and their other properties in the Midway district are so productive the Union Oil Company has ordered all work suspended on their properties at Lompoc. Such orders have already been issued and the crews at work there will be sent to the Midway, McKittrick and Coalinga fields. However the company's work in the old and the new Santa Maria fields will be continued.

The Purissima oil territory, seven miles in length which is owned solely by the Union Oil Company has been pronounced one of the best fields in the world, it having more than 10 000 feet of oil bearing sand. Oil experts who have examined the territory all declare that this field is practically inexhaustible. It is the Union's intention to keep this in reserve and draw on the output of other fields where their neighbors are drawing heavily from their reservoirs.

Officers Installed By San Rafael Elks

SAN RAFAEL April 21.—With James Stanley Post I exalted ruler of the Oakland Order of Elks acting as installing officer last night officers were installed in the local lodge of Elks. Upon returning as Past Exalted Ruler Sheriff William P. Taylor of this county was presented with a $250 silver dinner set. [illegible] Supreme Judge Thomas J. Lennon made the presentation speech which was followed by a banquet. The following were installed for the ensuing year:

Last exalted ruler J. S. Drew; exalted ruler John Drew; esteemed leading knight District Attorney Thomas P. [illegible]; esteemed loyal knight [illegible]; Sheriff [illegible]; esteemed lecturing knight [illegible]; secretary [illegible]; County Clerk Frank Holland; chaplain James Dolliver; treasurer S. H. Clute; inside guard [illegible]; trustees R. Kimball and Thomas O'Connor.

WATCH FOR THE COMET

The Lodge of the Elks [illegible] Watch the children [illegible] Carlson [illegible] and Perth [illegible] interest [illegible] the [illegible] and [illegible] of a [illegible] Court [illegible]

Excursion to Ukiah.

THE NORTHWESTERN PACIFIC ANNOUNCES an excursion to Ukiah on Sunday, May 1, 1910. This is the most popular excursion by any railroad in the State. The route is through Marin, Santa Rosa, Lake, Bay and Ukiah valleys and at this time of the year it is a most beautiful journey to the great trees, hills and wild flowers in full bloom. The trains are [illegible] through a veritable field of wild flowers. The trip could be taken in [illegible] comfort as each ticket insures a seat, there being no more tickets sold than there are seats provided. The fare for the round trip is only $2 00 and tickets are now on sale at the new city ticket office 674 Market street and at the ferry. The leaving time from San Francisco is 8 45 a. m. and from Ukiah 5 00 p. m.

PIEDMONT TURKISH BATHS

Salt water swim. Twenty-fourth and Oakland avenue.

OIL DEAL INVOLVES PROPERTY WORTH $200,000

Ownership of One-sixth of the Consolidated Midway Changes Hands.

PHILLIP D. WILSON TAKES 500,000 SHARES

Rumor That Eastern Investors Will Become Owners of Holdings.

LOS ANGELES April 21.—A deal involving ownership on one sixth of the entire holding of the Consolidated Midway Oil Company in the Midway Maricopa Sunset and Kern river fields has been closed by Phillip D. Wilson who contracts with the company for 500 000 shares of the capital stock at a price approximating nearly $200 000.

Associated with Mr. Wilson in this deal are Herron & Knight Company members of the Los Angeles Stock Exchange. The contract calls for delivery of stock and payment in full on or before May 1st.

Eastern investors will become the real holders of the shares and the deal is significant of the great interest now being taken in California oil fields by men in the East who have been watching developments recently ever since the great Lakeview and other gushers began to occupy the attention of the oil world.

CONSOLIDATED MIDWAY

The Consolidated Midway Company owns about 3 [illegible] acres of land in the district of the Midway Maricopa Sunset and Kern river fields in addition to nearly 7000 acres of locations in North Midway. The company is now drilling three wells and a new one will be spudded in on the company's eighty acre tract adjoining the Bankers Company in the Kern river field this morning. In addition to these material for three new rigs is now on the ground and three new wells will be started within a few days.

The well on a forty acre tract adjoining the famous Lakeview gusher has now reached a depth of about 1100 feet and officers of the company confidently expect another gusher when this well gets down.

Officers and directors of the Consolidated include Dr. W. A. France of Columbus O.; J. A. Wiltsie of New York; E. B. Durstine Newark N. J.; S. T. Wellman Cleveland O.; Frank F. Peard Baltimore; J. R. McKinnie; R. P. Davis; J. M. Danziger; Orra E. Monnette; M. J. Monnette; G. G. Gillette; Sidney Smith and R. J. Sloemaker of Los Angeles.

Purissima Abandons Santa Rita Well No. 1

The Purissima Oil Company has decided to abandon well No. 1 Santa Rita property Lompoc field after having gone to a depth of 3 910 feet. At that depth the oil sand was barren. Work will be started at once on another well one half mile south of well No. 1. The announcement was made by ex Senator Howard A. Broughton.

"Java" to Be Subject Of Next Travelogue

The fourth of the Burton Holmes Travelogues delivered by Wright Kramer will be given at the Liberty playhouse tomorrow (Friday) afternoon at 2 30 when Java, rightly called The Eden of the Dutch Indies, will be the subject.

By means of beautifully colored views and splendid motion pictures this country will be explored at this travelogue in a manner that will interest every one who cares at all about beautiful scenery and the strange lands we read of but so few get an opportunity to visit.

Seats are on sale at the Liberty box office and the general admission which includes a good seat in the balcony, is but fifty cents.

IMPERIAL AND THIRTY-THREE COMPANIES SOLD

Syndicate of English Bankers and Capitalists Are the Purchasers.

IS ABOUT THE LARGEST OIL SALE IN STATE

Sale Made by J. J. Mack, Who Disposes of Interests in Guggenheim's.

All records for price in California oil lands have been broken by the sale of 1280 acres of land belonging to the Imperial and the Thirty-three Oil Companies were snapped up by a syndicate of English capitalists who paid $2 500 000 for all of the holdings of the Guggenheim Mack interests in Kern county. Up to this time the record price was in the neighborhood of $1 000 an acre. But greater than all is the fact that foreign capital is beginning to be interested in California oil and this sale is believed only to be the forerunner of greater deals.

With the news of the purchase came also the news from London that the new company which is to be known as the Kern River Oil Fields Company has already received subscriptions from the public of $1 000 000. The entire affair was conducted in a much quiter manner than is the rule with foreign sales.

The sale was made by J. J. Mack of San Francisco president of the Imperial Company who recently went abroad on a pleasure trip. While in London he met a number of English bankers and capitalists who began to talk oil and as a result there were negotiations opened at once for the properties that he owns. There was even a tentative offer and Mr. Mack at once began taking the matter up with Mr. Guggenheim with the result that an offer was made and accepted in record time.

MADE AN OFFER.

"Mr. Mack cabled me of the offer," said M. Guggenheim last night, "and I notified the boards of directors and the stockholders of it. We called a special meeting and on a vote found a general willingness to accept. The two concerns were having good dividends but the stockholders were nevertheless agreeable to the proposition. You see the Thirty-three Company owned just 160 acres and we will pay its stockholders for their shares and the Imperial Company which sold only its lands possesses property in Coalinga.

The price agreed on for the combined holdings was $2 500 000. I cabled Mr. Mack the figure and he placed it before the syndicate representative. The offer was snapped up immediately. That was on April 18th and by common consent the sale was dated from the first of the month.

I have not yet heard the names of the bankers who are the new owners but I do know that they have acquired extensive properties on both sides of our late possessions. The fields we have just disposed of have been held by us for the last ten years. The records of the dividends that have been declared demonstrate their worth.

Representatives of the new owners will arrive here very soon. At the request of the man who engineered the negotiations for the foreign syndicate I am acting in an advisory capacity until they reach this country.

In view of this fact are you to be a director or stockholder in the new company? Mr. Guggenheim was asked.

"Under no circumstances," he replied. "It is simply a business courtesy and so far as I know none of the former stockholders in the Imperial and Thirty-three companies will have a share of stock in the Kern river concern."

LIQUOR IS BLAMED FOR INCREASE IN RACE SUICIDE

Rev. A. C. Bane Tells Sunday School Delegates of the Evil.

GO TO WASHINGTON, HE ADVISES THEM

Insists That the Traffic Must Be Entirely Abolished to Accomplish Good.

Great American race suicide decried by Roosevelt is directly traceable in many instances to the liquor traffic was the statement made by the Rev. A. C. Bane superintendent of the temperance department of the State Sunday School Association at this morning's session of the State convention in the first Presbyterian Church. The American wife refuses to accept the responsibility of motherhood said the divine because she knows that the child is not protected from the baleful effects of the liquor traffic.

The remedy for this according to the temperance leader is the abolition of the saloon and the enforcement of prohibition laws. When the women of America according to the speaker feel sure that the coming generation will be protected from the evils attending the sale and consumption of liquor most of the race suicide will stop.

DEMORALIZED BY LIQUOR

"The children of the country are all embryo republics" said Dr. Bane "and they are being demoralized by the liquor traffic. It robs them of fathers mothers proper environment education and all that goes to make them good citizens and leaves them poisoned in body in mind and in morals. It robs them of their manhood girls of their virtue and breaks up the homes of the people. When the law protects the home from this evil the American will be the American mother and not one movement before.

The liquor traffic is frowned upon by many states and cities but the disgrace of modern times is the fact that after cities and states have voted out the saloon the Federal Government issues official approval of the liquor traffic in the shape of an internal license to obtain which the dealer must swear that he intends to sell liquor and break the law of his state. We must not only carry the fight for prohibition to the states but to Washington to prevent destroy the evil.

$2000 IN PRIZES OFFERED STUDENT

Economic Essays to Cover Many Subjects May Be Entered in Contest.

BERKELEY April 20.—An opportunity to win fame and economic prizes amounting to $2000 has been given to the students of the University of California by an invitation comes from Prof. E. Laurence Laughlin of the University of Chicago who is chairman of the committee in charge of the contests.

The prize money offered for next year to year by a gift of the last six years and has brought out so many excellent studies of economic and political subjects that the committee has now offered it for the 6th year.

The subjects of the essays cover such important topics as the evils of protection American shipping the trust problem the Panama canal the lakes to the gulf waterway the railway problem the Monroe doctrine the Asiatic problem in the United States and the history of the rate of interest in the United States.

SOME PUBLISHED

The universities whose students have produced winning essays in the past are Harvard Yale Princeton Columbia Chicago Cornell Wisconsin Pennsylvania Michigan Illinois Western Reserve Northwestern Minnesota Missouri Michigan and Pomona. Some of the essays have been published that they have been of great value to the world. The prize list is as follows:

First prize $500 second prize $300 and the third prize $200 to those who at the same time are members of the American College Association of American universities who are in the first class in economics. Prof. J. Laurence Laughlin of the University of Chicago Prof. Henry C. Adams Prof. Frank W. Taussig Prof. Edwin F. Gay.

WELCOME SENIORS AT FACULTY CLUB

The Professors of University Are Hosts at a Big Smoker.

BERKELEY April 20.—About a hundred or more men of the senior class were entertained Monday evening as guests of the faculty club.

Professor O'Neill as president of the Faculty Club after warmly welcoming the seniors spoke of the pleasant relations between the students and the faculty and showed how the two were becoming more closely united. He said that in giving the smoker the faculty hoped to establish a permanent institution whereby both the faculty and seniors would be benefited by being drawn into closer relation with each other.

J. A. D. Brookman replied on behalf of the seniors and thanked the faculty for their good wishes and hospitality.

After the speeches the guests were brought forth and the men devoted the rest of the evening to songs and refreshments.

Butter and "Oleo" Interests in House

WASHINGTON April 20.—The battle between the butter and oleomargarine interests began in Congress today when the House committee on agriculture held its initial hearing on pending bills.

Representatives Burleson of Texas and Lever of South Carolina both authors of proposed remedial legislation in favor of the oleomargarine product, advocated their measure.

New Co-Ed Officer Guests Of Students at Big Festival

SOME OF THOSE WHO ENTERTAINED NEW UNIVERSITY OFFICERS THIS AFTERNOON.

MISS MARTHA CHICKERING — FLORENCE DOYLE

PEARL KENYON
BUSHNELL PHOTO

BERKELEY April 20.—Newly elected officers of the Associated Women Students of the University of California were guests of honor at a festival this afternoon in the Women's Gymnasium. The festival was given annually by the returning officers to the incoming officers. This year the occasion was made a Japanese fête with a Japanese flower and picturesque flower costumes for all those taking part.

The program was presided over by Miss Patricia Kilgarif the retiring president of the organization. Guests of the afternoon were faculty women and a number of society women interested in the University. A musical program was provided by the Girls Glee club and the Freshman Glee club followed by the serving of light refreshments.

The committee in charge of the program consisted of the Misses Bessie Goodwin (chairman) Elizabeth Worley Ethel Jordan Esther Gurley Hazel Louise Howard Helen Orr Florence Doyle Janet Judd Carlotta Farmer.

The refreshment committee consisted of the Misses Lucy Howard Helen Clement Mabel Sayre Hazel Robinson Ruth Waterman Genevieve Hamilton Helen Thelen Marion Jordan Ethel Lockhart Sylvia Maddux Hope Griffith Helen Young Ethel Stewart Clerland Withers Christine Lunde.

A pretty scrub line was given by Miss Caroline Worth.

Miss Gertrude Bell of the freshman class led the line of chaperons in which the following girls took part: Doyle L. Mary L. Stanton L. Mabel Sadler L. Amy Waterman L. Genevieve Cuny L. Rowena Bell L. Mabel Bell L. Mary D. Witt L. Esther Gurley L. Morley L. Fern L. Hazel Gardner L. Mae McHenry L.

In the dance of the fairies Miss Mildred Le Conte was assisted by the Misses Clara Holt Amy Andrews Lillie Lowenthal and Lucy Smith.

The dances were:

The Sun Dance Helen Runyon
Fairy Dance Vera Shaw Jordan
Fairy Dance Mabel Wright Clara Holt
Fairy Dance Ruth Anderson
Fairy Dance Margaret Griffith Ruth Martin Lucy Sullivan
The Fairies Dance Vera Jordan
Dance with the Fairies Helen Runyon
Fairy Dance Mary Rhodes Hazel Myers Ethel Wright Ethel Monihan Gertrude Hall Ethel Hall
The Maypole dance with the flowers was the feature of the afternoon. The following girls taking part in it: Helen Runyon Ethel Andrews Ethel Wright Gertrude Brown Mary Rhodes Ethel Hall Ethel Hall Nancy Christy Ruth Martin Margaret Griffith Hazel Clark Margaret Griffith Julia Graham Ethel Hall Ethel Hall Helen Hall Helen Hall Hazel Hall Mary Hazel Hazel Jordan Ethel Kuykendall Anna Kellogg Alice Kohlberg Katharine Cuny Alma Morton Ethel McCombs Gertrude Martin Ruth Martin Gladys Ostrander Vera Ostrander Mary Miller Pearl Sitton Cora Wilcox Hazel Malcolm Isabel Long Inez Hewitt Anna Anderson Inez Young Ruth Robinson Ethel Martin Elma Chilcott Sadie Milliken Edith Gordon Agnes London Mary Richmond Florence Woolf Ruth Parmenter Lulu Rulke.

BROTHER ACCUSED SISTER OF FRAUD

John L. Burke Asks That Deed Held in Trust Be Annulled.

Accusing his sister of taking advantage of his age and trying to rob him of his property John L. Burke brought suit in the superior court against Della Dora Woods wife of his husband Thomas Woods and sister.

In the allegations in his complaint that during the month of August 1908 he suffered a stroke of paralysis from which he believes he would die. His sister nursed and cared for him. After regaining his health and in recognition of her services he alleges he decided to make provision so that upon his death Mrs. Woods would acquire certain property of his and to that end he executed a deed of the premises to be held by her to his sister which he asserts he had to place in his trunk there for safe keeping until after his death.

Mr. Woods did as requested Burke admits but he charges that afterwards she surreptitiously and fraudulently and with intent to defraud him took the deed from the trunk and placed it of record in the office of the county recorder thus depriving him of the title of the property.

He asks that this transfer be declared null and void and that absolute title to the property be vested in him.

Thomas Pheby Falls Victim To Mild Apoplectic Stroke

Thomas Pheby who has been a resident of Oakland since 1870 was stricken with apoplexy at his residence 1301 Alice street Tuesday morning. D. D. Crowley who is attending Mr. Pheby reports that the stroke was mild and that he is already in a fair way of recovering. The lower part of the right side of the body and the muscles of the face were paralyzed by the stroke but the patient is gaining strength rapidly and it is thought he will be able to be moved in a few days.

Mr. Pheby is well known in Oakland being now seventy years of age. He retired from active business in many years ago.

Mr. Pheby's wife died in years ago retaining only a directorship in the Giant Powder Company. In the halcyon days of the Comstock he was employed as superintendent of one of the mines operated on it. Subsequently he became interested in the Silver King mine of Arizona and of some mining properties in New Mexico from each of which he acquired enough wealth to induce him to retire from the strenuous activities of mining life.

In 1887 shortly after settling in Oakland he built the house at 1301 Alice street which has since been the family residence.

More than twenty years ago he joined the Athenian Club and has been one of its most devoted members since. This is the only organization with which he is associated.

Contracts Worth $456,000 Are Awarded by Bankers' Hotel

At a meeting of the Oakland (bankers) hotel building committee of the board of directors held yesterday morning seven additional contracts were awarded representing a total outlay of $456,000. These awards were for brick, plumbing, inspection of steel, interior mill work, elevators, exterior work and roofing. The names of the contractors to whom the awards were made are withheld pending the signing of the contracts. It was decided also to call a general meeting of the board of directors to be held next Tuesday.

The building committee consists of L. V. Heron chairman, Edson F. Adams, M. J. Lawrance and H. C. Capwell with assistant to the president J. F. Edoff who is the active representative of the president as well as the general auditor of the corporation as ex-officio member. An advisory board of the building committee which is present at all of the meetings of the latter consists of Architects Walter J. Mathews and Bliss & Faville. Hereafter two members of the building committee will constitute a quorum at all meetings with power to transact business.

Cabrera Re-elected Guatemala President

NEW YORK April 20.—Manuel Estrada Cabrera was re-elected president of Guatemala in the elections ended yesterday according to a government cable message received today at the Guatemalan consulate in this city. The election was tranquil and Senor Cabrera was chosen by "an overwhelming majority" the dispatch states.

Charges Piano Man Threw Him in Street

SAN FRANCISCO April 20.—George Heine president of the Heine Piano Company was arrested this afternoon on a charge of battery and released on $20 cash bail. The complainant is I. Laub a piano tuner who declared that when he asked Heine for $2 which he claims the latter owed him, the piano man ordered his clerk to throw him from the place.

For $1,500,000

The Proposed Water District Can Assume Instant and Absolute Ownership of the Entire Plant and Holdings of Peoples Water Company.

Entire proposition means that the proposed water district can acquire an adequate municipal plant of immense value, on the installment plan, while reaping all the advantages that go with a cash payment.

The law requires that water rates shall be such as to guarantee a reasonable interest on the investment in addition to the expenses of maintenance and operation.

These rates are being paid today, and the transfer of the property to the city cannot fail to result in the reduction of such rates, for two easily-understood reasons.

ONE—The water district administration, under the watchful eye of the public can and will operate the plant more economically than can possibly be done under private ownership.

TWO—The wealthy and fast-growing City of Oakland and adjoining cities, with their security limited only by their assessment roll—can borrow money and refund bonds at much lower rates of interest than can be obtained by private corporations.

What Properties Will the Proposed Water District Acquire?

Here is a partial list of the actual physical properties owned by the Peoples Water Company, and now supplying all that vast district from Richmond on the north to Alvarado on the south—a distance of thirty miles by air line, and which will become the property of the water district directly it takes over the control of the stock at the price of $1,500,000.

Seven hundred and thirty-five (735) miles of pipe, which is more than is owned by the Spring Valley Company.

Lake Chabot, which holds 5,250,000,00 gallons.

Lake San Leandro dam site which can retain 16,740,000,000 gallons.

The Alvarado pumping plant, supplying 6,500,000 daily and easily capable of more.

Pumping station at Twenty-fourth avenue; total capacity of 24,000,000 gallons.

The entire Richmond system.

Wildcat reservoir site, capacity to exceed 550,000,000 gallons.

The Alameda system, supplied by Fitchburg wells, capacity 1,300,000 gallons per day, which may also be supplemented from Alvarado and Lake Chabot.

Twenty-fourth avenue pumping plant.

Forty-six thousand, two hundred and ninety-four (46,294) acres of land, or seventy-two (72) square miles.

This is double the total area of the city and county of San Francisco and is contiguous to the fast-developing cities on this side of the bay.

Lake Temescal with a capacity of 154,000,000 gallons.

Summit reservoir, capacity 35,000,000 gallons.

Berryman reservoir, capacity 22,000,000 gallons.

San Pablo lake site, capacity 5,000,000,000 gallons.

Lake Pinole, capacity 2,300,000,000.

The properties now owned or controlled by the Peoples Water Company admit of a storage capacity exceeding thirty billions (30,000,000,000) gallons, while the quantity stored today is about one-fifth of the amount.

The above are actual properties representing investments of immense sums of money. They are not "prospects," but together, when fully improved, will constitute one of the most efficient water systems in the world.

"CHAMP" JOHNSON ON HIS WAY TO FIGHT CHAMPION "JEFF"

High Schools Will Strive for the Mastery on Track and Field

JACK AND JIM BOTH HAVE A VALID CLAIM TO TITLE

Anomaly of Two Champions Fighting for Same Championship Will Occur July 4

By EDDIE SMITH

TONIGHT John Arthur Johnson champion heavyweight of the world and defender of the title in a match to be fought at Emeryville track on the Fourth of July against James J. Jeffries undefeated heavyweight champion of the world leaves Chicago tonight for San Francisco. It really seems funny to call both Johnson and Jeffries champions and then say that they are fighting for the championship. This is the case, however for Johnson is by every right the active champion of the world and Jeffries the challenger. At the same time Jeffries must be called a champion for he has never been beaten and his retirement for four years should not rob him of the right to be called champion.

It makes little difference to the fans at that. We are satisfied with the fact that John Johnson and Jim Jeffries are to meet in a boxing contest of a limited number of rounds right under our noses and the contest is to be the biggest thing that has ever been pulled off in the history of pugilism. We know that the winner of that contest will be a champion whose laurels will not easily be taken from him.

To get back to the Johnson party however we are informed that John is laying for the coast with a set of trainers and a determination to be in the best of condition that will surprise the local fans. The writer has never had the least doubt about Johnson's condition and you will remember that when most of the other writers were crying that he would not train and that he would not be in good condition we were always to the front with the announcement that Johnson would be in first class condition. Johnson is a hard worker in the gymnasium and unless things are very different this time he will enter the ring in great condition.

JACK WILL DRAW THRONGS

At the Beach Tavern where Johnson will train the crowds will gather by the thousands and the fact of their being on hand will be a guarantee of a good days work when the big fellow starts in. Johnson has always liked to work well when a crowd was on hand and this time he has changed considerable. It is will mean that he works hard every day. During the past week many of the fans have asked the writer why it is that Johnson trains at the Beach Tavern and charges an admission to see him work.

The answer to the first question is that Johnson likes the place both from a scenic standpoint and as a training camp and secondly he likes the beautiful boulevards of the park to spin his automobile over. Then there is just another side of the story that is second to none of the former ones. Jack Johnson and George Little cut up $1[illegible] as their share of the gate receipts taken in at the training camp during the training for the Stanley Ketchel contest.

If Johnson can take in that much money when training for the Ketchel fight figure out how much he will take in this time. Place yourself in the place of John Arthur and see if you would not decide to train at the Beach Tavern. Aside from these reasons Johnson is just the opposite to Jeffries in that Jeff likes to be in the country all alone and Johnson longs for the city life. Johnson has said that he is coming straight to the coast and that will mean that he will reach here in plenty of time to be in the midst of his training by the first of May.

CHORNSKI OFF FOR CAMP

Sam Berger and Joe Choynski left for Rowardennan this morning on the Sunset train. Choynski announced last evening that he would not get into the hard work of training for a few days but would put in a few days limbering up prior to making the start. Corbett laughed when he read the story that he was going to train Jeffries or report for music and literature and said that he had some new ideas as to the conditioning of a fellow with a temperament such as Jeffries but that he had been a slight misunderstood by the young man who wrote the story at Chicago.

The chances are judging from the way the old timers fight every night that the poetry in motion will not be on hand. Something more than boxing when the men get down to real work. Bright partisans insist that this statement is saying too much at this time. Choynski said that he thinking would be satisfied if he [illegible] within three weeks of the fight. Berger says he intends to try and make Jeffries ease up a bit in the road work and other violent exercises that he has been indulging in and do a little more of the boxing and other speed producing maneuvers. Berger feels that Jeff is a little too light and would be a lot better with a few extra pounds on his body.

LIGHTWEIGHTS TRAIN HARD

Owen Moran and Tommy McCarthy are now in the height of their training for the coming contest the former with the impression that he will make a slugging affair of the meeting and in this manner beat down his younger opponent and the latter with just the expectation of youth to win. Moran has started out with a will in his training and if he can be induced to stay with this clip he should enter the ring in great condition. Moran is a sort of Young Corbett in the training business however and it may be that he will get off on the wrong foot again. For the Murphy contest he was not in the best of condition and during the first six rounds of that contest with the exception of the last round he simply loafed and pawed while Murphy did all the execution and for that reason he lost the decision. Moran's seconds in that contest urged him to better effort and had he been in the best of condition as he should have been he might have won the contest. For the battle with McCarthy he will have to be at his best for when boxing a young fellow like McCarthy it is always necessary to be in the best of condition.

Tiv Kreling has looked after Moran in every contest he has had on this coast and is looking after him for the McCarthy one. If Tiv finds that Moran will not train for this contest as he has promised he would he will leave the camp for he does not intend to again send his man to the center of the ring unfit. Jim Griffin has matched Terry Mustain and Jack Davis the husky heavy weights for one of the ten round preliminaries and George Peterson and Dent Bowers for the other. Griffin will guide a party of friends to Moran's camp Friday afternoon.

RAILROAD CLUB SHOW

The Railroad Club is making great preparations for the staging of their first night of boxing at the new gymnasium to have just finished fitting up. Cyclone Johnnie Thompson and Chick Hudson are the headliners in the main event which is to be of ten rounds duration. Thompson is training a Millette plan on the Mission road and announces in a letter to the writer that he is in the very best of condition. Hudson is so sure that he can best Thompson in a short bout that he is meeting him will little chance for financial gain even if he wins. Hudson figures that should he lose Thompson he will be in line for better matches and may make his money in that manner.

* * *

The handling of the boxing show at the Woodmen of the Oakland Club last evening was in its worst organization form in the place it held some little time ago. The bouts were started promptly at 8:30 and there was not a time when the fans had to wait for the next pair to be brought on. The show was a very good one from beginning to end and more than redeems the club for the poor show that it staged some few months ago. The new management have made things hum at the west end and in the future they promise to keep up to the standard established last Tuesday night.

Chicago Automobile Race Meet Certainty

CHICAGO, April 21.—The automobile meeting being promoted by the Chicago Motor Club and financed by business men of Elgin is now certain and the event probably will take place in August. This was learned at a meeting of business men last night when formal interest was drawn up to the effect that they had complied with the request of the motor club in raising a fund of $[illegible] to the amount necessary to the holding of the event.

It is now thought that the proposed course will be the roads over which the races will be held, all miles to the lap.

Weather Propitious For Chicago Opening

CHICAGO, April 21.—The weather was favorable today for the opening game of the season at the National League Park between the Cubs and Cincinnati.

The electric score board which is 250 feet long is completed and will be used for the first time in the West. Overall will watch the opening game.

ASHLAND TO PLAY SEMINOLES

Next Sunday the Oakland Seminoles will journey to Ashland and try to bring home a victory. Last Sunday the Hohmions lost to Ashland by a close score of 6 to 5. Ashland will use their favorite battery, Fenton and Broad, while Bralby and Hesler will do the honors for the Seminoles. Hayward cars run direct to the grounds. The game will be called at 2 p. m. on the Aashland Recreation Park grounds.

NEGLECT

More Dangerous Than DISEASE

In my [illegible] practice I [illegible] that the VITAL SPHERES and [illegible] usually [illegible] NERVOUS AND DEBILITATED [illegible] know that [illegible] suffer for YEARS [illegible] THEIR HEALTH FOR EVER [illegible] themselves [illegible] put [illegible] never could [illegible] further [illegible] that many [illegible] to what [illegible] cheap [illegible] TREATMENT AT ALL [illegible] help [illegible] means [illegible] of ten.

The last stage of the man [illegible] the first [illegible] in this and [illegible] as to which YOU [illegible] fool [illegible] GIFTS [illegible] yourself with [illegible] certain [illegible] will [illegible] NEVER TOO LATE [illegible] path but at [illegible] you CANNOT GET CURED TOO SOON offer you [illegible] as is consistent [illegible] I AM ALWAYS WILLING TO WAIT FOR MY FEE UNTIL A CURE IS EFFECTED.

Spermatorrhœa, Impotency, Varicocele, Stricture, Contracted Disease, [illegible], Bladder Troubles, Piles and all [illegible] ments are among the diseases I treat successfully.

Advice and Consultation Free.

Write if you cannot call. My advice either at my office or by mail is absolutely without charge and strictly confidential. Hours—9 a. m. to 9 p. m. daily. Sundays 9 to 1 only.

DR. PALMER & CO.

1015½ Broadway, S. W. Cor. 11th St., Oakland, Cal.

A peculiar play at third base in yesterday's game between the Seals and Senators at Recreation Park. Perry of Sacramento is shown trying to regain third base after he had overrun the sack, and Vitt of San Francisco is preparing to drop the ball and enable the runner to achieve his aim.

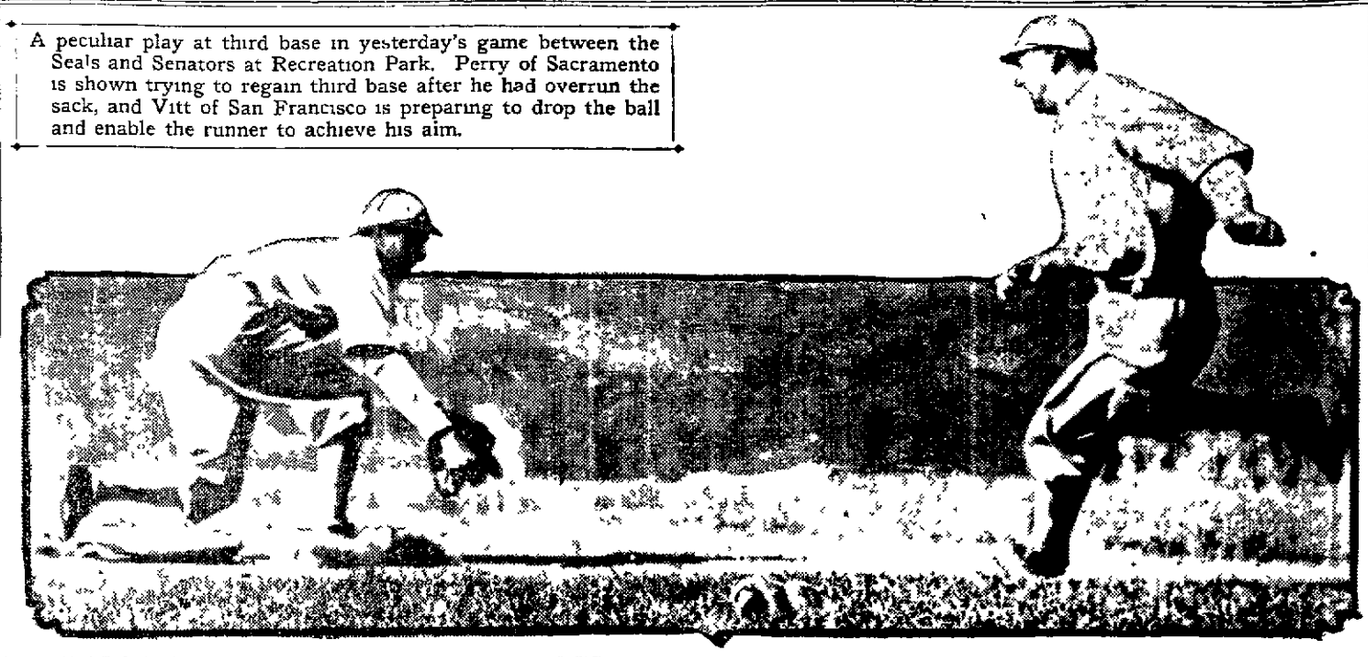

BUSY BEES STAMPEDE PLAYERS AND FANS AT LOS ANGELES CONTEST

LOS ANGELES, April 21.—In a battle with a swarm of angry bees yesterday afternoon the members of the Los Angeles and Vernon teams were driven off Chutes Park field and the grandstand quickly emptied of its crowd.

Los Angeles was practicing in the field and the Vernon team was throwing the ball around near the grandstand, when the bees flew over. Martinez angered them by hurling a wild ball into their midst. In a moment the villagers and Dillon's men were in wild flight and scores of spectators were leaping benches to get out of the way of the stingers.

Several of the players entered the game with welts on their faces after the bees had returned victorious.

WEATHER MAN IS ROOTING FOR PITTSBURG

Promises to Drive Away Cold and Wet for Opening of Ball Game.

PITTSBURG, April 21.—The day which thousands of fans have marked on their calendars as the new season of baseball time to play with everything but the weather in perfect readiness for the raising of Pittsburg's fourth National League pennant and opening of the local season with St. Louis. Fortunately the government's weather forecaster, Henry Penny Witt, delivered himself of an unusual dispensation of a jump from 48 to 80 in the temperature and an hours rift in the clouds over Forbes Field is promised to make baseball possible and fairly agreeable this afternoon.

The ground has been well protected by canvas covering during the last three days rain and nothing short of a storm at any time will prevent the pennant contenders and plucky Pittsburg is too the world champions of 1909 but recognition of that title is not in full in today's celebration. Housed up and about the field band music and the attendance of prominent city officials will be features of the opening.

Manager William A. Magee will throw out the first ball and the Pirates at that will face the St. Louis Cardinals from whom they won two out of three games in the West last week. Pitcher Thomas J. Lynch returns today from New York and there is a rumor that a pitcher for the opener, Camnitz and Willis are being held in reserve for the seventh game. It is expected that Red Sharp, who has been playing first for Pittsburg will give way to Gibson, a protégé of Lynch, the rival candidate for the position.

Stanton Runs a Great Race in Eastern Meet

BERKELEY, April 21.—News has been received that Thomas H. Q. Stanton, a former student of the University of California, won the 440 yard dash in the track meet between Pennsylvania and Yale in the wonderful time of 49.3 seconds.

WEAK MEN

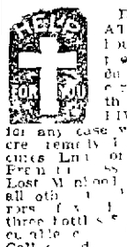

DR. HALL'S INVIGORATOR stops all losses in 24 hours. You will feel a improvement from the first dose. We have so much confidence in our treatment that we could safely offer FIVE HUNDRED DOLLARS reward for any case we cannot cure. This secret remedy is the Shumaker Opium cures Lost or Impotency, Nervous Debility, Kidney Troubles, Weak Back, Lost Manhood, Drains in the Urine and all other results of indiscretion or excesses. $[illegible] a bottle, three bottles [illegible] guaranteed to cure any ordinary case. [illegible] HALL'S MUSEUM OF ANATOMY, 855 Broadway (upstairs) Oakland, Cal. Office Hours 9 a. m. to 9 p. m. Sundays 9 to 12 m.

TO guard against the loss of a player through accident while on the road President William R. Armour of the Toledo American Association baseball team took out insurance today covering every member of the team.

College baseball: At Princeton N. J.—Williams 2, Princeton 0 (thirteen innings). At New Haven—Bucknell 4, Yale 3 (thirteen innings). At West Point—West Point 8, Lafayette 2.

* * *

Frank Gotch has announced that arrangements have not been completed for his championship contest with Zbyszsko. Gotch is training here with Henry Ordeman and declares himself in excellent form.

* * *

Members of the Santa Clara Bohemian Club are planning a twenty five-mile Marathon walk to be taken shortly. The route will be to Saratoga by way of Saratoga avenue to Los Gatos, Campbell, San Jose and back to Santa Clara.

* * *

Ashland defeated the Bohemian baseball nine by the score of 6 to 5 at Ashland Sunday. The features of the game were Smith's, Clarke's and Gotch's fielding and Rose's hitting. Batteries—Bohemian, Cook and Best; Ashland, Fenton and Broad. Umpire, Campbell.

* * *

American Association games: At St. Paul—Kansas City 2, St. Paul 1. At Minneapolis—Milwaukee 3, Minneapolis 2. Other games postponed.

* * *

Cochran had two new pitchers on the mound yesterday—Hollis and Frank Noyes, the former college pitcher who work with the Boston Americans during the training season and who arrived yesterday from the East. Nourse is a left hander. He is a tall rangy fellow, and looks like a ball player.

* * *

Rollie Zeider has been made field captain for the Chicago White Sox. Rollie has made a splendid impression on the Chicago fans and the fact that he has charge of the team in the game shows that the White Sox management thinks something of him also.

* * *

Six Seals victory yesterday was the sixth straight win for Danny Long's team, from Sacramento and the last game in Vernon in the southern series last week.

* * *

The claim made by the Fresno State League club that Player Joseph Bills now with Detroit, could come under the head of a contract jumper or ineligible player was refused yesterday by the national commission. Evidence in the case showed Bills had acted with the permission of the secretary of the national commission. The national commission refused the claim of the Fresno club for damages against Bills to the National Association.

* * *

Edward Payson Weston left Batavia, N. Y., at 3:01 o'clock yesterday morning for Rochester, thirty six miles distant. The weather was clear but cold. The roads are heavy. Weston expects to spend tonight at Palmyra.

* * *

By defeating J. J. Craig and A. Johnson, J. H. Wiggins and C. W. Waugh have won the university championship in handball. The two athletes played as a team and defeated all comers for the doubles title. The scores in the final match played today were 21-13 and 21-14.

* * *

Addie Joss of Cleveland pitched the first no hit game of the season yesterday with Chicago as his victims. Cleveland won 1 to 0. Only three White Sox reached first base, two on bases on balls and one on an excusable error by Bradley. Only one reached third. Joss played a clear fielding game with ten assists.

* * *

Miss Golda Myer, Miss Hazel Hotchkiss and Maurice McLoughlin left yesterday afternoon for Southern California to take part in the Ojai valley tournament which commences today. Though McLoughlin has participated in a number of these Ojai events he has never yet succeeded in winning one. With Miss May Sutton in the competition the local girls can hardly be returned winners.

* * *

Miss Golda Myer won the San Francisco tournament on the tennis courts at the park yesterday by defeating Miss Annabel Holden in the final round. Only the final match remained to be played yesterday and it proved a good one. Though Miss Holden was defeated in straight sets she was by no means outclassed. The scores were 6—3, 6—3.

* * *

The regular monthly meeting of the Pacific Association of the Amateur Athletic Union held last night was attended by fifteen delegates from the various organizations fostering athletics. The application of the Bay Counties Soccer League including the membership of the Albion Rovers recently suspended from the California Football Association was referred to the membership committee and will be considered at the next meeting.

* * *

W. K. Vanderbilt's Defender finished second in the Prix du Blas at Paris yesterday.

* * *

In the championship pool tournament which is being held at the Americal pool hall in San Francisco F. Wilson won the third game last evening from G. Reynolds by a score of 75 to 62. Reynolds threw away his chance to win the game by failing to call a ball for the pocket and the claim of foul made by Wilson was allowed. Wilson then went in and ran out his string. This evening Bob Allen of Denver and F. Simpson of Los Angeles will play the fourth game of the tourney.

* * *

The claim made by Fresno of the California League that Player Joseph Bills now with Detroit should come under the head of a contract jumper or ineligible player was refused yesterday by the national commission. Evidence in the case showed Bills had acted with the permission of the secretary of the National Association.

* * *

Hollis masterly pitching together with timely hitting by his teammates gave San Anselmo another victory Sunday afternoon when they blanked the Dash's Bitters of San Francisco by a score of 7 to 0. This game marked the third consecutive victory for Manager Hartman's nine.

* * *

The grandstand at the Overland Park racetrack in Denver was destroyed by fire last night. The stable containing many valuable horses were saved. Loss, $20,000.

* * *

Manager Charles Graham while trying out Rod Hollis the former high school pitcher yesterday before the game suffered a painful dislocation and laceration of the thumb from a foul tip. De Sullivan was called in and fixed things up.

OAKLAND HIGH TEAMS ARE CHAMPIONS

The basketball committee of the Pacific Athletic Association last night awarded the awarding of the following championships for 1910.

Middle class, not over 140 pounds, went to the Oakland high school.

Intermediate class, not over 150 pounds, went to the Oakland high school.

Junior class, not over 110 pounds, won by the Sixth ward.

Senior class, not over 114 pounds, won by the Peralta.

Team championship was won by the Stockton High.

Jerry Splivey S. Poyotto announced the winners of Lorin Andrews of Hollis in commission of athletics for the Islands.

The following should the time ring: [illegible] Alfred Kotchel, [illegible] Frank I. Guilfoy, [illegible] Edward J. Lynch, [illegible] Charles Nino, Herbert Hayes, [illegible] Alfred Shafe, Harry McKenna, [illegible] Robert W. Dodd.

ANCHORS WANT GAMES

[illegible] would like a challenge for [illegible] 13 year old team for Sunday at Oakland grounds. Challenges to Lester Mordh, 11th street.

ST. MARY'S TO MEET SANTA CLARA

Unusual interest centers in the outcome of the game which is scheduled to be played at Freemans Park Saturday when the second baseball teams of St. Mary's and Santa Clara colleges. The teams have already met twice upon the diamond this season and honors are evenly divided, having a game to its credit. As both teams play a very fast article of ball and a good number of players in each line up will be candidates for varsity honors in their respective colleges next years a large crowd of critics and rooters will probably be on hand both to cheer on their favorites and to size up the entire varsity teams. The announcement in a morning paper that the game would be postponed was incorrect according to the St. Mary's officials.

As a means of stimulating a keener interest in baseball among the undergraduate student of the college, the Rev. Brother Joseph, president of athletics at the institution, provided at a meeting yesterday held in the college auditorium the object of which was to select four captains, the captains picking their own players. The four captains selected are James Schoen of Oakland, Thomas Bere of Jackson, Cal., Cy Young of San Francisco and William Healy.

JOHNSON BELIEVES IN YOUNG TRAINERS

The Black Champ Declares His Squad Will Be More Serviceable Than Jeff's.

CHICAGO, April 21.—Jack Johnson, champion pugilist believes his sparring partners will be of greater use to him than those of Jeffries will be to the former champion.

"In Jeffries camp will be a number of men who will be unable to stand the beating which Jeffries will give them and consequently Jeffries will not derive the proper kind of benefit," Johnson said. "With the exception of Gotch Jeffries will not have a man in his camp who will do him a bit of good in a practical way. Choynski and Corbett can tell him what he should do but they are not in any condition to put on the gloves with him and exchange wallops.

"In my camp I will have a lot of husky young fellows who will not be afraid to exchange blows with me and from whom I can receive a lot of benefit. All of my training partners will weigh over 190 pounds and they are young strong fellows.

I intend to fight Jeffries from the tap of the gong. By this I do not mean that I will wade into him and be careless but I will not be afraid to mix matters.

"I have a lot at stake and I know there will be thousands of dollars bet on my chances, and I want to assure the people who back me in this fight I will put forth every ounce of physical power I possess to win. I only hope that nothing unforeseen will occur to prevent the fight, and I am leaving Chicago confident of whipping Jeffries."

Promoter Jack Gleason finally has persuaded the railroad officials to handle admission tickets with railroad passage. Gleason said last night the deals will be consummated today.

U. C. Athletes Voted Their Varsity Letters

BERKELEY, April 21.—At the meeting of the executive committee held last night varsity emblems were voted to the point winners in last Saturday's meet.

H. A. Savage '10 was granted a German C in tennis. H. Rogers '12 B. Freese '12 were granted Cs with sweaters.

L. H. Brown '12, S. L. Brown '11, A. J. Rathbone '12, C. Claudius '12, F. K. Kelly '12, R. C. McGee '12, C. W. Brown '10, L. S. Ready '12, H. G. Gabbert '12, J. R. Potter '12, R. Hill '13, O. A. Redman '13 were granted Cs and jerseys.

DONAHUE WINS PRIZE.

The champion Jesse Moores held their weekly club roll on the Herold alleys last evening. Burt Jones gave a valuable diamond pin for the highest score which was won by J. Donahue.

Following are the scores: Donahue 179, 199, 1[illegible]; Parker 189, 162, 180; Bush 191, 174, 182; Swett 171, 163, 174; Gilbert 169, 168, 181; Aronson 152, 167, 188.

Why Not Consult The Best Specialist?

20 Years a Specialist

Dr. May has proved his unusual skill and ability. Every doctor and hospital in California knows that he is the most successful specialist and the greatest authority on the few diseases he treats. He has acquired a vast practice because he tell the exact truth to every patient and gives him his own personal attention until a permanent cure is effected.

He has a private laboratory and every known instrument and means to bring about the cures he promises. His motto: Find the cause of the disease and treat the parts affected. His PILLS are always satisfactory and terms made to suit the patient. It will pay you to seek his services for

VITAL WEAKNESS, PREMATURITY, LOSSES, DRAINS, GONORRHEA, GLEET, STRICTURE, VARICOCELE, BLOOD POISON,

or any of private diseases. He will cure you to your entire satisfaction or he does not want one cent of your money.

Every ailing man is invited to call and learn his TRUE CONDITION. You are assured of the STRICTEST PRIVACY AND VICE is carefully and ungrudgingly given whether you are treated or not. Those unable to call ask for symptom blank.

DR. MAY AND ASSOCIATES

1054 Broadway Corner Eleventh Oakland

HOST OF SCHOOL ATHLETES TO ENTER MEET

284 Track and Field Men Will Appear in the Lists at Stanford.

Two hundred and eighty-four high school athletes, representing every school of importance in the state with the exception of the Los Angeles high school, are entered in the annual track and field meet to be held under the auspices of the Stanford Interscholastic Athletic Association on the Stanford campus Saturday.

Of the Southern California schools, Harvard Military Academy, Los Angeles high school, Santa Barbara, Kern county high school, Redlands and San Bernardino high school are all represented.

From the northern part of the State, Ukiah, Mendocino, Fort Bragg, Healdsburg and St. Helena high schools will send athletes, while the Sacramento Valley will have competitors from Chico and Benicia. The visiting athletes are expected to arrive on the campus tonight and tomorrow. The entries are as follows:

100-yard dash—Oakland, Millette and Smith, Manzanita, Strachan, San Jose, Thomas, McCauley, California School of Mechanical Arts, Rogers and Tooker, Palo Alto, Mills, Sutter, Wadsworth, Kern county, Stroud, Benicia, Crooks, Chico, McDaniel, Mission, Smeltzer and Alvarado, Lowell, Cohen, Fremont, Haskins and Miller, San Francisco Polytechnic, Adair, St. Helena, Vasconi, San Benito, Norton, Santa Clara, Clayton and Alexander, Santa Barbara, Smith.

220-yard dash—Oakland, Todd and Millett, Manzanita, Strachan and Coburn, San Jose, Thomas and Smitherum, California School of Mechanical Arts, Rogers and Tooker, Palo Alto, Mills, Sutter, Wadsworth, Kern county, Stroud, Benicia, Crooks, Chico, McDaniel, Mission, Smeltzer, Alvarado and Agazelow, Fremont, Mills, San Francisco Polytechnic, Adair, San Benito, Norton, Santa Clara, Clayton, Santa Barbara, Smith, Healdsburg, Jones, Alameda, Cummins, Esparto, Holmes, Berkeley, Scott and Wood.

Mile run—Oakland, Miller and Mills, Manzanita, Norton, Bunce and Falling, San Jose, Shields and Hecox, California School of Mechanical Arts, Wallace and Margo, Benicia, Cutts, Mission, Farrer, Fremont, Cole and McKnight, St. Helena, Dickman and Thompson, Santa Barbara, Schweitzer, Alameda, Ninekick, Esparto, Gregory, San Mateo, Teall, Oakland Polytechnic, Ferguson, Richmond, Harlow, Fort Bragg, Dean and Ware, Ukiah, Clark, Berkeley, Ingraham.

FAST MEN IN QUARTER.

440-yard dash—Oakland, Todd, Russell and Cameron, San Jose, Hamlin and Kircher, California School of Mechanical Arts, Lenzen, Palo Alto, Coburn and Angel, Kern county, Stroud, Benicia, Crooks and Cutts, Chico, Canfield, Henry and Ruth, Mission, Agazelow, Lowell, Meyer and Potter, Fremont, Rideau and Burgund, Santa Clara, Alexander and Wise, Healdsburg, Lampson, Mendocino, Hurley, Alameda, Cummings, Esparto, Holmes, San Mateo, Teall, Berkeley, Ellis and Dewing, Chico, Wilkenson and Merriman.

880-yard run—Oakland, Heisin and Cameron, San Jose, Laedrich and Shields, California School of Mechanical Arts, Wallace, Kern county, Weigis, Benicia, Shore and Cutts, Chico, Rigth, Canfield and Henry, Mission, Dean, Lowell, Meyer, Fremont, Mulholland and Miller, St. Helena, Dickman, Santa Clara, Wise, Santa Barbara, Kellogg, Healdsburg, Shultz, Alameda, Shattuck, Cummins and Perkins, Esparto, Gregory, San Mateo, Teall, Los Angeles, McClure, Belmont, Streeter, Oakland Polytechnic, Ferguson, Richmond, Peters, Fort Bragg, Dean and Ware, Ukiah, Clarke, Berkeley, Dewing, Clovis, Wilkenson and Merriman.

120-yard hurdles—Oakland, Maclise, Maker and Wright, San Jose, Macaulee, Brown and Beattie, Benicia, Schore; Chico, Lee, St. Helena, Vasconi, Fort Bragg, Dean and Hall, Ukiah, Prather, Berkeley, Steel and Wiley.

220-yard hurdles—Oakland, Maclise, Maker and Wright, San Jose, Thompson, Benicia, Schore, Chico, Lee and Henry, St. Helena, Vasconi, San Mateo, Teall, Los Angeles, McClure, Fort Bragg, Dean, Ukiah, Bennett, Berkeley, Steel and Wiley.

TWENTY-THREE IN BROAD

Broad jump—Oakland, Maker and Smith, San Jose, Smitherum and Offield, Fort Bragg, Dean, San Benito, Schofield, St. Helena, Thompson, Richmond, Wyand, Mendocino, Hurley, San Francisco Polytechnic, Adair, Mission, Armstrong, Chico, Canfield, Benicia, Ellson, Kern county, Weigis, Redlands, Bennet, Santa Clara, Alexander and Draper, Alameda, Harden and Christiansen, C. S. M. A., Corker, Berkeley, Bogan, Dewing and Brophy.

Discus throw—Cogswell, Hollis, San Jose, Fleming and Offield, Alameda, Shattuck, Oakland, Bangs, Palo Alto, Seffer, Benicia, Elson, Chico, Rice, Fremont, Melvin, San Francisco Polytechnic, Adair, Mendocino, Hurley, San Benito, Schofield, Norton, Healdsburg, Schweitzer, Mayes and Scatena, Ukiah, Thomas, Berkeley, Wiley and Voelis.

Hammer throw—Cogswell, Hollis, Manzanita, Carlson, San Jose, Offield, Stewart and Fleming, Alameda, Shattuck, Palo Alto, Seffer, Benicia, Elison and Hanson, Chico, Rice, Harvard, Olmstead, Fremont, Melvin, Haskins, Richmond, Weyand, St. Helena, Hemphill, San Benito, Schofield, Fort Bragg, Taylor, Healdsburg, Lampson, Ukiah, Thomas, Berkeley, Wiley and Vilas.

OFFIELD WILL PUT SHOT.

Shot-put—Cogswell, Hollis, Manzanita, Couch, San Jose, Offield and Fleming, Belmont, Kenney and Tartell, Esparto, Holmes, Alameda, Shattuck, Santa Clara, Wise, Kern county, Stroud, Benicia, Elison and Hanson, Chico, Rice, Harvard, Olmstead, Fremont, Melvin and Haskins, San Francisco Polytechnic, Adair, Richmond, Weyand, St. Helena, Hemphill, San Benito, Schofield, Healdsburg, Saena, Mayes and Schweitzer, Ukiah, Thomas, Berkeley, Brown.

High jump—San Jose, Brown and Topham, Belmont, Kenney, Alameda, Christiansen, Oakland, Maclise and Maker, Palo Alto, Templeton and Risling, Mission, Smeltzer and Farrer, St. Helena, Thompson and Dickman, San Benito, Schofield, Healdsburg, Eldridge, Ukiah, Prather, Berkeley, Ostrander, Steel and Brophy.

Pole vault—San Jose, Stewart and Brown, Belmont, Dartell, Santa Clara, Trogden, Oakland, Bangs and Smith, Redlands, Bennett, Palo Alto, Boulware, Kern county, Weigis, Ventura, Gibson, Healdsburg, Young and Eldridge, Berkeley, Brophy.

DOG FANCIERS INCORPORATE

J. Maxwell Taft, William H. Creed and C. W. Denny have filed articles of incorporation of the Oakland Kennel Club, the purpose of which is to acquire and keep fancy dogs and hold dog shows under kennel association rules.

Boat Lymph Double Strength Tablets (A Compound)

Nature's own remedy for depleted nerve force, for exhaustion, for debility, for insomnia, now prepared in most highly efficacious tablet form $1 per box. Lasts one month. Sold only by [illegible]

Bowling Season Opens

See treat for the ladies—Monday evenings.

Special Ladies' Night.

BOWLING, BILLIARD AND POOL AUDITORIUM.

[illegible] Thirteenth St., near City Opp. the Orpheum Stage Entrance.

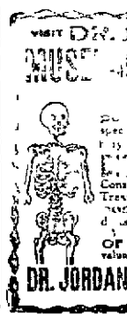

Visit DR. JORDAN'S GREAT MUSEUM OF ANATOMY

[illegible]

DISEASES OF MEN

Consultation free and strictly private. Treatment personally or by letter. A positive cure in every case undertaken. Send for book, PHILOSOPHY OF MARRIAGE, mailed free (a valuable book for men).

DR. JORDAN, 956 Market St., Opposite Sixth S.F., CAL.

Visit DR. HALL'S Free MUSEUM OF ANATOMY,

855 BROADWAY (UPSTAIRS), NEAR 7TH OAKLAND

ESTABLISHED 20 YEARS IN OAKLAND CURING

PRIVATE DISEASES OF MEN ONLY

CURES GUARANTEED

EXAMINATION AND CONSULTATION FREE. GONORRHOEA, GLEET, STRICTURE, SYPHILIS, SORES, SWELLINGS, UNNATURAL DISCHARGES, VARICOCELE, LOST MANHOOD, PROSTATITIS QUICKLY CURED. RECENT CASES CURED IN A FEW DAYS. SEND FOR FREE BOOK.

Call or write Dr. Hall's Medical Institute, 855 Broadway (upstairs), Oakland.

Hours—9 a. m. to 9 p. m. Sundays, 9 a. m. to 12 m.

"SLIM" NELSON PITCHES OAKS TO VICTORY AT PORTLAND

Jim Gaffney Shows His Class by Beating Fast Field of Sprinters

"STRING BEAN" TWIRLER ALLOWS BUT TWO HITS

Blanks McCreedie Outfit With Assistance of Fast Playing by the Oaks Infielders

By FRANCK R. HAVENNER.

THERE may be better pitchers in the Coast League than "Slim" Nelson, Oakland's string bean artist, but if so they are keeping themselves under cover. After winning three straight games against the Seattle Angels, the slender one unlimbered himself against McCredie's Portlanders on their home grounds yesterday and sent them home after his ninth appearance in the box with but two measly hits to remind them of their reputations as sluggers and level a run to their names. Nelson had everything at his command, speed, control and change of pace, and despite the fact that Sportsman Waters is accredited with three errors, the elongated twirler was in no danger, with the support by the Oakland fielders. Two fast double plays, pulled off by Waters and Cutshaw, cut off budding aspirations to score on the part of the Beavers twice during the game.

Three hits were the sum total of the Oaks' safeties, but one of them was a slash to the bunger by Carroll, which brought home Cameron in the fourth after two men had gone out, and landed the victory for Oakland.

Portland rallied and tied the score in the ninth. Rapps opened with a hit and went to third when Waters tossed Armbruster's fast ground ball over Cutshaw's head. Out stole home Waters and a double play followed.

In the seventh inning George Ort got around to third on a pass, a steal and a fielder's choice. Murray lofed one like a cannon shot toward left field. Wolverton thought it was a fly, thus got it to first just ahead of the runner, making the third out.

OAKLAND

	AB	R	BH	SB	PO	A	E
Cutshaw, 2b	4				2	6	0
Waters, ss	4				2	4	1
Wolverton, rf	4		0		2	2	
Cameron, lf		1	1		1		
Carroll, cf	1	0	1		3		0
Spencer, rf	3	0			3		0
Mangum, 1b	3	0	1		4		0
Spiesman, c	3	0	0			1	0
Nelson, p	3	0	0		0	4	
Totals	31	1	3	2	27	14	1

PORTLAND

	AB	R	BH	SB	PO	A	E
Netzel, 3b	5	0	1				0
Olson, ss	3	0	1				0
Rapps, 1b	3	1	1		1		
Speas, lf	4	0	0		0	0	
Ryan, c			0		4	1	
Ort, 2b	2	0	0		1	1	
Murray, cf	3	0	0		3		0
Fisher, rf	1		0		0	0	0
Seaton, p			0			1	
Murray, rf			0		1	0	
Steen, p	1	0	0		0	1	
Lynch, p			0		0	0	0
*Armbruster	1	0	0		0	0	1
Shrigley	0	0	0		0	0	
Totals	27	1	3		27	7	0

*Batted for Seaton in eighth inning.
**Batted for Steen in ninth inning.

RUNS AND HITS BY INNINGS

	1	2	3	4	5	6	7	8	9	
Oakland	0	0	0		0	1			0	1
Base hits	0	0	1		1	1			0	3
Portland	0	0			0	0			0	0
Base hits	1	0			0	1			1	3

Summary: Struck out—By Nelson 9, by Seaton 2, by Steen 1. Bases on balls—Off Nelson 2, off Seaton 1. Two-base hit—Cameron. Sacrifice hits—Carroll, Netzel. Double plays—Olson to Netzel, Waters to Cutshaw. Left on bases—Oakland 4, Portland 7. Hit by pitcher—By Seaton (Carroll). Passed balls—Spiesman 2. Time—1:40. Umpires—Finney and Perry.

Among the causes tending toward national decadence I add there are none more largely responsible than the golf craze, though probably the bridge craze runs it close.—Outlook.

STANDING OF THE CLUBS

	Won	Lost	Pct
San Francisco	13	7	650
Portland	12	7	632
Vernon	12	9	571
Los Angeles	11	10	524
Oakland	8	12	400
Sacramento	4	15	211

Ames' Pitching Aids Seals to Shut Out Senators Second Time

[illegible] shutouts in succession for the Senators at Recreation Park yesterday and this time it was Rex Ames who hamstrung the visitors while wishing he could be home with his family in the capital city. The young southpaw twirler was in great form and in the third inning he struck out nine men in succession. In the sixth he fanned three more and in the seventh three more. The Senators had a game but he kept his hand and pitching arm off the embarrassing goose egg all the way and came out in the fourth and fifth innings. In the fourth the visitors stood two hits and in the fifth three in succession but they were unable to score.

In the ninth inning with two down Patty doubled and Shinn walked but Van Buren hung up the Indian sign for his team mates.

Spider Baum by the way pitched quite a good game for the Senators and with a little better luck he might have made things interesting. He lasted out two of his innings, giving up eight hits.

RUNS AND HITS BY INNINGS

Sacramento	0	0	0	0	0	0	0	0	0	0
Base hits	1		2		0	0	1	1	1	5
San Francisco	0	0	0		0	0	0	0	1	1
Base hits	0	1	2		1	1	0	2	1	8

SUMMARY

Two-base hits—Tennant, Baum, Shinn. Sacrifice hits—Pohl, Ames. First base on balls—Off Baum 2, off Ames 1. Struck out—By Baum 1, by Ames 9. Double plays—Shinn to Danzig. Time of game—1 hour and 20 minutes. Umpires—Hildebrand and [illegible].

Angels Recover From Lethargy; Soundly Whip the Hoganites

LOS ANGELES, April 21.—Recovering from an attack of lethargy that made them play like amateurs Tuesday, the Angels gave Vernon a drubbing yesterday. The score was 7 to 2.

Dillon's men hammered Henslling for twenty hits, on which was Howard's first league home run, two were doubles, leaving no doubt the Angels from every point. Dillon, Ort and Thorsen got at least two safeties apiece. Score:

RUNS AND HITS BY INNINGS

Vernon	1	0	0	0	0	0	1	0	0	2
Base hits	1	2	1		0	1	0	1	0	6
Los Angeles	1	0	3	0	0	0	1	0	2	7
Base hits	3	0		1	1	0	1	0	3	10

Summary—Two-base hit: Howard. Three-base hits: Rohe, R. Smith, Mitchell. Sacrifice hits—Howard (2), Hillman. Stolen bases—Mitchell, Dillon, Burns, Rohe, Smith, Hosp, Hosling, Smith. Double plays—Rohe, Hosp, Howard. Hit by pitcher—By Henslling (Ort). Passed balls—Cadman, Mitchell. Bases on balls—Off Henslling 3, off Thorsen 1. Struck out—By Henslling 3, by Thorsen 1. Time—1:45. Umpires—Finney and Perry.

Trips Abroad Are Not Expensive

By the Lloyd

They cost less and offer more enjoyment than a vacation at a fashionable seaside or mountain resort. Write us for details

North German Lloyd

From New York
Express sailings
EVERY TUESDAY, 10 A M
Twin Screw Fast Mail sailings
EVERY THURSDAY, 10 A M
Mediterranean Ports
EVERY SATURDAY 11 A M
Wireless and Submarine Signals
Independent Around the World Tours
Travelers' checks good all over the world
Illustrated Booklets on Request
OELRICHS & CO., Gen'l Agts.
5 Broadway, New York City

To LONDON PARIS BREMEN

Robert Caplin, General Pacific Coast Agent
San Francisco, Cal.

HAMBURG - AMERICAN
LONDON—PARIS—HAMBURG
LONDON—PARIS—HAMBURG
Hamburg American Line

AUTOMOBILES
Supplies .-. Accessories

Reo and Stoddard-Dayton
Motor Car Supplies
W. L. LOOS & CO.
Twelfth and Jackson Sts.
Oakland 407 Home A 4507

Holmes & Olson
TIRE SPECIALTY AGENTS
FISK TIRES
HEAVY CAR TYPE
VULCANIZING
Phones Oakland 882 Home A 4523

Republic Tires
tried and true. Expert tire vulcanizing. All work guaranteed
BERG AUTO SUPPLY CO.
163 12th st. near Madison. Phone O 2127

CHASE MOTOR WAGON
No tire or engine trouble. Any boy can drive it. 1" miles an hour—no faster—and it's cheaper to run than horses. Price $850 to $1150
WILLIAM H. DURPHY
Motor Delivery Service Expert.
Imperial Garage, Oakland. Phone Oakland 5420

FOR SALE
[illegible] $750.00
[illegible] 700.00
[illegible] 700.00
[illegible] 450.00
[illegible] 850.00
Osen & Hunter Auto Co
Twelfth and Jackson Streets
O 4076 Oakland, Cal.

The Hazelet
The car that holds the world's non-stop record 10,074 miles, constantly run now over 624 miles. Arrange for demonstration with
A. C. HULL, Agent,
152-154 12th St.
Phone Oakland 5525

CLASSIFIED ADS IN THE TRIBUNE PAY BIG RETURNS FOR THE MONEY INVESTED

On the right is "Slim" Nelson, the string bean Oakland twirler, who is about the shiftiest pitcher in the Coast League this year, and next to him is Outfielder Frank Carroll, who aided "Nelse" to win yesterday's game at Portland by slamming out a two-bagger which drove in the only run of the contest. Pitcher Tommy Tonnesen is the other members of the group.

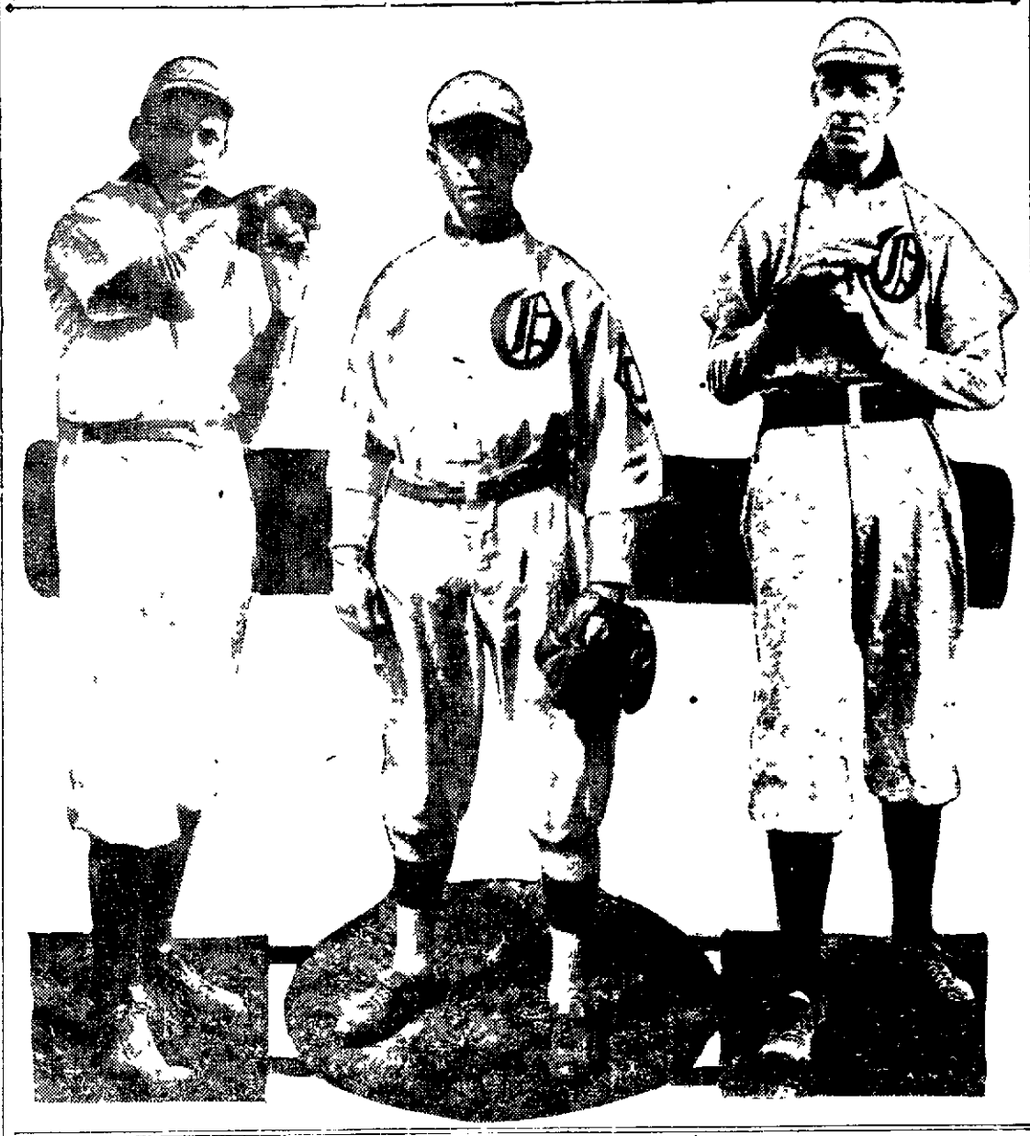

SUMMARY OF BIG LEAGUE GAMES

STANDING OF THE CLUBS.

NATIONAL

	Won	Lost	Pct
Philadelphia	3	1	750
Cincinnati	2	1	667
Pittsburg	2	1	667
Chicago	3	2	600
Boston	2	2	500
New York	2	2	500
St. Louis	1	3	250
Brooklyn	1	3	250

AMERICAN

	Won	Lost	Pct
Cleveland	3	1	750
Boston	3	2	600
Washington	3	3	600
Detroit	2	2	600
Philadelphia	2	2	500
Chicago	1	2	333
New York	1	2	333
St. Louis	1	2	333

At Philadelphia— R H E
New York [illegible]
Philadelphia [illegible]
Batteries—Hale and Sweeney; Peder and Thomas.

At Chicago— R H E
Cleveland 1 6 0
Chicago 0 1 1
Batteries—Joss and Clarke; White and Fisher.

At St. Louis— R H E
Washington 1 [illegible] 2
St. Louis 4 [illegible] 4
Batteries—Gray and Street; Smith, Perry, Criss and Curtis; Mulder.
Detroit-St. Louis game postponed, rain.

FAST AMATEURS TO BOX AT RELIANCE CLUB SHOW

The result of the tryouts held at the Reliance Club Monday night will bring some fast men together on Friday night, April 29.

Last month these tryouts brought some very fast men together and the show was one of the best held on this side of the bay.

This month two noted welterweights will come together in McAllister and Goldie. At the ringside last month Goldie challenged any 135-pound boy in the country and the challenge was accepted by McAllister. The two met and had quite an argument before arrangements were made for them to go on. Goldie has thought that it will be very easy for him to put McAllister out in about one round, but Bob says that if he does not put Goldie out in that time he will quit the game. Both men are in excellent shape and with the bad feeling that exists between them some good mixing can be expected.

The next bout of interest to the mitt followers is the one between Wright and Sepulveda. Some of Sepulveda's friends say that Wright is a little afraid of the new man and that the beginning kid not want to go on with him. Last month Wright was given the chance to wrest the welterweight championship from Joe Ivan and did it in a very neat fashion. After seeing the fight Sepulveda made the remark that he could easily dispose of Wright in two rounds and to make good challenged him and Wright accepted the challenge. Since that time some of the boys on the new man's side have claimed that Wright does not relish meeting Sepulveda but he has assured them he could best him in three rounds very easily. Friday night will tell the tale.

Another interesting match on the card is the one between Edwards and Kaiser. Edwards is the brother of Frankie and that he knows the fine point of the game there is no doubt. He has been training under his brother for some time and is in good shape. Kaiser is a new one but is a comer. He has been under the instruction of Chief McIntyre and judging from the way he is said to handle himself he will be a hard man to beat.

One of the bouts on the card that will be of interest to the lighter men in the game is the one between Jockey Groth and Kid Roberts. These two little fellows have been in training for some time and at the present time there are half a dozen challenges for the man who wins. These two will fight at 109.

The rest of the bouts are made up from the list of tryouts held Monday night and they are the best at the weight.

STARS ENTER BILLIARD TOURNEY

The coming Liss-Polk billiard tournament for the Pacific Coast championship is the main topic of conversation in the billiard rooms of the sports. The entry list has been about settled and if it goes through as it now appears it will be the classiest thing that has been pulled off on the coast in many a long day.

The entry list at this time includes the best men in the class B ranks on the coast — Coffin, Dubois, Burns, Brunner, Lehner, Harris and Davoust, with Presher a possibility.

This list includes the best talent west of Chicago that could be gotten together on a scratch basis. There is no choice in the lot for winner and it would be impossible to pick out a more evenly matched lot of players.

Lehner won the last affair and now holds the cup a trophy worth in the neighborhood of $500. He will have to fight hard to retain it.

Langan and Mills play pool tonight at the Oakland Parlors.

ALAMEDA HIGH WINS FROM OAKLAND

The baseball team of Alameda High School defeated the team from Oakland High School yesterday afternoon on the Encinitas Park diamond by a score of 7 to 2.

Alameda scored in the second when two men were walked and Seagraves hit struck in the left field verdure. In the sixth they scored on a two bagger and a single and again in the last of the ninth on a walk and Thompson's hit into the left field grass.

Oakland High scored in the eighth when unt hit and Lowlands was safe on an error and Dill came through with a two bagger.

The teams lined up as follows:

Oakland High		Alameda High
Holden	Pitcher	Beach
Dill (captain)	Catcher	Mackie
Brown	First base	Kaiser
Rowlands	Second base	Thompson
Hunt	Third base	Murphy
Mengers	Shortstop	Shorrard
Fulweiler	Left field	E. Seagraves
Stephens	Center field	Bruzzonite
Dunn, Samuels	Right field	C. Seagraves

JOHNSON PREDICTS CLOSE RACE IN AMERICAN

Many Clubs Appear Equally Matched in the Playing Strength.

CHICAGO, April 21.—On the first lap of the start of the American League championship race Ban B. Johnson president of the organization delivered himself as follows: "I much prefer to discuss the prospects of the American League for 1910 to attempting to predict the result of its pennant race as a whole or to express an opinion as to the position of any of its teams at any stage of the race as advices from the several training camps warrant the assertion that every entrant has elements of strength that entitle it to consideration.

"I am so impressed by these reports from managers and club owners that I am convinced that the struggle for first place will be well sustained with the issue a matter of speculation. I will be surprised if there are not four or more formidable candidates for the championship from mid season to the close of the race. So far as my information goes there is no evidence of deterioration in strength in any of our first division clubs of 1909.

"Every American League club that finished below fourth place last season is better equipped at the points at which weakness was displayed in 1909. Club owners who placed too much reliance on veterans have made a radical change in policy and as a result players beyond their prime have been replaced by youngsters whose 1909 performances in strong minor leagues resulted in close competition for their services by major league clubs.

"One of the most gratifying evidences of the progress and prosperity of the American League is that in six of its cities its 1910 games will be played on grounds owned by the home club. The Philadelphia, St. Louis and Cleveland clubs have modern plants. Chicago's magnificent new park will be ready for occupancy by July 1. The Detroit and Washington clubs own the sites for their present parks and plan to equip them with steel and concrete structures next year."

Race Track Cases Dismissed by Court

In the criminal department of the Superior Court Judge Brown yesterday dismissed the cases against Henry J. King and William Allinger accused of violating the Otis-Walker anti-racetrack gambling law, on a demurrer to the informations based upon the recent Supreme Court decision in the Roberts case.

For the purpose of getting their demurrer in King and Allinger withdrew their pleas of not guilty previously entered and then the informations were quashed after arguments. King and Allinger were prosecuted for receiving bets in Oakland on races at the Emeryville track.

Jiu-Jitsu Protects Pittsburg Policemen

PITTSBURG, April 21. — To strike, kick or otherwise trifle with a Pittsburg policeman will be a dangerous thing henceforth. Fifteen of the biggest men on the force who have been receiving instructions in the Japanese art of jiu jitsu from J. J. O'Brien, a former police chief of Tokio, were turned loose on the various precincts yesterday where they will teach the various squads how to snap bones like a toothpick, and tumble an adversary by a deft twist of the foot, wrist or body.

These men will be instructors at the stations until the entire force has been taught.

FANEUIL HALL RUNS VERY SMART RACE AND PLACES

Five Favorites and One Well-Played Second Choice Make Good for Their Many Backers

By LEE DEMIER

HERE IS HOW THE TRIBUNE SELECTIONS DISHED THEM UP YESTERDAY:

Cantem	3 to 1 third
Lord of the Forest	7 to 5 won
Ocean Shore	4 to 1 won
Jim Gaffney	9 to 5 won
Delmas	13 to 5 won
Lena Lech	8 to 5 won

IF YOU DON'T GET THE TRIBUNE YOU DON'T GET THE WINNERS.

The main event was the fourth on the card, which was decided over the futurity course. Among the notables that took part in the feature were Jim Gaffney, Faneuil Hall, Kid North, Dr. Daugherty, Binocular and Johnny Lyons. The race resulted in one of the most exciting finishes between Jim Gaffney and Faneuil Hall seen in some time. Both horses hooked up on the stretch turn and fought it out inch by inch. Both boys were riding for dear life and nearing the wire Jim Gaffney just stuck his nose in front of the game Faneuil Hall. The winner was ready to lay down twenty yards from home but for the excellent handling on the part of Jockey George Coburn who kept him up lifting the striding son of Golden Garter over the home plate.

• • •

Talent and the general betting public experienced a very stormy day on Tuesday when six favorites failed them but yesterday as the saying goes after the storm comes sunshine, five favorites and one well-played second choice came home in front bringing joy to the hundreds that lost heavily the day before. The form students lined up early on the firing line with vengeance and of course came out on top of the heap after the last favorite made good in the closing race. The attendance was large and close and exciting finishes contributed to the spectators' enjoyment during the afternoon's racing. Kid North ran a game race to be third but evidently felt the effects of his race the day before and faltered in the final furlong. Binocular made a good showing in the early running, but stopped to a walk.

• • •

Twelve three-year-old maidens lined up in the curtain raiser to graduate from the maiden class. The bargain hunters assembled in the paddock in large numbers just about saddling time and were in a quandary as to which maiden would get the diploma. Some of them strung with Ormonde Cunningham and some went to Vespasian and others pinned their faith to Cuxina. But the wise play went in on Barney Schrieber's W. V. Bruny which proved that he was the best of the other eleven maidens but at that the black gelding by Sain only graduated by the smallest kind of a margin from Directello. Cantem was the best of the others.

• • •

Lord of the Forest backed with confidence by the public won the six and a half furlongs affair in a common canter. The bay gelding by Octagon went to the front soon after the start and catching his field at the half-mile pole breezed over them winning eased up. Airs which was well played to be the winner was an easy second and about ran her race. Ben Stone came fast at the end and landed the third prize. Adena the heavily played second choice wheeled as the barrier went up and was practically left. The mare ran a good race when clear and would have given the winner an argument with even break.

• • •

Follie L. on some fast early morning workouts was the medium of a wild plunge to take the big end of the purse in the race once around the park. The brown mare by Niemic was played down from 10s to 6s. At the start Ocean Shore and Beau Man got off in their strides and both raced like a team to the last turn where Ocean Shore said good-bye to Beau Man and Follie L. and won ridden out by a good length. The former got a neck verdict for the place over the supposed good thing Follie L. Rubric did not care to run as the weather was too warm and besides the Mirthful horse did not care to burn up his dinkey legs on a lightning fast track.

• • •

Delmas which was given a perfect ride by Jockey A. Thomas put joy into the hearts of the favorite players when he brought home the get of Lukewarm an easy winner in the fifth race. Pickaway was winging out in front and setting such a hot pace that nothing could get near him. But right at the paddock he was challenged by Delmas and the latter out-gamed him to the wire winning by a length. Special Delivery lightened up his load by distributing his bundles on the run for home and beat out Father Downie for third money. Mattie Mack and Contra Costa not but that was all.

• • •

Lena Lech the winner of the closing race was a block the best. Mentry got her off in front and she simply breezed to her field all the way winning off by herself. Emma G. came with a belated rush at the end and nosed out French Cook for the place. The latter began tiring at the finish and about ran his race. Hex played by the smart set to be among the first three tired chasing the winner stopped very badly and finished in the rear.

• • •

Owner Felix Roberts the noted Mexican horseman who arrived here yesterday from his home in Juarez said the game will open at the track across the bridge from El Paso in November and continue until the latter part of April. Mr. Roberts has a stable of fair horses at the track headed by Silver Stocking.

• • •

The many friends in the turf world of Horsemen and Clocker Frank Mooney will be grieved to learn that the noted turfite died in a sanitarium at Ottawa, Ill., the other day. His body was shipped to his home at Brooklyn, N. Y., for burial.

• • •

The firm of Lawrence & Comstock will sell all of their two year-olds under the hammer in the near future. Mazie Girl is one of the prize youngsters.

• • •

A. B. Allen boosted the selling price of Lena Lech from $300 to $400. The mare did not change stalls.

• • •

Owner Guy Gray took Delmas out of the fifth race for $500. The gelding was entered to be sold for $400.

• • •

Jockey Coburn, who has been doing some excellent saddle work at the local track since the beginning of the racing season is contemplating taking in the game around New York this summer. The Golden Gate lad will surely make good.

• • •

Owner Joe Harlan and his friends won a nice bet on Jim Gaffney. They can thank the rider for cashing.

• • •

Manager Richard Dwyer of the Utah Jockey Club said yesterday that he expects a good many stake entries from Jacksonville.

• • •

Messrs. T. J. and G. H. Clay have engaged Jockey Howard to ride Fanny Kemble in the Breeders' Futurity.

James R. Haggin's Tradition has a bay colt by Watercress at Elmendorf farm.

• • •

The fast mare Bessie Spahr, by The Commoner, belonging to J. B. Respess, foaled a chestnut colt by Dick Welles at John D. Carr's farm recently.

Ethel D. worked a mile at the Kentucky Association course the other morning in 1:42.

• • •

CANADIAN RACING DATES.

TORONTO, April 14.—The following schedule of dates was adopted today:

Toronto—Eight days, between May 30 and 28. Montreal—Eight days, between June 2 and 11. Hamilton—Eight days, between June 16 and 25. Fort Erie—Eight days between June 30 and July 9. Windsor—Eight days, between July 14 and July 23. Toronto—Eight days, between July 28 and August 6. Hamilton—Eight days between August 11 and 20. Windsor—Eight days, between August 27 and September 5. Montreal—Eight days, between September 8 and 17. Fort Erie—Eight days, between September 22 and October 1.

AQUEDUCT RESULTS

First race, four and a half furlongs—Golkden, 15 to 1, won; Ladarette, 11 to 10, second; Cherish, 15 to 1, third. Time, :59.

Second race, five furlongs—Ben Loyal, 8 to 5, won; Dull Care, 8 to 1, second; Pajaroita 17 to 1, third. Time, 1:02.

Third race seven and a half furlongs—Keep Moving, even, won; Royal Onyx, even, second; Dredkin, 20 to 1, third. Time, 1:30 3-5.

Fourth race, four and a half furlongs—Peccavi, 8 to 1, won; Horizon, 9 to 5, second; Maid, 15 to 1, third. Time, :50 3-5.

Fifth race, six furlongs—Falcade, 7 to 10 won; Geo. Field, 10 to 1, second; Banyah, 4 to 1, third. Time, 1:18.

Sixth race, six furlongs—Galley Slave, 9 to 10, won; Petronius, 6 to 5, second; Brush Boom, 15 to 1, third. Time, 1:17 3-5.

PIMLICO RESULTS

First race, four furlongs—Old Squaw, 4 to 1 won; The Rascal 8 to 1, second; Sir Chilton, 6 to 1 third. Time :52 2-5.

Second race, six furlongs—Asticot II, 10 to 1 won; Reybourne 3 to 1, second; Mayre 4 to 1, third. Time 1:20.

Third race, six furlongs—Horace E. 10 to 1 won; Star Gown 20 to 1, second; Cleopontue, 10 to 1 third. Time, 1:19.

Fourth race about two miles steeplechase—Expansionist 4 to 1, won; Dr. Heard 15 to 1 second; Jimmy Lane 6 to 1 third. Time 4:22 2-5.

Fifth race four furlongs — Master John even, won; Heretic 3 to 1 second; Rasp 5 to 1 third. Time :52 2-5.

Sixth race mile and forty yards—Pulka, 5 to 2 won; High Private even, second; Dixie Knight 4 to 1 third.

RACING
NEW CALIFORNIA JOCKEY CLUB
Oakland Race Track
Six Races Every Week Day, Rain or Shine
First Race at 1:40 p. m.
ADMISSION $2 LADIES $1
Take street car from any part of the city and transfer to San Pablo avenue
THOMAS H. WILLIAMS, President
PERCY W. TREAT, Secretary

Have you entered your dog for the great
SAN FRANCISCO
Dog Show
AUDITORIUM
Page and Fillmore Streets,
May 4, 5, 6, 7, 1910
American Kennel Rules
Entries Close April 23rd
at the office, 429 Montgomery St.

BASEBALL
COAST LEAGUE PARK
Sixteenth and San Pablo Ave.
Thursday afternoon at 3:15 San Francisco vs. Sacramento. Sunday morning at 10:30, San Francisco vs. Sacramento.
Admission, 25c, Children, 10c.

MEDICAL

A—Dr. Brink

517 22 st (near Telegraph ave) Oakland Cal

Leading Specialist for Women

Ladies—If you are suffering from any ailment peculiar to your sex or are in doubt about your condition and want to consult the doctor in perfect confidence, do so. Delay cause having years of suffering. I give relief at once without needless detention from your occupation. Thorough honest painless harmless treatment. With high professional standing with offices splendidly equipped and strictly private he is the safest and most skillful man to consult when you need help. Thousands of cures. Consultation and advice valuable and strictly private. Private sanitarium when necessary. Fees moderate. Hours 10 a m to 8 p m

ATTENTION LADIES—Dr Lewis 653 Market st bet 5th and 6th S F World Renowned Specialist for women only. No slave of a compartment relief guaranteed by most superior painless methods known to medical science. Most obstinate cases treated. All female complaints and irregularities treated have no hesitancy if in need of my services absolutely harmless. Low fees by consulting an eminent specialist you save time and money. All female complaints cured. Advice free. 10 A M to 4 P M and 6 to 9 P M Sundays 11 A M to 2 P M

A—PRIVATE home for confinement and adoption, all women and children's diseases treated. Free treatment every Wednesday 10 to 11 a m. 171 E 14th st

A PRIVATE home for confinement, reasonable adoption if desired. Large grounds, home comforts. Mrs E Clarke, 60 21st st, Oakland

DR HALE
LEADING SPECIALIST FOR LADIES
1151 McALLISTER ST NEAR FILLMORE SAN FRANCISCO
Hours 10 a m to 6 p m Sundays 10 to 1
LADIES I positively guarantee to cure all female complaints and irregularities. One call will convince you. I can give you IMMEDIATE RELIEF without operations, drugging or detention from your occupation. My methods are SAFE, SURE and PAINLESS.
If others have failed to not hesitate to call on me. INSTANT RELIEF OR NO PAY. Advice from given, save time and worry by consulting me first. M Allister street car direct from ferry

DR. WARREN EMERSON, specialist in women's troubles, satisfaction guaranteed or no charge, consultation free, confinement and adoption if desired. 1304 FILLMORE ST, CORNER EDDY San Francisco.

DOCTOR OF OBSTETRICS Mary Adam, specialist in female troubles, home for confinement, reasonable. 2004 Filbert st, Oakland, phone Merritt 1998, hours 1 to 5 p m.

FAT WOMEN Here's relief for you. Dr Snyder's treatment will reduce you to any desired weight and form. Call 1609 Myrtle st, phone Oakland 4776.

LADIES! Ask your druggist for Chichesters Pills the Diamond Brand. For 25 years known as best, safest, always reliable. Buy of your druggist take no other. Chichester Diamond Brand Pills are sold by druggists everywhere.

RHEUMATISM Lumbago, sciatica, constipation, paralysis, dropsies, etc, cured without drugs in our home. Consultation free. Home charges very reasonable. T P Steinmann, Mechanic Therapist, Oakland. Phone Piedmont 4[illegible]

RHEUMATISM [illegible]

BUSINESS CHANCES

A fine 12-room boarding and rooming house good location, for sale cheap. Rent very reasonable. Must sell. Address Owner, Box 7321, Tribune.

A BARGAIN Sheet metal works machinery, tools, machine, fixtures, etc, complete, rent reasonable. 917 West 1st st, Oakland. Apply W Heidt, 1 Jackson st, San Francisco.

BAKERY fixtures, location, fixtures, new throughout, low rent, long lease, all or part, 2 ovens in view, 3 Adline, Alameda st.

FOR SALE Transfer store, suitable for man and wife, good location, good trade, paying. Last Box 7[illegible] Tribune.

FIRST CLASS stationery store, good location, Berkeley, Route station, close to town. Address Box 910 Tribune.

FOR SALE A bakery, Lake County, recent large patronage, fine location. Address 1[illegible] Wood st, Oakland.

GOOD [illegible] with $200 to invest can get a good opportunity in legitimate business. Apply Box 189 Tribune.

COOK location for laundry, water free. W S Schmidt Rose and West sts, Berkeley.

PARTNER WANTED—A young man with $1000 as partner, clerical work, steady employment, guaranteed. Box [illegible]

PAYING [illegible] business and real estate, established, low rent, [illegible] to investigate. Call 630 Adeline st, South Berkeley.

PARTNERSHIP Machinist desires to invest $500 in good paying little machine or repair shop. Box 7[illegible] Tribune.

SALOON [illegible] location, [illegible] business district, bounded 11th 14th, Franklin and Washington. Box [illegible] Tribune.

THREE CHAIR barber shop, modern fixtures, hydraulic chairs, everything complete, owner sick, must sell, will give terms. $ 00 Went [illegible]

WANTED Stock of goods to establish branch business, [illegible] Fruitvale. For particulars apply to 1369 Fruitvale, Fruitvale, Oakland.

Your Business For Sale

We have opened a department for handling this line of this business list your business with us no matter how large or small we can furnish you the buyer, we prefer small margins and quick terms.

WENTWORTH & CO
1[illegible] Grove cor 5th Pablo

INVESTMENTS

$10 INVESTMENTS IN OIL PAY?

[illegible]

DEEDS RECORDED APRIL 20 1910

[illegible]

BUILDERS CONTRACTS

[illegible]

LEGAL

NOTICE TO CREDITORS

Estate of Henry May Braun deceased. Notice is hereby given by the undersigned executors of the estate of Henry May Braun deceased to the creditors of and all persons having claims against the said deceased to exhibit them with the necessary vouchers within ten months after the first publication of this notice to the said executors at the office of Alice Boyg and Max D Mayenbaum, Union Savings Bank Bldg, Oakland, Alameda County, California, which said office the undersigned select as their place of business in all matters connected with said estate of Henry May Braun deceased.
ALICE BOYG and
MAX D MAYENBAUM
Executors of the estate of Henry May Braun deceased.
Dated Oakland April 1 1910

DAY AND CONTRACT WORK

A—COPELIN & BAYLISS general contractors, jobbing store fittings 1114 Franklin, phones Merritt 2708, Oakland 2[illegible]

ANY kind roofs repaired or painted. A Hilman 90[illegible] E 12th, drop postal card.

PLUMBING and repairing estimates given, all work guaranteed. W Lonne & Son 423 65th st, phone Piedmont 4405.

HOUSE AND SIGN PAINTING Paper hanging and tinting estimates given. R F Shaffer 680 E 12th st, res 1 07½ 13th ave, phones Merritt 1703, B 1820.

HANDY man does rough carpentering, painting, builds fences, sheds, chicken coops. Bradley, phone Piedmont 3440.

PAINTING paper hanging tinting. N W Evans 414 8th st, phones Oakland 2867, A 2367.

PAINTING papering tinting low prices. Kemmen & Co 851 Harrison, Oak 7183.

FLAT IRONS

LADIES iron or cook with an Imperial self heating flat iron. Full particulars at 1241 Broadway.

WANTED—OLD GOLD

HIGHEST prices paid for diamonds and old gold. Schoenfeld & Co, 38 San Pablo.

MATERNITY HOME

BETHANY Maternity Home 197 E 19th st, Oakland—A private and sunny home for confinement, physician and trained nurse in attendance, adoption if desired.

DIAMONDS WANTED.

HIGHEST prices paid for diamonds and old gold. Schoenfeld & Co 38 San Pablo.

SEWING MACHINES

BARGAINS IN MACHINES—Singers $10 to $15, Domestics $6 to $15, Wheeler & Wilson $10, other makes from $3 to $15, rent by week or month, expert repairing. J F Lillard 1260 Clay st, bet 14th and 15th.

PATENTS

CARLOS F GRIFFIN patents, late examiner U S Patent Office, 1201 Metropolis Bank Bldg, San Francisco.

HARRY C SCHROEDER U S and foreign patents 417 First National Bank, Oakland. Phone Oakland 2751.

Official Records

LEGAL

NOTICE OF TIME SET FOR PROVING WILL, ETC

In the Superior Court of the County of Alameda State of California
In the matter of the estate of Mrs Kate Alexander also known as Kate Alexander and also as Catherine Alexander deceased
Notice of time set for proving will etc
Notice is hereby given that a petition for the probate of the will of Mrs Kate Alexander also known as Kate Alexander and also as Catherine Alexander deceased and for the issuance to Mrs Fanney Jane Adams and Mrs Marey Louise McVicer of letters testamentary thereon has been filed in this Court and that Monday the 25th day of April A D 1910 at 10 o'clock A M of said day at the Courtroom of Department No 4 of said Court, at the Court House in the City of Oakland in said County of Alameda has been set for the hearing of said petition and proving said will when and where any person interested may appear and contest the same
Dated April 12 1910
JOHN P COOK Clerk
By W E ADAMS Deputy Clerk

ORDER TO SHOW CAUSE

In the Superior Court of the County of Alameda State of California.
In the matter of the estate of Nicholas Tank also called Nicolas Tank deceased
Order to show cause why order of sale of real estate should not be made
It appearing to the said Court by the petition this day presented and filed by Geo Gray the administrator, with the will annexed of the estate of Nicholas Tank also called Nicolas Tank deceased praying for an order of sale of real estate that it is necessary to sell the whole or some portion of the real estate belonging to the estate of said deceased to pay the debts outstanding against the said deceased and the debts expenses and charges of administration
It is therefore ordered that all persons interested in the estate of said deceased appear before said Superior Court on Monday the 25th day of April A D 1910 at 10 o'clock A M of said day at the Courtroom of said Court, Department No 10 at the Courthouse in the City of Oakland then and there to show cause why an order should not be granted to the administrator to sell so much of said real estate as shall be necessary and that a copy of this order be published once a week for four successive weeks in the Oakland Tribune a newspaper printed and published in said Alameda County
Dated March 23 1910
WM S WELLS
Judge of the Superior Court

ORDER TO SHOW CAUSE

In the Superior Court of the County of Alameda State of California
In the matter of the estate of Louis F Husson deceased
Order to show cause why order of sale of real estate should not be made
It appearing to the said Court by the petition this day presented and filed by Geo Gray the administrator of the estate of Louis F Husson deceased praying for an order of sale of real estate that it is necessary to sell the whole or some portion of the real estate belonging to the estate of said deceased to pay the debts outstanding against the said deceased and the debts expenses and charges of administration
It is therefore ordered that all persons interested in the estate of said deceased appear before said Superior Court on Monday the 25th day of April A D 1910 at 10 o'clock A M of said day at the Courtroom of said Court Department No 4 at the Courthouse in the City of Oakland then and there to show cause why an order should not be granted to the administrator to sell so much of said real estate as shall be necessary and that a copy of this order be published once a week for four successive weeks in the Oakland Tribune a newspaper printed and published in said Alameda County
Dated March 23 1910
WM S WELLS
Judge of the Superior Court

NOTICE OF TIME SET FOR PROVING WILL ETC

In the Superior Court of the County of Alameda State of California
In the matter of the estate of Mary H Eldredge deceased
Notice of time set for proving will etc
Notice is hereby given that a petition for the probate of the will of Mary H Eldredge deceased and for the issuance to E F May of letters testamentary thereon has been filed in this Court and that Friday the 29th day of April A D 1910 at 10 o'clock A M of said day at the courtroom of Department No 4 of said Court at the Court House in the City of Oakland in said County of Alameda has been set for the hearing of said petition and proving said will when and where any person interested may appear and contest the same
Dated April 18 1910
JOHN P COOK Clerk
By W F ADAMS Deputy Clerk
N C SHARPSTEIN Attorney for Petitioner 861 Mills Building S F

NOTICE OF TIME SET FOR PROVING WILL ETC

In the Superior Court of the County of Alameda State of California
In the matter of the estate of James Blythe Hyslop deceased
Notice of time set for proving will etc
Notice is hereby given that a petition for the probate of the will of James Blythe Hyslop deceased and for the issuance to Eleanor Thompson of letters testamentary thereon has been filed in this Court and that Tuesday the 26th day of April A D 1910 at 10 o'clock A M of said day at the Courtroom of Department No 4 of said Court at the Court House in the City of Oakland in said County of Alameda has been set for the hearing of said petition and proving said will when and where any person interested may appear and contest the same
Dated April 11 1910
JOHN P COOK Clerk
By W F ADAMS Deputy Clerk

NOTICE OF TIME SET FOR PROVING WILL, ETC

In the Superior Court of the County of Alameda State of California
In the matter of the estate of Charles Allin Jones deceased
Notice of time set for proving will etc
Notice is hereby given that a petition for the probate of the will of Charles Allin Jones deceased and for the issuance to S M Weatherly of letters testamentary thereon has been filed in this Court and that Friday the 29th day of April A D 1910 at 10 o'clock A M of said day at the Courtroom of Department No 4 of said Court at the Court House in the City of Oakland in said County of Alameda has been set for the hearing of said petition and proving said will when and where any person interested may appear and contest the same
Dated April 8 1910
JOHN P COOK Clerk
By W F ADAMS Deputy Clerk
JAS P SWFENEY
Attorney for Petitioner, Union Trust Bldg San Francisco

NOTICE TO CREDITORS

Estate of Emily M Vrooman deceased. Notice is hereby given by the undersigned executors of the estate of Emily M Vrooman deceased to the creditors of and all persons having claims against the said deceased to exhibit them with the necessary vouchers within ten months after the first publication of this notice to the said executors at the office of Wm J Cobb, room 604 Mills Building San Francisco Cal which said office the undersigned select as their place of business in all matters connected with said estate of Emily M Vrooman deceased.
RACHEL VROOMAN COLBY
MAY VROOMAN FORBES
BEATRICE VROOMAN
Executors of the estate of Emily M Vrooman deceased
Dated Oakland April 7 1910
GEO E DEGOLIA
WM J COLBY
Attorneys for Executors

NOTICE TO CREDITORS

Estate of Edward H Foster deceased. Notice is hereby given by the undersigned administrator of the estate of Edward H Foster deceased to the creditors of and all persons having claims against the said deceased to exhibit them with the necessary vouchers within four months after the first publication of this notice to the said administrator at the office of Clinton G Dodge 30a Oakland Bank of Savings Bldg Oakland Cal which said office the undersigned selects as his place of business in all matters connected with said estate of Edward H Foster deceased.
REGINALD S FOSTER,
Administrator of the estate of Edward H Foster deceased
Dated Oakland March 30 1910
CLINTON G DODGE
Attorney at Law Oakland Bank of Savings Bldg Oakland Cal, Attorney for Administrator

NOTICE is given that I shall apply to the Supreme Court for a recommendation for a commutation of sentence. C D LOWRIE San Quentin Prison.

LEGAL

PROBATE NOTICE

In the Superior Court of the County of Alameda State of California
In the matter of the estate of Albert Boschke deceased
Notice of time set for proving will etc and application for letters of administration with will annexed
Notice is hereby given that a petition for the probate of the will of Albert Boschke deceased and for the issuance to Thomas Ramsden of letters of administration with will annexed has been filed in this court and that Tuesday the 3d day of May A D 1910 at 11 o'clock a m of said day at the courtroom of Department No 4 of said Court at the Court House of the City of Oakland in the County of Alameda has been set for the hearing of said petition when and where any person interested may appear and contest the same and show cause if any they have why said petition should not be granted
Dated April 18 1910
JOHN P COOK Clerk
By W W CRANE Deputy Clerk
J B RICHARDSON and E S PAGE,
Attorneys for Petitioner
Bacon Block Oakland Cal

NOTICE OF TIME SET FOR PROVING WILL, ETC

In the Superior Court of the County of Alameda State of California
In the matter of the estate of Beattie E Baker, deceased
Notice of time set for proving will etc and application for letters of administration with will annexed
Notice is hereby given that a petition for the probate of the will of Beattie E Baker deceased and for the issuance to Robert Grant Cornell of letters of administration with the will annexed has been filed in this Court and that Tuesday the 26th day of April A D 1910 at 10 o'clock A M of said day at the Courtroom of Department No 4 of said Court at the Court House in the City of Oakland in the County of Alameda has been set for the hearing of said petition when and where any person interested may appear and contest the same and show cause if any they have why said petition should not be granted
Dated April 14 1910
JOHN P COOK Clerk
By WM ZAMBRESKY Deputy Clerk
T S GRAY
Attorney for Petitioner 1003½ Broadway Oakland

OFFICE OF THE Assessor of Alameda County.

NOTICE TO TAXPAYERS

Oakland March 7, 1910

All Persons Firms Companies Corporations and Associations are required to deliver at the Assessor's office at the Court House City of Oakland County of Alameda, on or before April 1, 1910, a statement under oath of all the property both real and personal, owned or claimed by him her or them or in their possession or held in trust for others, at 12 o'clock meridian on the

First Monday of March, 1910.

In accordance with Sec. 3629, Political Code

Every person who refuses or neglects to furnish the statement as provided for in Section 3629 Political Code becomes liable to a fine of one hundred dollars and the value fixed by the Assessor on their property must not be reduced by the Board of Equalization

All persons owning real estate that has been assessed in the wrong name or errors have appeared on their tax bills are requested to call at the Assessor's office or notify the Assessor by mail on or before April 1, 1910 so that the proper corrections may be made on the assessment roll for the year 1910

ASSESSMENT BLANKS may be obtained at the Assessor's office room one, Court House, or from any Deputy Assessor

HENRY P. DALTON,
Assessor of Alameda County.
Oakland California.

OFFICE OF THE Assessor of Alameda County.

POLL TAX NOTICE

Oakland March 7 1910

Notice is hereby given that the State Poll Tax of two dollars for the year 1910 is now due and payable at the Assessor's office room one, Court House or to a Deputy Assessor

Sec 3839 of the Political Code reads as follows

Every male inhabitant of the State over twenty-one and under sixty years of age except paupers insane persons and Indians not taxed must annually pay a Poll Tax of two dollars provided the same be paid between the

First Monday in March and the First Monday in August.

Then it shall be three dollars

Sec 3846 of the Political Code makes it the duty of the Assessor to demand Poll Tax of every person liable therefor and on the neglect or refusal of such person to pay he must collect by seizure and sale of any personal property owned by such person

Under Sections 429 to 435 every person who refuses to give his own name or the name of any person in his employ or who in any manner obstructs the Assessor or any of his deputies in the collection of the State Poll Tax is guilty of a misdemeanor and liable to a fine of $500 or imprisonment in the County Jail or both such fine and imprisonment

Only those persons under twenty one or over sixty years of age are exempt. Poll Tax must be paid on demand

HENRY P. DALTON,
Assessor of Alameda County.
Oakland California.

CLASSIFIED ADS IN THE TRIBUNE PAY BIG RETURNS FOR THE MONEY INVESTED

IMPORTANT

NOTICE TO VOTERS OF REGISTRATION

Office of John P. Cook, County Clerk, Oakland. Alameda County, California.

NOTICE IS HEREBY GIVEN THAT, IN ACCORDANCE WITH THE PROVISIONS OF SECTION 1094 OF THE POLITICAL CODE OF THE STATE OF CALIFORNIA, ALL VOTERS OF ALAMEDA COUNTY MUST APPLY FOR RE-REGISTRATION IN ORDER TO BE ABLE TO VOTE AT THE PRIMARY ELECTION TO BE HELD ON AUGUST 16TH, 1910, AND FOR THE GENERAL ELECTION TO BE HELD ON THE 8TH DAY OF NOVEMBER, 1910

OWING TO THE FACT THAT THERE IS NO PROVISION OF LAW GRANTING ASSISTANCE TO THE COUNTY CLERK IN THE REGISTRATION OF VOTERS, IT IS IMPORTANT THAT VOTERS SHOULD APPLY FOR REGISTRATION AT ONCE, IN ORDER TO EXPEDITE THE WORK

SUCH RE REGISTRATION BEGAN ON THE FIRST DAY OF JANUARY, AND WILL BE IN PROGRESS AT ALL TIMES UNTIL JULY 26TH 1910, FOR THE PURPOSE OF ENABLING VOTERS TO QUALIFY FOR THE PRIMARY ELECTION, AFTER WHICH REGISTRATION WILL AGAIN OPEN AND CONTINUE UNTIL SEPTEMBER 28TH, 1910, FOR THE PURPOSE OF ENABLING VOTERS TO QUALIFY FOR THE GENERAL ELECTION, TO BE HELD NOVEMBER 8TH, 1910

THE ATTENTION OF VOTERS IS ESPECIALLY DIRECTED TO THE RECENT DECISION OF THE SUPREME COURT, IN WHICH IT IS HELD THAT ALL VOTERS MUST HAVE REGISTERED THIS YEAR IN ORDER TO JOIN IN THE SIGNING OF ANY CERTIFICATE OF NOMINATION IN BEHALF OF ANY CANDIDATES FOR PUBLIC OFFICE TO BE VOTED FOR AT THE PRIMARY ELECTION, TO BE HELD AUGUST 16, 1910

ATTENTION IS FURTHER DIRECTED TO THE FOLLOWING PROVISIONS OF THE POLITICAL CODE OF THE STATE OF CALIFORNIA, RELATING TO REGISTRATION:

Sec 1027 No person's name must be entered by the Clerk unless

1 Upon the production and filing of a certified copy of the judgment of the Superior Court directing such entry to be made

2 If a naturalized citizen upon the production of his certificate of naturalization which certificate must be issued ninety days prior to such application or upon his affidavit to the fact he is not out of his possession which affidavit must state the place of his nativity and the time and place of his naturalization together with his affidavit that he has resided in the United States for five years, and in this State for one year next preceding the time of application, and that he would be an elector of the county at the next succeeding election, provided however that if such naturalized citizen shall have been previously registered as a qualified elector in any of the counties or cities and counties of this state his name must not be entered by the clerk unless he produces a certificate of such registration issued by the party authorized by law to issue such certificate which certificate shall be prima facie evidence of his naturalization in the case that such naturalized citizen was registered in the county or city and county in which he seeks to register in the event that he was previously registered within the preceding four years within the county or city and county in which he seeks to register and his certificate of naturalization has not been revoked he shall not be required to produce his certificate of naturalization nor to make such affidavit of his certificate in lieu thereof

3 If a man in a foreign country upon his affidavit that he became a citizen of the United States by virtue of the naturalization of his father while he was residing in the United States and under the age of twenty one years and that he is or would be an elector of the county at the next ensuing election

4 In all other cases upon the affidavit of the party that he is or will be an elector of the county at the next succeeding election such affidavit must be filed with the County Clerk or officer charged with the registration of voters, or their deputy. If any elector is absent from the county in which he claims residence he may appear before any judge of a court of record or notary public or if in a foreign country before any minister consul or vice consul of the United States and make and subscribe an affidavit as herein before specified that he will be a qualified elector in such county at the next succeeding election and that he will be a resident of such county for all the days allowed by law for such registration and the affidavit shall be in such form as shall be prescribed by the Political Code of the State of California and shall be addressed to the County Clerk of any county in which the elector may be a resident and shall be filed by such clerk or registrar of voters within the time allowed by law for registration and shall include the name of such elector to be entered by the clerk in the register in such precinct

5 In every case the affidavit of the party must show all the facts required to be stated in the entry on the register except the date of the entry

FURTHER NOTICE IS HEREBY GIVEN THAT AFFIDAVITS OF REGISTRATION MUST BE SWORN TO BEFORE THE COUNTY CLERK OR HIS DEPUTIES AND THAT THEY CANNOT, OWING TO THE PROVISIONS OF THE REGISTRATION LAW BE SWORN TO BEFORE ANY OTHER OFFICER

THE OFFICE OF THE COUNTY CLERK WILL BE OPEN FOR REGISTRATION UNTIL FURTHER NOTICE FROM 9 O'CLOCK A M UNTIL 5 O'CLOCK P M OF EACH DAY EXCEPT SATURDAYS, ON WHICH DAY THE OFFICE WILL CLOSE AT 12 O'CLOCK NOON.

JOHN P. COOK,
County Clerk,
Alameda County, Cal.
Dated March 2, 1910.
(Seal)

FAIR ONE TO WEAR ROBE

Newark Celebration The Crowning Spring Event

[illegible]

Old Subscriptions

3 months	[illegible] votes	$ 1 95
6 months	600 votes	3 90
1 year	1 000 votes	7 80
2 years	2 000 votes	15 60
3 years	6 000 votes	23 40
4 years	12 000 votes	31 20

New Subscriptions

3 months	500 votes	$ 1 95
6 months	600 votes	3 90
1 year	2 000 votes	7 80
2 years	5 000 votes	15 60
3 years	10 000 votes	23 40
4 years	25 000 votes	31 20

This Coupon
GOOD FOR ONE VOTE
in favor of
Allies
in THE OAKLAND TRIBUNE voting contest for
NEWARK'S CARNIVAL QUEEN

Deposit this at Newark Postoffice or mail to Newark Contest Editor TRIBUNE Oakland

Nomination Coupon

Good For 50 Votes

nominate

Address

As the most popular lady for queen

signed

Address

The first nomination coupon received for each candidate will count for 50 votes. The Nomination Committee reserves the right to reject any or all nominations

OAKLAND TRIBUNE'S FINANCIAL PAGE

MINING STOCKS
Furnished by Zadig & Co., Stock Brokers, 324 Bush St., S. F.

Morning Session, Wednesday, April 20.
CLOSING QUOTATIONS.

COMSTOCKS.

	Bid.	Ask.		Bid.	Ask.
Alpha	08	..	Kentuck	15	..
Alta	12	..	L Washington	..	15
Andes	15	..	Mexican	1.42	1.45
Belcher	99	1.00	N York Con	..	05
Bullion	21	..	N G & Curry	27	..
Caledonia	53	..	Occidental	28	..
Challenge Con	..	34	Ophir	1.65	1.70
Chollar	26	..	Overman	1.15	1.30
Confidence	1.00	..	Potosi	50	..
Con Imperial	05	..	Savage	30	31
Con Virginia	1.37	1.40	Scorpion	06	08
Crown Point	30	..	Seg Belcher	..	24
Exchequer	24	..	Sierra Nevada	32	33
Gould & Curry	32	35	Silver Hill	31	..
Hale & Norc	44	45	Union	38	30
Julia	..	20	Utah	10	..
Justice	10	..	Yellow Jacket	1.00	..

TONOPAH.

	Bid.	Ask.		Bid.	Ask.
Tono of Nev	7.25	..	Midway	30	..
Montana	85	..	Belmont	2.50	2.55
Tonopah Ex	..	90	West End	37	..
MacNamara	28	..	Jim Butler	16	17

GOLDFIELD.

	Bid.	Ask.		Bid.	Ask.
Gold Cons	8.02½	..	Great Bend	..	03
Sandstorm	02	..	Red Top Ex	01	..
Columbia Mt	..	07	Florence	2.02½	..
Jumbo Ex	03	..	Diam BB Con	..	02
Booth	16	17	Daisy	07	..
Blue Bull	06	07	Com Fraction	40	..
Silver Pick	..	10	Gold Kewanas	06	07
Blue Bell	..	03	Crackerjack	..	02
St Ives	10	..	Red Hills	04	05
C O D	..	02	Yellow Tiger	..	06
Lone Star	02	..	Oro	01	..
Gt	05	07	Florence Ex	..	01
Atlanta	15	..	Blue Triangle	..	01

BULLFROG.

	Bid.	Ask.		Bid.	Ask.
Bfg Natl Bk	01	..	Montgomery Mt	..	01
Amethyst	..	02	Homestk King	..	01
Bonnie Clare	08	..	Tramp Cons	..	08
Mayflwr Cons	02	..			

RAWHIDE.

	Bid.	Ask.		Bid.	Ask.
Rwhde Queen	36	..	Coalition	33	..

MANHATTAN.

	Bid.	Ask.		Bid.	Ask.
Manh Cons	..	06	Manh Dexter	04	..

OTHER DISTRICTS.

	Bid.	Ask.		Bid.	Ask.
Round Mt	49	..	Pitts S Peak	70	..
Nev Hills	50	..	Eagles Nest	..	05

SALES.

200 C Virginia	1.40	100 Montana	85
300 Hale & Norc	44	100 Belmont	2.50
300 Mexican	1.40	200 Do	2.52½
500 Do	1.45	100 Do	2.50
500 Ophir	1.65	300 Merger	8.02½
200 Savage	30	100 Do	8.02½
200 Sierra Nev	32	5000 Natl Bank	01
500 Silver Hill	32	500 Blue Bell	02
500 Tono Nev	7.25		

BUTTER, EGGS, CHEESE

SAN FRANCISCO, April 20.—Butter—Fancy creamery, 26½c; creamery seconds, 26c; fancy dairy, 25½c.

Eggs—Store, 23½c; fancy ranch, 24c.

Cheese—New, 15@15½c; Young Americas, 15@15½c.

CHICAGO, April 20.—Butter—Strong; creameries, 24@31c; dairies, 22@28c.

Eggs—Receipts, 27,527 cases; steady at mark (cases included), 17½@19½c; firsts, 20c; prime firsts, 21c.

Cheese—Firm; Daisies, 14¾@15c; Twins, 13¾@14c; Young Americas, 14@14½c; Long Horns, 13¾@14½c.

NEW YORK, April 20.—Butter—Steady; creamery held seconds to specials, 24@31c; creamery thirds to firsts, 25@31c.

Cheese, steady; unchanged.

Eggs, barely steady; unchanged.

THE METAL MARKET

NEW YORK, April 20.—Lead—Dull; spot, 4.35@4.45c.

Copper—Weak; standard spot and May, 12.37½@12.50c.

Silver, 53¼c.

Estimates laid before the Yarmouth Town Council showed an anticipated income from the Yarmouth and Gorleston beaches of 4156 pounds—equal to the rate of 5d. in the pound.

CALIFORNIA STOCK AND OIL EXCHANGE

Morning Session, Wednesday, April 20.
CLOSING QUOTATIONS.

	Bid.	Ask.		Bid.	Ask.
Amaurot	75	..	New Penn	1.00	1.02
Apollo	13	18	Occidental	35	..
Assoc Oil	48.50	..	Pac States	65	70
Bay City	2.00	..	Paraffine	..	1.40
Blue Moon	35	..	Palmer	1.25	1.30
Brookshire	1.75	..	Peerless	4.50	5.00
Cal O & G	..	2.00	Piedmont	..	13
Claremont	1.80	1.95	Pinal	..	12.00
Crescent	83	85	Premier	1.25	1.27
Dabney	..	10	Republic	62	70
De Luxe	..	2.00	SF & McK	..	20.00
Enos	1.30	1.32	Sauer Dough	2.00	2.50
Four	11	..	Section 25	..	25.00
Homestake	..	5.00	Sesnon	8.00	..
Ills Crude	53	55	Shawmut	..	50
Imperial	..	20.00	Silver Tip	..	2.80
Junction	50	1.00	Sovereign	..	25
Kern River	..	15.00	S W & B	60	63
Lucile	..	12.00	Sterling	2.80	2.90
Mecca	..	1.50	Turner	1.52	1.55
McKittrick	20	..	Wolverine	80	..
Monte Cristo	3.50	3.55	W K Oil Co	8.10	..
Nev County	30	..	Empire	2.75	..
Nev Mid	20	30			

SALES.

20 Associated	48.50	300 Do	1.02½
10 Do	48.50	100 Palmer	1.27½
100 Blue Moon	35	300 Do	1.27½
200 Enos	1.32½	100 Do	1.27½
250 Four Oil	11	100 Do	1.27½
500 Mont Cristo	3.50	100 Do	1.27½
200 Do	3.50	100 W K Oil	8.15
300 Do	3.50	500 Turner	1.52½
500 New Penn	1.02½	100 S W & B	63

STREET SALE.

100 Blue Moon 38

EX-DIVIDEND.

Home 1c

AFTERNOON SALES, APRIL 20.

500 Junction 50
600 Palmer 1.27½

STREET SALE.

500 New Penn Petroleum 1.02½

THE COTTON MARKET.

NEW YORK, April 20.—Cotton closed quiet; middling uplands, 15.15c; do gulf, 15.40c; sales, 600 bales.

Futures closed steady. April, 14.80c; May, 14.79c; June, 14.57c; July, 14.55c; August, 13.82c; September, 12.86c; October, 12.36c; November, 12.22c; December, 12.21c; January, 12.16c.

The quotations today were as follows:

Option—	Open.	High.	Low.	Close.
January	12.16	12.18	12.16	12.19@12.21
April	14.90	14.90	14.82	14.89@14.93
May	14.72	14.85	14.69	14.79@14.81
June	14.50	14.50	14.50	14.57@14.59
July	14.42	14.59	14.41	14.55@14.56
August	13.74	13.84	13.73	13.82@13.84
September	12.80	12.76	12.82	12.80@12.87
October	12.33	12.39	12.31	12.36@12.37
November	....	....	....	12.22@12.24
December	12.18	12.24	12.17	12.21@12.22

Spots, unchanged; middling uplands, 15.15c.

NEW YORK, April 20.—Liverpool due 3½ to 5 points higher on near and 2 to 3 points higher on alte months; opened quiet, 3 to 4 points advance.

At 12:15 p. m. market quiet at a net advance of 1½ to 3 points.

Fair demand for spots, 3 higher at 7.59d, with sales 8000, including 7000 American. Ports today estimated at 12,000; last week, 11,585; last year, 21,507.

Showers occurred in North Carolina yesterday; with this exception the weather over the belt was generally fair. Indications are for fair weather today and tomorrow over the belt, except cloudy today over Tennessee.—H. W.

LIVE STOCK MARKET

CHICAGO, April 20.—Cattle—Receipts, estimated at 17,000; market, steady, 10c lower; beeves, $5.60@8.50; Texas steers, $4.75@6.20; Western steers, $4.90@6.75; stockers and feeders, $3.75@6.40; cows and heifers, $2.70@7.20; calves, $6.75@8.25.

Hogs—Receipts, estimated at 17,000; market, 10c higher; light, $9.85@9.20; mixed, $8.85@9.20; heavy, $8.85@9.25; rough, $8.85@8.95; good to choice heavy, $8.95@9.25; pigs, $8.90@9.15; bulk of sales, $9@9.15.

Sheep—Receipts, estimated at 4,000; market, weak; native, $4.50@8.30; Western, $5@8.30; yearlings, $7.25@8.70. Lambs—Native, $1.75@9.80; Western, $8@9.10.

LONDON'S PRICES INFLUENCE STREET

Light Selling Orders Depress Opening Prices in New York Market.

NEW YORK, April 20.—Light selling orders today depressed opening prices for stocks a small fraction all around. The lower range of prices in London was an influence here. Amalgamated Copper declined a point. The changes otherwise were trivial. Pressure relaxed and fractional losses were recovered, but new selling orders were put out after prices had returned to yesterday's closing level, forcing some stocks lower than at the beginning. Wells-Fargo lost 3 and Great Northern Ore Certificates and International Pump 1.

Stocks were persistently sold on a constantly declining range of prices. The metal industrials were conspicuously weak. Rumors were current that quarterly earnings of the United States Steel Corporation would show a heavy contraction from the preceding quarter. Copper trade advices were also unfavorable.

Additional gold exports threatened the market. Liquidation was attributed to last week's buyers, who were disappointed over the public indifference to the market.

Amalgamated Copper suffered a loss of 2½, American Smelting 2¼, St. Paul 1⅜ and Southern Pacific and United States Steel 1⅝. Among the general losses of 1 to 1½ were Reading, Union Pacific, New York Central, Chesapeake and Ohio, Anaconda and Utah Copper.

Liquidation was resumed in active force, the lack of support to the market discouraging holders of stocks. The persistent pressure against United States Steel deterred buying of the general market. Delaware and Hudson lost 3 points and Steel and Wabash preferred 2⅜. Reading 2, Union Pacific 1⅝ and New York Central and American Locomotive 1⅝.

The market closed weak. Covering operations by the bears stiffened the market for a short time, but prices yielded again to the lowest of the day. The loss in United States Steel ran to 2¾, Amalgamated Copper 3¼, Reading 6⅜, and other were similarly affected.

Bonds were irregular.

NEW YORK STOCK LIST

The following quotations of prices of stocks in the New York Stock Exchange are from J. C. Wilson, member of the New York Stock Exchange, with offices in the Mills building, Montgomery and Bush streets, San Francisco:

Sales.		High.	Low.	Bid	Asked
......	Allis-Chalmers	..	..	10½	11½
......	Do pfd	..	..	37½	38¾
47000	Amal Copper	76⅜	74¼	74½	74⅝
1400	Am Beet Sugar	39½	38¼	38	39
......	Do pfd	..	..	92	95
500	Am Can Co	11	10⅞	10⅝	11
400	Do pfd	75⅝	75⅛	75	75½
1400	Am C & Fdy Co	64½	63⅞	63	63½
100	Do pfd	..	..	115	117
700	Am Cotton Oil	68¾	66⅝	66¾	67¼
100	Do pfd	100	108	103	103¾
700	Am Ice Secur	27½	27	27	27½
100	Am Linseed	14½	14½	14	14½
......	Do pfd	..	..	37	38½
600	Am Locomotive	51⅝	50⅝	50	50¼
......	Do pfd	..	..	112½	113½
2800	Am Sm & Rfg Co	84½	81⅞	81⅞	82
......	Do pfd	..	..	104	106¾
600	Am Sugar	124¾	123¾	124	124¾
......	Do pfd	..	..	122½	124
300	Am Steel Fdrs	62⅝	62½	61¾	62¼
800	Am T & T Co	137⅛	137	136⅞	137¼
......	Am Tob pfd	..	..	96	97½
600	Am Woolen	38	37½	37	38
......	Do pfd	100	99⅝	99⅞	100
2000	Anaconda	46½	45⅛	45	45¾
......	Atlantic Cst Line	..	..	128	129½
8200	A T & Santa Fe	114⅝	113	112⅜	113⅛
100	Do pfd	..	..	102	102½
400	Balt & Ohio	111½	110⅝	110¾	111¼
......	Do pfd	..	..	91	92½
10800	B R T	71¼	70⅝	70⅝	80
......	Canadian Pac	..	..	182	182½
8400	C & O	85½	80⅞	80⅞	86⅝
......	C & A	..	..	52	53
100	C & G W	28½	28⅜	28⅜	29¼
......	Do pfd	..	..	54¾	55¼
700	C & N W	154¼	153½	153	153¼
200	C M & St P	143½	142	142	142½
......	Do pfd	158	158⅝	157½	158
7200	Central Leather	45½	43	42¾	43¼
......	Do pfd	..	..	107	108½
......	Cent of N J	..	..	285	300
......	C C C & St L	..	..	85	85½
......	Do pfd	..	..	100	110
1200	Colo F & I	41¼	39⅞	39⅝	40¼
......	Do pfd	..	..	113¼	118
......	Col H C & I	..	..	13	14¾
500	Colo Southern	60⅛	59⅜	59¼	59½
......	Do 1st pfd	..	..	79	80
......	Do 2d pfd	..	..	77	78
1500	Consolidated Gas	143	142	142	143
600	Corn Products	17	16⅝	16¾	17
......	Do pfd	..	..	77	78
100	Del & Hudson	172	172	171	174
......	D L & W	..	..	590	610
4500	D & R G	33¾	32¼	32¼	32½
300	Do pfd	81	80	80	80½
100	Distilling Secur	30⅜	30¼	30⅜	30½
......	Duluth S S & A	..	..	14¾	15¼
......	Do pfd	..	..	26	28
2700	Erie	30½	29½	29½	29¾
500	Do 1st pfd	48½	48	47½	48
......	Do 2d pfd	..	..	37½	38
400	General Elec	151	150	150	152
200	Grt Northern Ore	69	68¾	67⅝	68¼
4700	Grt Northern pfd	139	137⅝	137⅝	137½
300	Illinois Central	141	139¼	139½	140
5000	Interboro Metro	22⅝	22½	22⅛	22¼
12000	Do pfd	60⅝	58⅞	58⅝	59
......	Internat'l paper	..	..	13½	14
......	Do pfd	..	..	52	52½
500	Internat'l Pump	47	46½	45	46½
......	Do pfd	..	..	83	84½
100	Iowa Central	22½	22¾	22	22½
......	Do pfd	42¾	42	42½	43
700	Kans City South	36⅝	36⅛	35¾	36½
100	Do pfd	..	..	67	68
......	L E & W	..	..	20	22
......	Do pfd	..	..	58	60
600	L & N	150	149⅝	149¾	150
......	Mackay	..	..	80	82
......	Do pfd	..	..	76	77
......	Manhattan	..	..	135	137
100	Mexican Central	28½	28	28	28½
100	Minn & St L	35½	35½	35½	36½
......	Do 1st pfd	..	..	65	70
400	M St P & S S M	135¾	138½	138½	140
......	Do pfd	..	..	146	152
1500	Mo Kan & Tex	44⅛	42½	42½	42⅝
200	Do pfd	73½	73½	72½	73½
700	Missouri Pacific	71	69¾	69¾	70
300	National Lead	82¾	82	81½	82½
......	Do pfd	..	..	107¼	108½
......	National Biscuit	..	..	108½	109
......	Do pfd	..	..	122	125
100	N Y Air Brake	79½	79½	79	81
7500	N Y Central	124	122⅝	122¼	122⅝
......	N Y C & St L	..	..	57	59½
......	Do 1st pfd	..	..	100	110
......	Do 2d pfd	..	..	82½	87
......	N Y N H & H	..	..	154⅛	154¾
200	N Y Ont & W	45	45	44⅝	45¼
1000	Norfolk & West	104	103½	103¾	103½
......	Do pfd	..	..	89	93
......	North American	..	..	74	76½
4100	Northern Pacific	136	134⅝	..	..
......	Omaha	..	..	145	155
......	Do pfd	..	..	160	170
100	Pacific Mail	..	..	29	30¼
5100	Penna R R Co	136⅝	135⅝	135¾	135½
400	Peoples Gas	111	110½	110¼	110½
......	Pittsburg Coal	20¼	20⅛	20½	21
......	Do pfd	..	..	72	75
......	P C C & St L	103¾	101½	101⅜	101⅞
......	Do pfd	..	..	114	118
200	Pressed Steel Car	43	43	42¼	43
......	Do pfd	..	..	102	103
200	Ry Steel Sprgs Co	42¼	42	40¼	42½
......	Do pfd	..	..	102½	104⅛
56000	Reading	167	164½	164⅛	164¼
300	Do 1st pfd	..	..	90¾	92¼
300	Do 2d pfd	103	103	103	104½
200	Republic S & I	37	37	36½	37
......	Do pfd	..	..	100	101½
9800	Rock Island Co	48⅜	46½	46⅞	47
1500	Do pfd	91½	90	90	91
300	S S S & I Co	77	74	75½	76
......	Do pfd	..	..	118	121¼
......	StL & SF 1st pfd	..	..	69	71
700	Do 2d pfd	50¾	49½	49⅞	50
200	St L & S W	30	29⅞	29½	30
100	Do pfd	74½	74¼	73⅞	74
24100	Southern Pacific	128¼	126⅝	126⅛	126¾
1800	Southern Ry	27¾	27⅛	27⅝	27½
800	Do pfd	64¾	63⅞	63¾	64
......	Tenn Copper	..	..	80½	81
500	Texas Pacific	32½	32	32¼	32¾
200	Third Ave	6½	6⅜	6½	6⅞
300	Toledo St L & W	43½	43¼	42½	43½
200	Do pfd	66⅜	66¼	65½	66⅜
......	Twin City R T	..	..	113	114
......	U B & P	..	..	8	9
......	Do pfd	..	..	62	64
......	Union Pacific	187⅞	185¼	185¼	185⅝
100	U Rds of S F	37	37	37	40
......	Do pfd	..	..	64	66
......	U S C I P	..	..	22	23
......	Do pfd	..	..	73	76
......	U S Rubber	..	..	43	43½
100	Do 1st pfd	113	113	112½	113¾
200	Do 2d pfd	79	79	78½	80
25700	U S Steel Cor	86⅝	83⅝	83½	83¾
1100	Do pfd	121	120⅞	120½	120¾
4500	Utah Copper	48	46½	46	46½
2500	Va-Car Chem Co	59	58	58	58½
......	Do pfd	..	..	122	124
500	Wabash	22¾	21⅝	21⅜	21¾
6800	Do pfd	47½	45⅞	46⅛	46¾
......	Western Union	..	..	71½	71¾
800	Westinghouse	65⅜	65¼	65	65¼
200	W & L E	4⅛	4⅛	4	4½
......	Do 1st pfd	..	..	9	10
......	Do 2d pfd	..	..	5¼	5½
......	Wisconsin Cent	..	..	40½	51½
......	Ann H & L	..	..	6⅝	7
......	Do pfd	36	35⅝	35	36
......	Amn Agriculture	..	..	46	46¾
......	Do pfd	..	..	96	100
......	Bethlehem Steel	31	30	29½	30
......	Do pfd	..	..	60	..
100	Enamel & S	..	..	27½	28
......	Do pfd	..	..	99	101
200	Pac T & T	37	36⅝	36½	37
......	Dopfd	..	..	92¾	99
......	Pullman	..	..	190½	192
......	U S Realty	..	..	77¼	79
1500	West Maryland	48	46⅞	47	49
......	Western Pac	..	..	24	27

678,000, total shares sold; bonds, $1,910,000.

BOND LIST.

	Bid.	Ask.		Bid.	Ask.
Atch gn 4s	98½	99⅝	Wbsh dh 4s	71½	71¾
Do cv 4s	113	114	West Pac 5s	95⅜	95⅞
B & O 4s	98⅝	99½	Jap 4s	95½	95⅞
B R T 4s	85½	86	Do 1 4½s	95¼	95½
Col Ind 5s	..	80	Do 2 4½s	95	95¼
U S Rlty 5s	90	100¾	U S reg 2s	100⅝	101¼
R I Col 4s	79	79¼	Do Coup	100⅝	101¼
S P ref 4s	94⅜	94⅞	Do reg 3s	102½	103½
Do Col 4s	90¾	91½	Do Coup	102½	103½
Do cv 4s	101⅝	102	Do reg 4s	114⅝	115½
U P 1st 4s	100½	100¾	Do Coup	114⅝	115½
Do cv 4s	108	108½	Panama 2s	100⅝	101
U S Stl 5s	104⅛	104⅝	Do 1038s	100⅝	101
Untd Ry 4s	60	72	D & R G 5s	92½	93

Call loans—Opening, 2¾ per cent; high, 3 per cent; low, 2½ per cent; last loan, 2½ per cent; ruling rate, 2¾ per cent; close, 2½@2¾ per cent.

BEARS IN CONTROL OF EARLY BOARD

Prices Hover Around Bottom; Selling Carnival Follows Initial Slump.

CHICAGO, April 20.—The bears had all the best of the argument in the early trading in the wheat pit today and at the outset took from ⅝c to 1¼c off the distant option figures and from 1c to 1⅜c from the May price. In the first hour bearish eagerness to sell kept prices near to the bottom. Most of the commission houses on the floor joined in the carnival of selling which followed the initial slump. A few concerns, including elevator interests, bought sparingly, their efforts serving to prevent a further dip.

Weakness in the cash wheat market was the controlling factor. At the outset July was ⅞c to ¾c down at $1 to 99½c and September was ⅝@⅞c to 1@1¼c off at 98¼c to 97⅝c. Fluctuations were bounded by the opening limits, with most of the trading close to the low points.

The early decline induced a rush of shorts to cover and in the final half session all the initial losses were more than regained.

July went up to $1.00⅜@1.00¾, September to 99c and May to $1.06¾. The close was strong at nearly the top, with July ½c up at $1.00⅝, September ¼c higher at 98⅞@99c, and May a shade up at $1.06¾.

Weakness of wheat induced a general rush of selling in the corn pit and at the outset May fell off ⅜c to ⅝c. July sagged similarly and September somewhat less abruptly. The bulls rallied in the first hour and prevented further declines. Opening figures for the May delivery were 56½c to 56¾c.

The market gained firmness with the advance in wheat. May moving up ⅝c from its low point to 57⅛c. The close was strong all around, with May ⅝@¾c up at 57½@57⅝c.

Liquidation in oats kept the market in harmony with the wheat and corn pits. At the start May declined from ⅛@⅜c to ¼@⅜c and kept near the low level with the other futures in the first hour. Opening figures for May were 41⅝c to 41⅛c.

Insistent demand for the various products gave a strong tone to the provisions pit at the start and prices opened from 5c off to 22½c up, lard being the leader. The upturn continued through the first hour. Opening figures for the May products were:

Pork, $21.20 to $21.35, 5c lower to 10c higher; lard, $12.27½, 22½c up; ribs, $12.12½, 10c up.

The closing quotations were as follows:

Wheat—May, $1.06¾; July, $1.00⅝; September, 98⅞@99c.

Corn—May, 57½@57⅝c; July, 60⅜c; September, 62⅛c.

Oats—May, 41⅞c; July, 39⅜@39⅝c; September, 27¾@38c.

Pork—May, $21.50; July, $21.65; September, $21.62½.

Lard—May, $12.37½@12.40; July, $12.27½; September, $12.25.

Short ribs—May, $12.20; July, $12.05; September, $12.07½.

Rye—Cash, 78c; May, 77c.

Barley—Cash, 42@63c.

Timothy—Cash, $4.60; October, $4.

Clover—Nothing doing.

CHICAGO, April 20.—It was the gossip of the wheat trade last night that the Armour interest, having sold wheat heavily for more than a week, is now short around 10,000,000 bushels, July and September.

Recently it had a spread between July and September and is said to have sold out the long July and stood on the short September, and have a good profit, and the whole Armour outfit is talking bearish.

The traders are estimating that the Bartlett Patten house is nearly as much for September as Armour is short. The fight in May narrows between the Eastern bull interests and the local bears continue to cover his trades as prices decline. His buying yesterday was sufficient to sustain values, owing to lighter offerings, while other futures were advanced. There were ten bears to one bull to be found last night. Some of the best of the professional talent said that they saw nothing on which to base a permanent advance, while there were many factors in favor of a decline. The majority of the crowd were short at the close. There has been a break for eighteen days, but this does not scare the bears.

There is 1 cent profit in buying May and selling July corn and carrying, as the difference between the two months is 3½ cents, while the actual carrying charges are 2½c. Even at this difference there is little disposition on the part of traders who have the money to take the chances, as they fear that the corn may get out of condition. Sentiment among corn specialists last night was more mixed than of late. There were many bears who were as emphatic as ever in their assertions that May will sell at 55c or lower, while others who have been bearish said that they did not want to follow the bear side down further until there is a rally. Country sales and consignments have declined materially.

GRAIN AND PRODUCE MARKET

CHICAGO, April 20.—Today's quotations were as follows:

Option—	Open.	High.	Low.	Close.
WHEAT—PER BUSHEL.				
May	$1.05⅜	1.06¾	1.05	1.06¾
July	1.00	1.00⅝	.99½	1.00⅝
September	.98¼	.99	.97⅝	.98⅞
CORN—PER BUSHEL.				
May	.56½	.57⅝	.56½	.57½
July	.60	.60⅜	.59¾	.60⅜
September	.61½	.62⅜	.61½	.62⅛
December	.56½	.56⅝	.56½	.56⅝
OATS—PER BUSHEL.				
May	.41⅜	.42	.41½	.41⅞
July	.39¼	.39⅝	.39	.39⅜
September	.37½	.38	.37¼	.37⅞
PORK—PER BARREL.				
May	21.35	21.60	21.20	21.50
July	21.57	21.80	21.37	21.65
Septemebr	21.55	21.72	21.35	21.62
LARD—PER 100 POUNDS.				
May	12.30	12.42	12.12	12.37
July	12.17	12.32	12.05	12.27
September	12.15	12.30	12.07	12.25
SHORT RIBS—PER 100 POUNDS.				
May	12.12	12.22	12.02	12.20
July	12.02	12.10	11.92	12.05
September	12.05	12.10	11.92	12.07

DAILY MOVEMENT OF PRODUCE.

Articles.	Receipts.	Shipments.
Flour, barrels	21,800	15,400
Wheat, bushels	46,900	14,400
Corn, bushels	220,000	133,500
Oats, bushels	380,000	210,800
Rye, bushels	6,000	1,000
Barley, bushels	108,000	27,200

SAN FRANCISCO GRAIN

SAN FRANCISCO, April 20.—Wheat—Weak; no trading; cash, $1.57@1.02½.

Barley—Easy; December, $1.12¼ bid; cash, $1.17½@1.12½.

Corn—Weak; large yellow, $1.60@1.65.

PORTLAND GRAIN MARKET

PORTLAND, Or., April 20.—Wheat (track prices)—Club, 92@94c; bluestem, 95@98c; red Russian, 90@92c; turkey red, 93@95c; valley, 98c.

LIVERPOOL GRAIN

LIVERPOOL, April 20.—Close: Wheat—May, 7s 7d; July, 7s 6½d; October, 7s 5½d. Weather overcast.

SUGAR AND COFFEE

NEW YORK, April 20.—Sugar—Raw, steady; Muscovado, .89 test, 3.74@3.77c; centrifugal, .96 test, 4.24@4.27c; molasses sugar, .89 test, 3.49@3.52c; refined, quiet; crushed, 5.85c; granulated, 5.15c; powdered, 5.25c.

Coffee—Spot, quiet; No. 7 Rio, 8½c; No. 4 Santos, 9¼c.

MONEY AND EXCHANGE

NEW YORK, April 20.—Money on call, steady, 2¾@3 per cent; ruling rate, 2¾ per cent; closing bid, 2¾ per cent; offered at 3 per cent.

Time loans, dull and soft; 60 days, 3¾ per cent; 90 days, 3¾ per cent; six months, 4 per cent.

Prime mercantile paper, 4¾ to 5 per cent.

Sterling exchange, steady, with actual business in bankers' bills at $4.8435@4.8450 for 60-day bills and at $4.8775 for demand.

Commercial bills, $4.83¾@4.84¼.

Bar silver, 53¼c.

Mexican dollars, 44c.

Bonds—Government, steady; railroads, heavy.

SAN FRANCISCO STOCK AND BOND EXCHANGE
J. C. Wilson, Stockbroker.

Morning Session, Wednesday, April 20.

MISCELLANEOUS BONDS.

	Bid.	Asked.
American River Elec Co 5s	93	..
Associated Oil Co 5s	98⅜	98
Cal Gas and Elec Gen M & CT 5s	100	100¼
City Electric Co 5s	90½	..
Hawaiian Com'l and S 5s	104	105
Los Angeles Gas and El Co 5s	..	100¾
Market Street Cable 6s	103½	..
Market Ry 1st Cons Mtg 5s	99	..
Northern Ry Co (of Cal) 5s	..	113
Northern Cal Power Con 5s	97	..
Oakland Transit Con 5s	105	105½
Oakland Water Co gtd 5s	98	99
Pacific Electric Ry Co 5s	105¼	106
Pac Tel and Tel Co 5s	100	..
Peoples' Water Co 5s	72	73
Sac'to Elec Gas and Ry 5s	102¾	103½
S F, Oak and San Jose Ry 5s	..	107
S F, Oak and San Jose 2d Mtg 5s	95¼	..
S P R R of Cal 6s (1912)	103	..
S P R R Co 1st Refunding 4s	96¼	96½
S V Water Co Gen Mtg 4s	92½	93
United Gas and Elec Co 5s	99½	..
United R R of S F 4s	69	69½

WATER STOCKS.

Spring Valley Water Co	47¼	..

GAS AND ELECTRIC STOCKS.

City Electric Co	59	60
N Cal Power Co, Con	..	64½
Oro Water, L and P Co	65½	..
Pacific Lighting Corp (com)	65	70

BANK STOCKS

First National Bank of S F	238	245

POWDER STOCKS.

E I du P de Nem Pdr (pfd)	85½	..
Do com	136	..
Giant Consolidated Co	78	..

SUGAR STOCKS

Hawaiian Com'l and Sugar Co	42	43
Onomea Sugar Co	51¾	..
Paauhau S P Co	28	28¾
Union Sugar Co	71	73½

OIL STOCKS.

Associated Oil Co	48	48¾
Sterling Oil and Dev Co	2⅝	3¼

MISCELLANEOUS STOCKS.

Alaska Packers' Association	91¾	92½
North Alaska Salmon Co	115	125
Pac Tel and Tel (pfd)	95¼	..
Do com	36⅜	38
Philippine Tel and Tel Corp	19½	..

MORNING SALES

3000 S P Branch Ry of Cal	124¼
8000 United R R of S F 4s	69
9000 Pac Tel 5s	100
1000 Sac'to Elec Gas and Ry 5s	103
5000 Peoples 5s	72
150 Associated Oil Co	48¼
80 Hawaiian Com'l and Sugar Co	42
75 Onomea Sugar Co	51¼
50 Do	51¾
25 Oro Water	65¾
5 Pac Tel com	25¾
84 Union Sugar	71

AFTERNOON SALES, APRIL 20.

2000 American River Electric Co 5s	93
1000 Contra Costa Gen Mtg 5s	93½
1000 Oakland Water Co Gtd 5s	98
4000 Do	98¾
1000 Peoples Water Co 5s	72½
5000 United Railroads of S F 4s	69⅝
6000 Do	69¾
20 Oro Water	66
95 Onomea Sugar Co	52
50 Union Sugar Co	72
50 Do	71¾
20 Associated Oil Co	48½
275 Do	48¼
200 Do	48
20 Alaska Packers' Association	91¾

LOCAL MARKET.

BUTTER, CHEESE AND EGGS.

Butter—Fresh creamery extras, 26½c per lb, weak; do firsts, 26c, steady; do seconds, 25½c; packing stock, 24c.

Cheese—California fancy flats, 13½c per lb, weak; do firsts, 13c, firm; do seconds, 12½c, weak; fancy Young Americas, 15½c, weak; do firsts, 15c, steady; fancy Oregon Young Americas, 20c, firm; do flats, 19c, firm; Oregon storage flats, 19½c, firm; New York fancy, 20c, firm; Wisconsin singles, 19c, firm.

Eggs—California fresh, per dozen, cases included:

Grades—	Apr. 15	Apr. 16	Apr. 18	Apr. 19
Extras	25c	23c	23½c	24c
Firsts	24c	22½c	22½c	23½c
Seconds	23c	22c	22c	22c
Thirds	21c	21c	21c	21c

POULTRY AND GAME.

Poultry (per dozen)—Hens, $5.50@6.50 for small, $7.50@8.50 for large and $9@12 for extra; young roosters, $8.50@11; old roosters, $5@6; fryers, $7@8; broilers, $5.50@6.50; for large and $4@5 for medium and $2.50@3 for small; ducks, $7@9; pigeons, $1.75@2; squabs, $2@2.50; geese, $2.50@3 per pair.

Game (per dozen)—Hare, $1@1.50; rabbits, $1.50@2.

POTATOES, ONIONS AND VEGETABLES.

Potatoes (per ctl)—River white, 50@75c for common to choice and 80@90c for fancy; Salinas Burbanks, $1.25@1.35; Lompoc Burbanks, $1.40@1.50; Oregon Burbanks, 75@90c; sweet potatoes, $2.25@2.50; new potatoes, 2@3c per lb.

Onions (per ctl)—Oregon, $1.60@1.75; Australian, $4; new green, 40@50c per box.

Vegetables—Asparagus, 50c@$1 per box; tomatoes, $2.50@2.75 per crate; green peas, 3@4c per lb; garlic, 5@8c per lb; cabbage, 35@40c per ctl; cucumbers, 75c@$1.25 per dozen; cauliflower, 40@50c per dozen; turnips, 50c per sack; carrots, 50c per sack; rhubarb, 60@75c per box; celery, 75c@$1.25 for large crates; lettuce, $1.25@1.75 per crate.

DECIDUOUS AND CITRUS FRUITS.

Strawberries—Longworths, $13@15 per chest; large varieties, $5@10 per chest; crates, $1.50.

Apples—Fancy four-tier fruit, $1@1.25 per box for Newtown pippins and $1.10@1.35 for red varieties; second grade stock, 75c@$1; Bellflowers, nominal.

Citrus Fruits (per box)—Navel oranges, $2.25@2.75 for fancy, $2@2.25 for choice and $1@1.75 for standard; tangerines, $1.25@1.75 per box; grapefruit, $2.50@3 for seedless; lemons, $3.50@4 for fancy, $2@3 for choice and $1.25@1.75 for standard; limes, $5.50@6.

Tropical Fruits—Bananas, 75c@$1.25 per bunch for Hawaiian and $2.50@3 for Central American; pineapples, $2.50@4 per dozen.

BEANS AND SEEDS.

Beans (per ctl)—Bayos, $5.85@6; peas, nominal; small white, $4.50@4.75; large white, $3.75@4.10; pink, $5.10@5.25; red, $6.50@6.75; blackeye, $4.50@4.55; lima, $4.30@4.40; red kidneys, $5@5.25; cranberry beans, $4.40@4.50; garvanzas, $2.25@3.25; horse beans, nominal.

Seeds—Brown mustard, 4½c; yellow mustard, 5½c; flaxseed, 5c, carload lots; canary, 3⅝@4c; alfalfa, 16@17c; rape, 2@2½c; imported rape, 4@4½c; timothy, 6c; hemp, 3¼@4c; millet, 3c per lb.

Dried Peas—Green, $4 per ctl.

HAY AND FEEDSTUFFS.

Bran—$27@28 for red and $28@29 per ton for white.

Middlings—$34@36 per ton.

Hay—Wheat, $12@18.50; wheat and oat, $10@15; tame oat, $10@15; volunteer wild oat, $9@12; alfalfa, $8@12; stock hay, $6@9 per ton; straw, 50@75c per bale.

PRIVATE WIRE CHICAGO, NEW YORK
WESTERN UNION CODE

J. C. WILSON

MEMBER
New York Stock Exchange
Chicago Board of Trade
The Stock and Bond Exchange
San Francisco.
Main Office
MILLS BUILDING
San Francisco.
Correspondents,
HARRIS, WINTHROP & CO.,
25 Pine Street, New York.
3 The Rookery, Chicago.
Branch Offices:
PALACE HOTEL
(Main corridor), San Francisco
HOTEL ALEXANDRIA
Los Angeles
HOTEL DEL CORONADO

SUMMARY OF THE MARKETS.

NEW YORK, April 20.—Americans in London heavy, ⅛ to ½ below parity.

Annual meeting New York Central today.

$5,000,000 New York state 4 per cent 50-year highway improvement bonds will be offered for public subscription today.

No Harriman Pacific financing planned for near future.

Democratic candidates for Congress elected at Rochester by 5831 plurality, for first time in twenty years.

Gold amounting to $1,250,000 leaves today for Brazil; $580,000 for London, with further exports expected.

General market in London inclined to sell off, but consols are firmer.

Copper stocks weak in London.

Indications point to 5 per cent rate for Steel common at the declaration at the end of this month.

$75,000,000 subway system proposed for Chicago.

Colorado and Southern earnings for second week in April increased $28,830. Missouri Pacific same week increased $153,000, and from July 1, increased $5,074,699.

L. and N., same week, increased $140,700.

Outstanding disputes between Consolidated Gas Co. and New York City now formally settled, with unimportant exceptions. Twelve industrial stocks advanced .11; twenty active rails advanced 20.—H. W.

WOOL MARKET

ST. LOUIS, April 20.—Wool—Unchanged; Territory and Western, 22@24c; fine mediums, 18@20c; fine, 11@14c.

NOTICE TO CREDITORS.

Estate of Henry Hardie, deceased.

Notice is hereby given by the undersigned administratrix of the estate of Henry Hardie, deceased, to the creditors of and all persons having claims against the said deceased, to exhibit them with the necessary vouchers within four (4) months after the first publication of this notice to the said administratrix at the office of Bacigalupi & Elkus, 1067 Broadway, Oakland, Cal., which said office the undersigned selects as her place of business in all matters connected with said estate of Henry Hardie, deceased.

EMMA L. HARDIE,
Administratrix of the estate of Henry Hardie, deceased.

Dated, Oakland, April 20, 1910.

BACIGALUPI & ELKUS,
Attorneys for Administratrix, 1067 Broadway, Oakland, Cal.

FREE MAP OF MIDWAY

The only complete and accurate map ever issued of this field. It is brought right up to date. It covers Midway, North Midway, Buena Vista Hills, Maricopa and Sunset oil fields. It shows the location of all the gushers in this, the world's greatest oil field.

Every one interested in these fields should have one of these maps at once.

The "CALIFORNIA OIL BULLETIN," issued semi-monthly, tells the news of the companies operating in all the oil fields of the State.

A Map of Midway and the "CALIFORNIA OIL BULLETIN" for six months will be mailed to you FREE if you send us your name with this ad now.

THE G. S. JOHNSON CO.
932 Phelan Bldg., San Francisco, Cal.

Have Your Funds Ready for April 21st.

If you can have a modest amount ready on that day we can place you in possession of some information which will result in some large profits. This is in reference to the Oil Business, the one great money-maker of the State of California today.

We should like to give full information about this to the public, but we are not permitted to do so. To the select few, however, who will get in touch with us at once either by calling in person at our office or writing to us, we shall be glad to give enough of the details of this proposition to enable them to act intelligently on April 21 for some large profits.

Pacific States Guaranty & Land Co.

501 FIRST NATIONAL BANK BUILDING,
San Francisco.

The 40c Shares are going

As soon as the 5000 are sold the price goes up. You who didn't get any of the 5000 at 35c will have to come tomorrow or you will not be able to get any at 40c. The par value of these shares is $1, those who purchase now get the benefit of the raise. We are selling these shares to get enough money to help us build a set of Electro-Chemical Gold saving machines on our Oregon property. Every person who helps us raise the required amount will be made a part owner. After the plant is in operation we will need no more assistance.

This Electro-Chemical gold saving machine will wash 200 tons of black sand in 24 hours, at a cost of about 20c a ton.

Sand that runs $2.00 a ton, less the 20c cost, means a clear profit of $1.80 a ton. (Some of the sand in our Oregon lease runs up to $3.50 a ton.) 200 tons at $1.80 means $360 a day profit on one machine. If we can raise enough to build ten machines it will mean $3,600 a day.

Help us build this first set of machines and you will receive in return your share of this money.

Can you think of a better place to invest a few hundred dollars?

We haven't enough money to install our first machines, consequently we are compelled to let a few in as part owners. We could raise the money in a minute from capitalists or bankers, but they would want the whole thing or nothing. Therefore, the only thing that we can do is to invite a few Oakland people to help us and in return make them part owners.

Come out to the Vander Naillen School of Mines and see a small machine in operation, you will then recognize it to be a wonderful invention. As we said before, if you want some of this stock at 40c, you will have to purchase before tomorrow night—it's going fast.

Mail us the coupon below

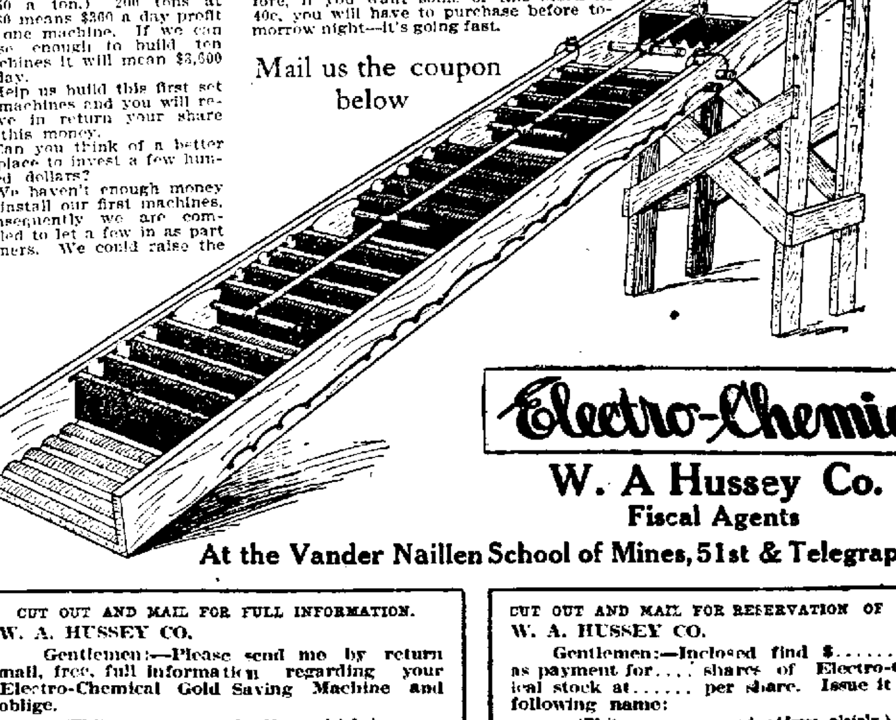

Electro-Chemical

W. A Hussey Co.
Fiscal Agents

At the Vander Naillen School of Mines, 51st & Telegraph Ave.

CUT OUT AND MAIL FOR FULL INFORMATION.
W. A. HUSSEY CO.
Gentlemen:—Please send me by return mail, free, full information regarding your Electro-Chemical Gold Saving Machine and oblige.
(Write your name and address plainly.)

CUT OUT AND MAIL FOR RESERVATION OF STOCK.
W. A. HUSSEY CO.
Gentlemen:—Inclosed find $........... as payment for.... shares of Electro-Chemical stock at...... per share. Issue it to the following name:
(Write your name and address plainly.)

BIRTHS, MARRIAGES AND DEATHS

MARRIAGE LICENSES.

The following marriage licenses have been issued:

JOVALT-FISHER—Clifford A. Covalt, 22, and Maude E. Fisher, 18, both of Oakland.

CRONIN-KIDD—James A. Cronin, 20, and Esther J. Kidd, 21, both of Berkeley.

DEAN-MOELLER—Daniel W. Dean, 25, Berkeley, and Gertrude E. Moeller, 24, Alameda.

DESMARIAS-HARTNETT—Philip M. DesMarias, 22, Eureka, and May Madeline Hartnett, 21, San Francisco.

FOURNIER-HUBBARD—Alfred M. Fournier, 21, San Francisco, and Muriel Hubbard, 21, Berkeley.

MANNING-BEST—Charles H. Manning, 25, and Bessie E. Best, 22, San Leandro.

MARTENS-REISMANN—Franz E. Martens, 32, Reno, and Lula Reismann, 32, Berkeley.

PERRY-PEREZ—Charles A. Perry, 22, and Ignacia R. Perez, 20, both of Oakland.

SILVA-MACHADO—Manuel G. Silva, 25, and Mary Machado, 27, both of Oakland.

WALKER-SWEET—Robert L. Walker, 24, Walnut Creek, and Beatrice Sweet, 22, Lafayette.

BIRTHS.

HOURIET—In this city, April 1, 1910, to the wife of Edward E. Houriet, a daughter.

JONES—In this city, April 17, 1910, to the wife of Stewart Jones, a son.

MARINDO—In this city, April 18, 1910, to the wife of Peter Marindo, a daughter.

RAMSEN—In this city, April 18, 1910, to the wife of John Ramsen, a daughter.

WILLIAMS—In this city, April 14, 1910, to the wife of Edward Williams, a daughter.

BOARD OF HEALTH REPORT.

The following death certificates have been filed at the health office:

Name—	Age.	Date.	Cause.
Thompson, Adelaide	81	Apr. 18	Senility
Chambers, V. S.	4m	Apr. 18	Cerb. Mengts.

DEATHS.

DENT—In Berkeley, April 10, 1910, Estelle P., beloved wife of Sterling P. Dent, daughter of the late Mrs. Seraph A. Kelley and sister of the late Cephas L. Kelley, a native of Oakland, aged 40 years 7 months and 13 days.

MONTAUBAN—In this city, April 18, 1910, Jean Montauban, a native of France, aged [illegible] years.

SENLICH—In this city, April 17, 1910, Fredrick, beloved husband of the late Wilhelmina Senlich and father of Fred H. Senlich, Mrs. Charles Cabanski and Mrs. A. H. Cooke, a native of Germany, aged 72 years 5 months and 23 days.

Friends and acquaintances are respectfully invited to attend funeral services tomorrow (Thursday), April 21, at 2 o'clock p. m., from the parlors of Grant D. Miller, 1184-1186 East Fourteenth street, corner Twenty-fourth avenue. Incineration at Oakland Crematory.

TIGHE—In Elmhurst, April 19, 1910, Mrs. Mary Ellen Tighe, beloved wife of the late Patrick Tighe and mother of J. Rowley and the late Edward and David Tighe and grandmother of George and Thomas Rowley and Mrs. J. Frerl, a native of Ireland, aged 81 years 10 months and 25 days. Remains at funeral parlors of Schuler & Quinn, 857 Clay street, Oakland.

TOLMAN—In this city, April 19, 1910, Grace Burrill Tolman, beloved wife of Dr. George P. Tolman, a native of Michigan, aged 33 years.

Sunset View Cemetery
NORTH BERKELEY

now open. Development work has advanced sufficiently for the public to see and realize the importance and beauty of Sunset View Cemetery, located as it is on the gentle western slope of the North Berkeley Hills.

Oakland and Emeryville people may reach this cemetery direct by San Pablo ave. County Line cars; Berkeleyans by transfer to San Pablo ave. County Line cars at Dwight way or University ave., thence by free carriage to the cemetery.

Telephone Berkeley 5466.

GEORGE R. FLETCHER,
Superintendent

TOO LATE TO CLASSIFY

ALICE, 825—Two sunny connecting furnished housekeeping rooms; $2.50 per week.

URBAN, completely furnished housekeeping rooms, $12.50 to $15. 1809 West st., bet. 26th and 27th.

FOR SALE—Packard in first-class, new condition; $[illegible]. Key Route Garage, [illegible].

PRIVATE Maternity Home, 197 E. 15th [illegible]. A private and sunny home [illegible] physician and trained [illegible] attendance; adoption if desired.

[illegible] girl light housework; wages [illegible] 183 Stanford ave.

HAIRDRESSERS and manicurists wanted. Apply Ideals' Hair Store, 469 14th.

[illegible] SWELL 5-room bungalow on lot [illegible], near Hudson st. Key Route; [illegible] work and sidewalks complete. Owner, [illegible] Webster st., Oakland.

NEW furniture of 4-room cottage; cottage for rent; cheap for cash. Box 7816, Tribune.

TO LEASE—A first-class location in the heart of the business district, bounded by 12th, 14th, Franklin and Washington. Box 7796, Tribune.

WANTED—Ambitious young man for position as collector and solicitor; salary; good opportunity for advancement. Call bet. 1 and 2 p. m., 1258 Clay st.

WANTED—Two good girls; private family; cook and nurse. 2317 Prospect st., Berkeley; phone Berkeley 6616.

NORWEGIAN or Swedish girl for housework; good cook. Apply 772 14th st.

LARGE sunny furnished rooms, with running water. 557 28th; phone Oakland 4555.

SALOON; live location; $30 a day business; low rent; will sell cheap. See Hiam Investment Co., 968 Broadway.

WANTED—Good, neat Swedish girl; cooking, housework; references; good wages. Phone Piedmont 1224.

WANTED—Good Japanese man and wife; cooking and housework; references; good wages. Phone Piedmont 1224.

FRESH cow [illegible] sale. 1619 Alcatraz ave.

PUBLIC circle tonight; readings daily. 516 18th st.

STRICTLY first-class board and sunny rooms; convenient to trains. 1067 Oak st., cor. 12th.

NEW 8-room house, completely furnished; near Key Route; adults. 188 Moss ave.; call bet. 2 and 6.

FASHIONABLE dressmaking; fit and work guaranteed; prices reasonable. 478½ 10th st., room 4.

FIRST-CLASS FURNISHED ROOMS, SUITABLE FOR OFFICES. 509 16TH ST., COR. WASHINGTON.

MURI-ELL APARTMENTS. Elegantly furnished; 2 and 3 rooms; steam heat; private phones; 2 blocks to Key Route; rent $25 and up; under new management. 327 Grand ave.

TWO reliable families want to rent two cottages or a double flat, close in; must be modern, sunny, and have yard; price no object for first-class premises. Box 7373, Tribune.

WANTED—Good neat colored girl; cooking, housework; references; good wages. 5175 Regent st., off Alcatraz, Oakland.

BARGAIN—For rent cheap; only $7.50 per month; house, barn, sleeping house; lot 75x155; fine for chicken ranch; high, healthy; close to cars. Call 11 Bacon Block, Oakland.

GIRL for light housework; good home; no washing. 1126 Filbert, near 12th street.

AAA—SUNNY front housekeeping apt.; gas, bath, phone; $12. 1128 Filbert.

FLORENCE POTTER'S card readings, 50c. 614 Telegraph ave.; phone Oakland 7548.

LADY agents for San Francisco; 2 good kitchen articles; $3 day. 614 Telegraph.

FOR RENT—4-room cottage, furnished. 565 63th st.

WANTED—Experienced grocery clerk. 602 San Pablo.

FIRST-CLASS rooming house; good location; near local. Owner, Box 7333, Tribune.

LOST—Coach dog 8 months old; tag No. 1407; reward. 209 E. 11th st.

If you can afford to own a Piano you can just as easily own one of the famous

CECILIAN Player Pianos

And place at the command of every member of your family a veritable flood of the grandest things in music.

Prices $550 to $1000

We will take your silent Piano in part payment if you have one. Moderate monthly payments.

Oakland's New Music Center

Sherman Clay & Co.

STEINWAY AND OTHER PIANOS — VICTOR TALKING MACHINES
HEADQUARTERS FOR SHEET MUSIC

Fourteenth and Clay Streets, Oakland
Kearny and Sutter Streets, San Francisco

Youth Goes After Bomb With Hatchet

NEW YORK, April 21.—The police of Bloomfield have in their possession a harmless little tin box which came near causing the death of Charles Pierson, a 14-year-old school boy. The box contains four sticks of dynamite and a supply of percussion caps in dangerous proximity. Pierson caught them on his hook while fishing in a creek near his home yesterday.

Believing the dynamite to be rock candy, he was about to break it up with a hatchet when a passing workman snatched it from him. The police suspect that the waterproof box is a home-made black hand bomb which was to be used by Italians as a submarine mine to do away with their enemies while the latter were boating or fishing.

Aristocrat Becomes An Ordinary Tramp

SACRAMENTO, April 21. — Walter Giles, claiming to be a Southern gentleman, whose family manor house is in Tennessee, was taken off the Overland Limited train, where he was lying flat on his stomach on top of one of the cars while stopped in the local depot on its way east. Policeman Keening sighted the man clinging with both hands to the sides of the roof. The cavalier saw Keening at about the same time and scrambled off the car on the other side into the arms of Railroad Officer Davidson. Giles accounted for himself as an aristocrat in reduced circumstances. He declared that he never beat his way except on a first-class train. Giles was sent to jail for ten days by City Justice Anderson.

ANNOUNCEMENTS. ANNOUNCEMENTS.

COMES IN WITH A CHIP ON HIS SHOULDER, GOES OUT WITH CIGARS

Shoe Man, Apparently Looking for Trouble, Fails to Find It—Osgood Calls a Bluff—Makes a Sale and Pays a Bet for Another Fellow

A clever imitation of the original Mr. Grouch, of the real old vintage landed at the cigar counter of Osgoods' Twelfth street store about 10 o'clock this morning and if it hadn't been for the diplomacy of Fred Osgood, who happened to be there at the time, there might have been an extra yard or so of crepe sold somewhere.

He dropped in with his nose in the air, a chip on his shoulder and his fists in his pockets. Without any preliminaries he started to knock Oakland, belittle every thing and everybody and prepare himself for the swift slide to the gutter that such individuals usually draw.

"Here you fellows advertise 12½c cigars for 10c," he yelled, after roasting every thing else he could think of. "Any man knows you are selling seconds and bum brands and sizes and colors that no one else will take. If you wasn't doing this you'd starve at the game. Your cigars are no good and I"—he didn't finish. Mr. Osgood had been listening to his oration and had endured it to the limit. He walked up to the fellow, caught him by the shoulder, turned him around and called his bluff in a manner that would do your heart good.

"Look here, my friend," said Osgood. "You can't talk that way when I'm around and I'm going to call your bluff. You say my cigars are no good because I sell them at cut prices. Now I don't give a cent what you think about Oakland because I know you don't know what you are talking about but you can't talk that way about my cigars. You either put up a dime and buy a cigar and prove what you've said or get out of here. I'll give you thirty seconds to make your choice."

To the surprise of every one he dug up a dime and bought a 12½c Belmont. Mr. Osgood scratched a match to light it. The fellow seemed to appreciate the courtesy and actually smiled.

"Does it taste like a second," said Osgood. "Any thing the matter with it? Is it a bum cigar or is it a good one? Here's another, try this," and Osgood handed him an Optimo out of his own pocket.

This smile turned into a grin and the grin turned into a laugh and the fellow put his hands on Osgood's shoulders and said: "Old man, it's all right and I knew when I came in here it would be all right. I raised that talk on a wager and I've won my bet."

He explained that he was a shoe man who had only been in Oakland a few weeks. He had been reading Osgood's cigar advertisement and bet a box of Belmonts with a friend that he could get two 12½c cigars for 10c. He simply worked Osgood—that is all there was to it—and Osgood was game.

"Well you're all right," said the popular druggist. "But instead of your friend paying that bet I'm going to pay it myself" and he handed him a box of Belmonts with the compliments of the store.

"By jove," said the shoe man. "I didn't figure that I'd get fifty-two for a dime but that's the answer all right."

Oakland's Most Progressive Store

ABRAHAMSONS

S. E. Corner Thirteenth and Washington

Friday Morning Specials

8:30 Until 1 o'Clock.

"Goods well bought, half sold." Our Morning Specials speak for themselves; correct merchandise at ridiculously low prices.

Ladies' Neckwear

No. I —35c Neckwear 19c

This lot comprises new Spring Neckwear, in Tabs, Collars, Jabots, etc.

No. II —75c Neckwear 48c

Dainty selections in Jabots, Rabats, Collarettes and many other seasonable effects in Summer Neckwear.

No. III—$1.25 Neckwear 75c

Pretty Neckwear, comprising the newest effects in high-class neckwear styles that meet with your instant approval. See window display.

EMPIRE RELIABILITY CAR STILL RUNNING PERFECT

The new Empire Car which has just made its appearance in Oakland and which is now running on a 1500-mile test.

Starts on 24-Hour Grind Friday; Weather and Roads Are in Perfect Shape for Automobiling

By J. A. HO ULIHAN.

The endurance test of the Empire car, after four days of running, finds this little car with a perfect score to its credit and the car itself running beautifully. The writer accompanied the driver of the car on yesterday's trip. The interest which has been taken in the run in towns like San Leandro, Hayward, Centerville, Irvington and San Jose is really astonishing. At the latter city yesterday morning no less than 150 people gathered around the car and driver. The major portion of these people were owners of cars and prospective purchasers, and the rapid-fire line of questions propounded by the latter on the construction of and various features of the Empire were such as lead me to conclude that the intending car purchaser nowadays is from Missouri, and, accordingly, must be shown.

As for the car itself, I never rode in a car at anywhere near the size or style of this car with the same comfort as that which I had in yesterday's run.

This machine is bound to win favor in the local public's eyes. Tomorrow noon it starts the long twenty-four-hour grind, finishing Saturday noon.

PERFECT ROADS BETWEEN HERE AND LOS ANGELES.

S. S. Boothe of Los Angeles and party, including H. O. Harrison, the well-known auto agent, yesterday completed a fast trip from the southern city in a "Little Six" Winton. The party made the run to Santa Barbara easily the first day and continued the following morning to Del Monte. The roads along the coast route were in fine condition, and at times the speedometer registered sixty miles an hour.

WEATHER INFLUENCES AUTO TRADE.

"The weather," says Walter Morris, "influences the auto trade in more ways than many realize. Not only does it effect the road conditions and the touring lates the likelihood of the farmer's impossibilities, but it also regulates the crops, which regulate the farmers' prosperity, and this prosperity in turn regulates the likelihood of the farmer's investing in an automobile. The rain and the sunshine have worked together exceptionally well this season, and the agriculturalist is seeing visions of stuffed barns and well-laden fruit trees. As a consequence, we are receiving an unprecedented call for auto cars from the agricultural districts of the state."

HUPMOBILE CHASING THE ROBBERS

Among the automobiles being used in chasing the China-Japan mail train robbers is a little Hupmobile. This machine belongs to W. J. Johnson, S. G. Chapman's Martinez agent, who is piloting Southern Pacific officials through marshes and over hills in the wild chase. The diminutive car is making great time and keeps its place abreast of the biggest machines being used by the detectives.

BERKELEY PHYSICIAN GETS HAYNES.

Dr. Bush of Berkeley has taken delivery of a Haynes touring car. The finish of the car is a beautiful one—carmine red for the body, with black trimmings being used with a striking effect.

NIKRENT IN TOWN.

Joe Nikrent, well known in local auto circles, is in San Francisco, resting after his strenuous driving in the Los Angeles motordrome meet. Nikrent brings many laurels up from the southern metropolis with him. He succeeded in setting four new world's records in his Buick for stock cars of the Buick class. Out of ten starts he won five first and three second places, and the two times that he failed to place was because of tire trouble. On the last day of the meet he beat the world-renowned speed kings, Oldfield and De Palma, in the 100-mile free for all. Nikrent may drive in the races at Ingleside on the 23d.

BRAGG STRONG FOR MONOGRAM.

Bragg, who defeated Oldfield at the motordrome races, is a strong Monogram oil man. Bragg's car was the Fiat 90 and Oldfield's was the Benz 200 horsepower. The race was run in two heats of two miles each.

Ray Harroun, who made the remarkable record of 100 miles, non-stop, in 1 hour 16 minutes 21.90 seconds, used Monogram oil during the entire meet and has made a number of records with it.

It is possible for one or two cars to use the same oil and have no notable lubrication troubles, but when considered that twenty-two of the twenty-nine entries, with De Palma, Robertson, Bragg, Endicott and Harroun the particular stars of the meet, were using Monogram oils with no lubrication troubles it is proof positive that the oil is right.

NEW STEVENS MODELS EN ROUTE.

A. R. Dawson, local manager of the Pacific Motor Car Company, has just been advised by the Stevens-Duryea factory that two carloads of latest Stevens models are headed for Oakland. In the shipment are the new model AA light six and the model X four cylinder.

Charles Heeseman, the well-known clothier, has recently taken delivery of a model X car.

MILLIONAIRE HAS EIGHTH STUDEBAKER.

Frank T. Holder, the well-known millionaire of Pasadena, has just purchased his eighth Studebaker-Garford car. It is just one month ago since the Studebakers announced the sale of the seventh Studebaker car to Holder. The last three machines which Holder has purchased are of the "G-7" model, the sixth being a touring car, the seventh a landaulet and the eighth a touring car. Holder's preceding cars were of earlier models, but all are still in use and in good condition. His last and eighth Studebaker will be shipped in a few days to his Eastern home, Yonkers, N. Y.

TRUST IS FEEDING ON CATTLE TARIFF

Prosecutor Would Break Beef Barons by Taking It Off.

NEW YORK, April 21. — "Take the tariff off cattle and you will break the beef trust," is the declaration of Pierre P. Garven, the Hudson county prosecutor, who is fighting in New Jersey for the punishment of members of the alleged monopoly. Speaking to the Hudson county grand jury yesterday at a dinner in Hoboken, Mr. Garven said:

"It does not seem to make much difference what action is taken against certain monopolists. For reasons best known to themselves they evidently fancy themselves secure. But the American people are beginning to wake up to the fact that the many are being continually fleeced of their hard-earned money for the benefit of the few. About the most serious problem confronting the American public today is the high cost of living.

"My investigations have convinced me that the prime cause for the present high price of meats and kindred products is a monopoly which can be broken up by vigorous enforcement of the law and removal of the tariff.

"The tariff on cattle, now a cent and a half a pound, keeps out of the markets of this country a great supply of cattle from the Argentine Republic, Canada and Mexico. Remove the tariff and the Chicago packers will be compelled to compete with the world."

Rabbi, Aged 76 Years, Asphyxiation Victim

CHICAGO, April 21.—Joseph Denusse, 76 years old, a rabbi, was accidentally asphyxiated in his home last night by gas escaping from a stove. His daughter detected the odor of gas when she returned home and entering the kitchen found her father dead in a chair.

9x12 Axminster Rug $19.00

A Rug that is considered a good value at $25.00 or $27.50 and would be sold at that figure by the small dealer. This Rug comes in the several color combinations of Oriental, floral and conventional designs; at Oakland—Breuner's $19.00

We are giving away our third Bungalow.

Past experience has taught us that to give one of our customers a home is the best advertising we can do. Consequently, we use a certain amount of our advertising appropriation every year to build a Bungalow, which we present to one of our customers. The one we give this year is located in Alton Park, between Forty-First and Forty-Second streets, and Broadway and Telegraph avenue.

Buy what you wish, pay what you can.

Our fifty-one years' experience in selling furniture in the State of California has taught us that every man who works on a salary cannot pay the same amount each month when buying on credit terms. This past experience has made Breuner's credit helpful credit.

At Breuner's you pay a little down and a little each month, whatever you can spare from your salary and we give you a home. Come in and talk it over, we will trust you privately.

13th and Franklin Sts. — **Breuner's Oakland** — Your credit is good

Sailors Cast Into Sea From Jibboom

ST. JOHN, N. F., April 21. — Sent out on a wildly swaying jibboom to furl the flying jib, in preparation for an approaching squall, three members of the crew of the British schooner Arthur M. Gibson were thrown into the sea to a watery grave when the squall came and overwhelmed the schooner on Tuesday night, carrying away the jibboom and both fore and main masts. The schooner has just reached this port.

$100,000 FIRE AT LYNN.

LYNN, Mass., April 21.—Four buildings were destroyed and a thickly settled district of tenament houses threatened by a four-alarm fire here early this morning. The total loss will be about $100,000.

Two Choice Cuts Only Show Decrease

CHICAGO, April 21. — Of the 15 standard cuts of beef quoted daily on South Water street, only two have decreased in price since last winter. These are the two highest priced cuts, and in contrast the thirteen cheaper cuts have increased in price.

Why the two high priced cuts have decreased is explained by a prominent packer by the fact that the December prices was abnormally high because of the big Christmas demand for the best meat obtainable.

The increase in the price of the choice cuts amounting to 35 per cent in the cheapest of them, is accounted for by the nation-wide campaign in education in how to cook such cuts and in their nutritive value.

And Fourth Avenue Heights

CLASSIFIED ADS IN THE TRIBUNE PAY BIG RETURNS.

Saturday the 23rd

FIT Is Certain.

We Want Action!

Ordinarily a new establishment is required to **pioneer** for patronage. It's the **regular way**—but **too slow** for this progressive concern. We propose **to do business** right from the start and have made our values for **opening day** so strong that the attention of any sane man will be attracted **on sight.** These are not **newspaper bargains,** but the cleanest examples of **bona fide reductions** you have ever seen. It's a bold, original business move made to attract **your** patronage **now.** We are not concerned with profits **at present**—we are after your acquaintance—the profit end of this business will come later.

Open For Business Saturday Morning

The fabrics ALL WOOL and in the stock you will find Rockford and Hockimier yellow edge serges—Weissmann, Egenolf Co., world famous cheviots—Tweeds from the Leicestershire woolen mills, containing **Pall Mall grays, Ludgate tans** and **browns** which always carry so much **class** and **individuality**; and numerous other well known weaves of standard woolens. The stock is unabridged—variety is complete—any man's most exacting demands can be gratified.

Entire Stock New From Start to Finish

Regular $20 and $22.50 Values **$15** — Regular $25 and $27.50 Values **$18** — Regular $30 and $32.50 Values **$22**

These Inducements for Saturday Only!

Wills & Wills

MODERN TAILORS TO MEN

1020 Washington St. — opposite Hale Brothers.

TRIBUNE'S 2 O'CLOCK EDITION

Only Oakland Newspaper THAT PUBLISHES Associated Press News

Oakland Tribune.

THE TRIBUNE HAS THE Largest Circulation

VOL. LXXIII. WEATHER—Oakland and vicinity: Fair, warmer tonight, fair Friday; light NW. wind. OAKLAND, CALIFORNIA, THURSDAY EVENING, APRIL 21, 1910. 16 PAGES NO. 60

OIL RESERVOIR IS ABLAZE; HUNDREDS RISK LIVES

ROOSEVELT IS GREETED AS SOVEREIGN IN PARIS

Arrives Early in Morning, But Multitudes Are at Station to See Him.

SHOUTS "HELLO. BOB," TO AMBASSADOR BACON

French Capital Is Gaily Decked With Stars and Stripes for Him.

PARIS, April 21.—Theodore Roosevelt entered Paris at half past seven o'clock this morning and was received with all the honors of a reigning sovereign traveling incognito. A cordon of troops surrounded the railway station and held back the multitude, which, in spite of the early hour had congregated.

Gathered on the platform of the station were, in addition to American Ambassador Bacon and the others of the staff of the embassy, M Jusserand, French Ambassador at Washington who came from America especially to be present during Mr. Roosevelt's visit; Commander Helot, pershonal aide to President Fallieres; A. Mollard, introducer of the diplomatic corps, representing Foreign Minister Pinchon, M. Hourdin representing Premier Briand; M. Caron, president of the municipal council, General Brugere, chief of the general staff of the French army; M. Lepine, prefect of police, and a number of other notables, including Baron Takahira who happened to be in Paris en route for Italy

IS DEEPLY TOUCHED.

Colonel Roosevelt appeared to be greatly touched by the character of his reception. Leading out of the car window as the train came to a standstill, he called to Mr. Bacon:

"Hello, Bob."

A moment later he had reached the station platform and was greeting M. Jusserand and other friends effusively.

In turn the representatives of the municipality extended a formal welcome to their guest.

These formalities were over in a few minutes and Mr. Roosevelt, Kermit Roosevelt, with Mr Bacon and M. Jusserand, entered an automobile and were driven to the American Ambassador's residence, where Mrs Roosevelt and Miss Ethel were awaiting them

During the passage of their car through the streets Mr. Roosevelt was frequently cheered and several hundred persons who were waiting in front of the embassy, greeted him with much enthusiasm.

LUNCHED AT EMBASSY.

Mr Roosevelt spent the morning quietly at the embassy, lunching there with Mr Bacon and several of the former Presidents friends, including General Brugere, Marquis Lasteyrie, a grandson of General Lafayette, Count Rochambeau, Ambassador Jusserand and M Leroy-Beaulieu, of the French institute

This afternoon the official part of Mr Roosevelt's program began with calls on President Fallieres and Foreign Minister Pinchon who immediately afterward paid return visits to the embassy

This evening the Roosevelt and Bacon families will dine together and later occupy the Presidential box at the Comedie Francaise, where they will witness a performance of "Oedipus Rex."

In honor of Mr. Roosevelt's visit this city is bristling with American flags which are flying from all of the hotels and many private residences and shops, particularly in the Rue De La Paix and the Opera quarters.

DENIES REPORT

Mr. Roosevelt has issued a statement relative to a Rome dispatch printed in the United States last week quoting him as saying that upon his return to America he would do his utmost to drive from Rome "the Methodists who tisgrace any religion."

Mr. Roosevelt says this alleged statement was an unqualified falsehood, which must have been known as such when it was published. He says he never publicly nor privately said anything remotely resembling what this dispatch said.

COUPLE REMARRIED AFTER SEVENTEEN YEARS' SEPARATION

SAN DIEGO, April 21.—Mrs. Amanda Hamilton, former wife of J. W. Hamilton, a tobacco dealer of San Diego, has arrived here from South Haven, Conn., after a separation lasting seventeen years, and a marriage license for the couple to rewed has been issued.

The couple were accompanied to the office of the county clerk by their two children, one of whom is almost of age. The similarity of names aroused the curiosity of the license clerk and when he asked if the couple were in any manner related the story of the misunderstandings of seventeen years ago that resulted in a separation, was readily told by the groom-elect.

Artist Kunze Freed After Judge Warns

Man Who Stole $10,000 Millet From Museum Placed on Probation.

SAN FRANCISCO, April 21.—William Kunze, the young artist who stole a $10,000 Millet painting from the Park museum, on March 13, was admitted to probation this morning by Superior Judge Cabaniss. Attorney Gustaf Gutch, counsel for the German consul, represented the defendant ,and several of the business men who have interested themselves in Kunze's behalf were also present.

After District Attorney Fickert had also joined in the motion, the court signified his willingness to let Kunze go.

"There is, however, a danger here," said Judge Cabaniss, addressing the prisoner, "a lot of ladies and a number of prominent persons have interested themselves in you because you are an artist, and it may be that a certain halo has been cast about you I want you to know that I think it was more reprehensible for you to steal for art's sake than for the tramp on the street who takes another man's goods because he is starving and needs something to eat."

Auditor Will Report On Company Finances

Statement of Condition of Oakland Hotel Will Be Made to Directors.

The auditor's office of the Oakland (bankers) Hotel Company is at present working on a financial statement of the company's affairs for submission to the board of directors at the meeting which has been called for next Tuesday

It will embrace every feature of the corporation's resources and the obligations which it has already assumed through the awards of structural contracts and an estimate of the amount which will be necessary to provide for the completion of the building and furnishing the same

Department Raises Office's Standard

BERKELEY, April 21.—By order of the postoffice department at Washington, D. C., the Rust postoffice, on San Pablo avenue, north of the county line, has been made a money-order office for the benefit of residents of Rust, of the city of Albany, of Stege and the neighborhood. William Rust, the postmaster, has devoted time and energy to making the office one of the best conducted in the county, and it is through his persistent efforts that the offic, has been made a money-order office as well as one for the selling of stamps, delivery and receiving of letters and other mail matter.

Chattel Mortgage Auction Sale

By order of H. F. Sack we will sell household goods of J. and L. M. Bishop to satisfy for amount of mortgage. Sale at 1007 Clay street, Oakland, Friday, April 22, at 10 a. m.

J. A. MUNRO & CO., Auctioneers.

M'CARTHY TO INVESTIGATE CHARGE OF LAXITY

San Francisco's Mayor Is to Probe Police Department Personally.

DECLARES HE MUST HAVE CAPABLE MEN

Says He Promised a Liberal Government, But Not "License,"

SAN FRANCISCO, April 21.—Vague rumors of a shakeup in the local police department, and of the possible removal or resignation of Chief of Police Martin have brought from Mayor P H McCarthy an official statement of his position with reference to this branch of the city government, which in itself hints at some drastic measure. In referring to police affairs Mayor McCarthy says:

"I intend to see that the ordinances governing tis city and county are enforced. While I promised the people of this city a liberal administration, I did not intend that it should be construed to mean 'license.' I have been unable by reason of pressure of work, and sickness, to devote the time I wished to these matters, but I am now going to make a thorough investigation of the reports which have reached me and if I find they are proved those responsible for them will certainly have some explaining to do.

WILL ACT PROMPTLY.

"I cannot understand how some of the things reported to me could exist without the knowledge of the head of the department and the men under him. If I find there has been any luxity in enforcing the ordinances, I will hold those in charge strictly responsible, and should I find that they are incapable of carrying out the law, I will find those who can. I have every confidence in Harry P. Flannery, and the board of police commissioners, but I appreciate the fact that they cannot do their work properly without the full support of every man in the department.

"It will be my duty to see that they receive this support."

Notwithstanding the palpable reference to Chief Martin and the statement of an independent investigation into police affairs being made by the mayor, that official denies that it is his intention to bring about the immediate removal of the chief.

STILL IN THE DARK.

"I do not know what steps I will take," said the Mayor this morning. "That depends upon my investigation. I don't know that anyone will be removed or that there will be any changes, and if there are any I don't know who they will be."

Chief Martin expressed entire ignorance of the whole affair.

"President Flannery and myself are the best of friends," declared the chief. "I have received no complaints. I am in communication with Mayor McCarthy almost every day. I know nothing of my resigning or my being removed. Of course, if the mayor is making an independent investigation that is his right. I don't think there are to be any changes and I know I haven't heard about anything being wrong."

Gleason Burglars Are Held to Answer

SAN FRANCISCO, April 20. — Robert Lee Horrell and Walter Anderson, the two thugs who confessed to holding up the residence of Dr. Thomas Gleason at 1049 Dolores street, binding the occupants to a bed ,and securing their valuables, have been held to answer to the Superior Court by Judge Shortall. The crime was committed an April 1st, but the pair, who were masked and armed, were arrested after being tracked to their lair by Sergeant Bunner.

BUILDING RECORDS SHOW BANNER MONTH

Seventy-nine Permits Granted Representing $1,131,404.50 Worth of Work.

ONLY $7000 IS USED FOR MAKING OF REPAIRS

Week's Record Excels Any Month's Record in City Excepting 1907.

Oakland is making a new building record for itself this month, and the total value of the permits for the week ending at close of business yesterday is a record breaker, the seventy-nine permits filed with the Board of Public Works representing a total value of $1,131,404.50, of which fifty-two permits are for new buildings aggregating in value $1,124,261.50, the remainder being for alterations and repairs to existing buildings. The week's total exceeds the value of any previous month's total valuation except for the month of April 1907, when the valuation reached the sum of $1,157,663.10 or a little over $26,000 more than the record of the week just closed.

Up to noon today, the total valuation of the applications for permits filed with the Board of Public works aggregates $1,489,258, or nearly $330,000 greater than the record of the whole month of April, 1907. There remain, of course, eight working days of this month, the value of whose building permits will probably swell the total for April, 1910, to approximately $2,000,000. Following are the highest new building records made in any one month in the past: October, 1906, $1,041,496.50; March, 1907, $1,088,525; April, 1907, $1,157,663.10.

Mark Twain Enjoys Good Night's Sleep

Feels So Much Improved He Spends Short Time in Writing—Still Very Weak.

REDDING, Ct., April 21.—Samuel L. Clemens (Mark Twain) passed one of the most comfortable night last night that he has had since his illness began, and it was stated at Stormfield that he awoke after a refreshing sleep, feeling much better and brighter, although still very weak.

Mr. Clemens said himself that he felt much better and called for his pen and a pad of paper. Half sitting and half reclining in bed he spent a short time in writing.

TRANSFER SENIOR HALL TO JUNIORS

Annual Ceremony Will Be Held by Various Classes Tonight.

BERKELEY, April 21.—Following a tradition established when Senior hall, the gathering place of the upper classmen of the State university, first occupied, the hall will tonight be handed over by the members of the present class to their successors, the junior men, at a reception to the latter. The 1910 men who graduate next month will be the hosts for the last time tonight, while the juniors of 1911 will see the interior of Senior hall for the first time in their college career as guests.

J. A. D. Brookman, president of the senior class, will preside, and the control of the hall will be received for the juniors by C. K. Gamble, vice president of the class. Among the speakers of the evening will be J. D. Hartigan, E. V. Daveler, of the class of 1907, and one of the first governors of the hall; S. W. Cunningham, G. A. Haines and C. E. Hall.

FIVE CONVICTS ESCAPE U. S. PRISON; 2 CAUGHT

Life Termers at Leavenworth Get Away on Switch Engine.

HEAVILY ARMED GUARDS SURROUND OTHER 3

Their Recapture Is Expected; Used "Dummy" Guns on Engineer.

LEAVENWORTH, Kan., April 21.—Five train robbers, serving life sentences, escaped from the federal prison near here early today. Within a short time two of the men were recaptured. At 11 o'clock the three others were surrounded in the brush within a short distance of the prison and it was believed all would be taken.

As soon as the escape of the two men became known the siren whistle at the prison was sounded as a warning to farmers in the surrounding country to be on the lookout. This whistle can be heard for miles, and its use caused consternation. At the same time heavily armed guards were thrown around the prison to prevent any further attempt at escape.

STOLE AN ENGINE.

The first report indicated that two of the life men who got away had forcibly taken possession of a switch engine that had been run into the prison yards and pulled out at high speed. Once clear of the prison yards the convicts deserted the engine and made a dash for the woods.

The men recaptured were Bob Clark, sent up from Tyler, Texas, and John Gideon of Moscow, Idaho.

The three others were:

Thomas A. Kating, sent up from Allen, Okla.; Arthur Hewitt, from Cuddo, Okla., and Frank Gregware, one of the men who held up a Union Pacific mail train near Omaha last fall.

The break for liberty was made about 8 o'clock.

HOW BREAK WAS MADE.

Two of the convicts were at work in the carpenter shop and the others were in the tailor shop. A Union Pacific switch engine had backed into the prison yard. At the sound of the whistle the men dashed into the yard and made toward the engine. Levelling dummy guns at the engineer, the men climbed into the cab and compelled him to reverse his engine.

The engine, with the convicts aboard, rushed through the west gate into the open country and soon was speeding toward the woods.

Clark and Gideon separated from the others and soon were captured.

Then every available guard, led by Deputy Lemon, started after the other three men. A half mile further on the trio were surrounded in the woods. No shot had been fired on either side up to 11 o'clock, when the guards began to close in upon the convicts. Although the convicts are all desperate men it was believed their only weapons were guns made of wood and painted in the carpenter shop.

Attempts to Rob Home; Ex-Convict Is Beaten

SAN RAFAEL, April 21.—Roy Fitch, an ex-convict, entered the home of H. C. Halverson of this place in the prison yard at 12:30 o'clock this morning and was severely beaten by Helveson, who was attracted by the screams of his sister-in-law, Miss Mossimann.

Fitch, who was sent to prison from San Diego on a grand larceny charge, was released on February 24th of this year. He was formerly a cook in the employ of Halverson, who is at present superintendent of construction at San Quentin. Robbery was no doubt the motive.

FLAMES SHOOT UP 300 FEET INTO AIR AND GAS EXPLODES

$3,000,000 Standard Oil Plant at Richmond Threatened With Complete Destruction. Fighters Are Powerless

Men are risking their lives this afternoon in Richmond to save the big plant of the Standard Oil Company which was placed in peril at 1 o'clock this morning by a blaze in the big tank at San Pablo into which is pumped all of the crude oil from the Bakersfield field. Flames are shooting 300 feet into the air and the heat is so intense that the men who responded for rescue work are being driven slowly from their places and often barely escaped with their lives.

The particular tank in which the fire started has a capacity of about 300,000 barrels of crude oil and at the time of the blaze was almost filled. While an estimate of the damage at this time is problematical it is conservatively estimated at more than $100,000. This is the reservoir for the oil which comes from the Bakersfield district and is located near the Santa Fe railroad tracks.

Belated Travelers Give First Alarm

Belated travelers this morning were the first to give the alarm. When they saw the tank it was just beginning to blaze and the flames were hardly distinguishable. The long wailing notes of the siren was the signal for the rushing to the scene of every available workman in the section and of every resident of the city.

In half an hour the flames had increased until the whole country was lighted and in a short time pillars of fires were ascending to the alarm of the whole section, and from then until now the fight has been a desperate one to save the big plant. Flames shot into the air for hundreds of feet and every few minutes there was an explosion followed by the loosening of a stream of fire that menaced everything in its path.

Although the big pumping plant of the works was near the burning tanks there was no way of utilizing the water for the reason that the head of the flames and the dangers of explosion cut off the place. There was no way for some reason, which like the origin of the fire has not yet been explained, to draw the oil from the tanks and the only thing left was to await the burning out of the tank and guard the other pars of the works from destruction.

Build Dykes to Control Oil Flow

The gangs of workmen experienced in such matters began at once the erection of dykes to control the flow of burning oil. Although 500 of the men were at work but few could work at a time, for the reason that the heat from the burning oil was so intense that men who can stand blistering without a murmur dropped senseless at their posts from exhaustion. With the coming of morning the situation began to grow more alarming. The frequency of the explosions drove the fighting line backwards minute at a time. There would be a dash of men with mules and a desperate effort to build protections of sand.

The skirmish line wilted, however, and the men who fainted were dragged from death by their comrades who began a new line of attack. And so it continued hour by hour. The great pillars of smoke were a danger signal as well as an alarm to summon other helpers to the scene. The best estimate of the possibility of the fire's life is given by the experts of the company at three days and nights. In the meantime work about the plant and on the railroad is tied up and everyone is expetcant and fearful.

Spontaneous Combustion Supposed Cause

So far as can be learned up to this time the fire was caused by spontaneous combustion in the tank. There was a watchman on duty at the place, but he knew nothing until his attention was called to the fire by people passing. The theory of incendiarism is not borne out in the slightest degree. The company officials just now are too busy protecting their plant to inquire as to causes. They have the fact confronting them that there is imminent danger at all times until the flames are burned out.

Shortly after 1 o'clock this afternoon there was another explosion and more streams of blazing oil were sent on their mission of destruction. All of the men who could be spared from other scenes were rushed to the place and there were several escapes from death before the danger was minimized. The plant of the company which is threatened is valued at about $3,000,000. There have been fires at the plant where men and teams of horses have been killed, but never was there a fiercer blaze nor one fraught with more danger. The burning reservoir is twenty feet deep and with its seething mass of flames and exploding gas resembles the crater of an active volcano.

"A-1" Flour

Bakes like a charm--
anything and everything---

Bread
Buns
Biscuits
Rolls
Cake
Pastry

The flour that invariably gives best results--"A1"

Globe Mills
San Francisco

ACCUSED SLAYER IS TAKEN NORTH

Charles Wezler Goes to Face Charge of Murder in Tacoma.

SAN FRANCISCO, April 21.—Captain Fitzgerald of the Tacoma police department and Deputy Sheriff Dolon left this city this morning at 11 o'clock, having in custody Charles Wezler, alias Carl Wagner, accused of the murder of his mother-in-law, Mrs. Henry Schulz.

Wezler was identified by officers here after he had been arrested for carrying concealed weapons and sentenced to twenty-four hours in the city prison. He at first strenuously denied his identity, but later admitted it after he had been identified by a woman to whom he formerly paid attentions.

Mrs. Henry Schulz was shot down while on her way to visit her sick sister in response to a fake message. After being wounded she was beaten to death with a club. The evidence held against Wezler in the northern city is claimed to be purely circumstantial.

Threatened to Kill Neighbors, Is Charge

MELROSE, April 21.—On account of the complaints of residents of this place that Mrs. Ada Holton of 3564 Ohio street, had made threats to kill her neighbors, and that her mental condition is a menace to the entire neighborhood, the woman was brought to the Melrose police station, late last night, by F. Rogers, where she was placed under arrest on a charge of insanity. She was later sent to the Receiving hospital and her mental state will be examined.

Unable to Discover Heirs to Estate

LOS ANGELES, April 21.—Public Administrator Frank Bryson is unable to locate the heirs to the $5,000 estate left by Arthur F. Marsh, who died April 17. The named beneficiaries are his infant daughter, Leola, supposed to be at Rice Lake, Wis., and a sister, Mrs. Bessie Squires, believed to reside in St. Louis. The widow was not mentioned in the will.

Spring-Cleaning

The Human System Needs It.

Mrs. M. Morgan, 411 4th Ave., E., Brainerd, Minn., writes: "I take from one to two bottles of Hood's Sarsaparilla in the spring to purify the blood just as regularly as I do my house cleaning, and go around light-footed and light-hearted. I believe it is the best blood purifier known."

Hood's Sarsaparilla so combines the curative principles of roots, barks and herbs as to raise them to their highest efficiency; hence its unequaled cures.

Get it today in usual liquid form or tablets called Sarsatabs.

KNIGHTS TEMPLAR OF STATE MEET

Almost 5000 Members, With Families, in Attendance at Convention.

SAN FRANCISCO, April 21. — The fifty-second annual conclave of the grand commandery, Knights Templar of the State of California, convened this morning. It is estimated that almost 5000 of the Knights with their relatives will be in attendance.

The principal business of the session will be the election of the new grand commander to succeed Right Eminent Sir Harvey Davis Loveland, and the name of Louis F. Breuner of Sacramento has been suggested.

This morning was given over to receiving the delegates and this evening will be given a grand ball at the Fairmont. There will be twenty-eight mounted Knights in full uniform and fifty-six Knights on foot to receive the guests, and the body will parade through the downtown district at 2 o'clock.

Edwin C. Hart of Oakland will deliver the address of welcome in Golden Gate Commandery hall. Friday will be the day for the general transaction of business and the intervening time will be given over to auto rides about the city.

Foreigners in Fear Of the Census Men

CHICAGO, April 21.—Fear of deportation among Italian and Polish residents constitutes the greatest obstacle met by the census enumerators. In certain sections of Chicago neither cajolery nor threats are of any avail, and in three or four districts the task was abandoned and the bureau chiefs informed that no progress could be made.

A special investigation of conditions in the outlying districts was made yesterday by Special Agent Edwin L. Thacker.

"Someone has circulated a report among many of the Italians, Poles and Lithuanians that the enumerators are colecting information for the purpose of deporting them," said Thacker. "This terrified many of them and they refuse to talk at all. I found one section in Chicago Heights when an enumerator had collected only thirty-seven names in three days."

Monaghan to Speak On "Our Opportunity"

Professor James C. Monaghan, the eminent lecturer, who is touring the country under the auspices of the Knights of Columbus, will speak at St. Francis de Sales Hall, in Oakland, tonight, as the guest of the local council of the Knights of Columbus. The subject chosen by Professor Monaghan for this evening is "The Flag, America and Its Opportunities." Although this is Professor Monaghan's first trip to the coast his reputation as a speaker in the east has reached here, and his visit is looked forward to with great interest.

After Thirty-Six Years of Successful Growth

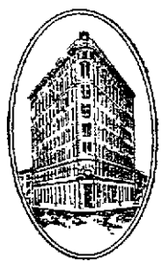

this bank is equipped to serve the banking needs of the Oakland public in every possible way. With ample capital, unexcelled location and a superior physical establishment, the bank invites the accounts of those who value connection with a strong and conservative institution.

The small depositor is treated with the same consideration that is given to the depositor of larger means, and will get the benefit of every aid and encouragement that his reputation and ability warrant.

First National Bank
Fourteenth and Broadway.
OAKLAND

:: Women in the News Today ::

BRIDGET WAXED PEEVISH AND DROPPED MISTRESS INTO THE KITCHEN SINK

She Was "Fired," but Wouldn't Leave; Evidence Shows That Albert Wolter Burned Girl Victim Alive

NEW YORK, April 21.—The dangers attendant upon discharging a cook have been brought realistically home to Mrs. Marian Sitton, a West Side boarding house keeper, as is evidenced by her story, when she had the domestic, Bridget Mason, arraigned in the Night Court on a charge of assault.

Bridget waxed peevish when ordered to leave the kitchen, and instead of accepting the discharge, she grabbed her mistress about the waist, sat her forcibly into a sink, then dropped her on the floor. Then, seizing a rolling pin, she made ready to complete the cleaning up when a boarder, attracted by Mrs. Sitton's screams, rescued her. Bridget was fined $5 and in lieu of cash went to a cell.

Wolter Burned Girl Alive

NEW YORK, April 21.—No prisoner on trial for his life in the New York courts is ever remembered to have faced such an array of hostile facts and heartrending testimony with such stolid indifference as did Albert Wolter yesterday when confronted with the charred fragments of the body that once was Ruth Wheeler, whom he is charged with luring to her death in his flat.

Philip O'Hanlon, a coroner's physician, testified that Ruth Wheeler was attacked before she was murdered and there was still life in her body when it was soaked with kerosene, jammed up the chimney and set afire.

Adelaide Wheeler, 19 years old, and said to bear an extraordinary resemblance to her sister, identified the dead girl's ring and bits of underclothing.

Gets $2500 for Scar

SAN FRANCISCO, April 21.—Miss Katherine R. Paxton, whose personal appearance was seriously marred in a United Railroads car accident and who sued the corporation for $10,000 damages, yesterday accepted $2500 in compromise, and the case, which had been partly tried in Judge Murasky's court, was dismissed.

A deep scar on the plaintiff's right cheek, about an inch long, is the disfigurement of which she complained. The street railroad representatives in court referred to the mark as a "dimple" and could not be induced to admit that it lessened Miss Paxton's beauty.

Miss Paxton was injured in a collision at Eighteenth and Dolores streets January 23, 1908. Besides the cut on her face she sustained two broken ribs.

Wife Wants Abner Smith Home

JOLIET, Ill., April 21.—"I want my husband back home with me. I have no relatives and but few friends. I am alone in the world and I need my husband for company and support. I know myself he should not be here, but as he cannot get out without being pardoned, I ask the board to do all they can for my husband."

This plea was made yesterday before the State Pardon Board in behalf of former Judge Abner Smith of Chicago, who is serving a term of imprisonment for conspiracy to wreck the Bank of America. No one opposed the petition for a pardon, which previously was denied.

Jane Addams Honored by Men

CHICAGO, April 21.—A woman has for the first time been elected to membership in the Chicago Association of Commerce. The constitution and by-laws do not exactly provide for members from the fair sex, but the ways and means committee ignored such trifles at its luncheon yesterday and unanimously chose Miss Jane Addams of Hull House an honorary member, after she had delivered an address on the subject of social centers in schools.

President Homer A. Stillwell of the association was somewhat perplexed over the situation, and admitted that the proceedings may be regular to some extent, but would not admit that the rules were more important than the membership of Miss Addams.

Fire Commissioner Takes Wife

GREENWICH, Conn., April 21.—Mrs. Virginia Otis Heckscher and Rhinelander Waldo, fire commissioner of New York, were married here yesterday.

The bride was given away by Schuyler Crosby, former Governor of Montana. Major W. L. Kenley of the Fifth Field Artillery was best man. Only a few intimate friends were present.

Mr. Waldo was formerly a captain in the United States Army.

15-YEAR-OLD GIRL FATALLY BURNED

Myrtle Morris Passes Too Near Bonfire and Clothing Catches.

While hanging out clothes in the rear yard of her home yesterday, Myrtle Morris, aged 15 years, accidentally upset a can containing gasoline upon her clothing. On her way into the house she passed a bonfire which had been kindled in the yard and the fumes ignited, enveloping the girl in flames.

She fell to the ground and her grandfather, E. Norris, hearing the cries, rushed to the scene and beat out the flames, but the girl was fatally burned and succumbed at 4 o'clock in the Merritt hospital.

She was an orphan and had for some years lived with her grandfather at his home, 1072 Sixtieth street.

Asks Richmond for Gas Plant Franchise

RICHMOND, April 21.—H. B. Kinney, of the Richmond Light and Power Company, has applied to the council for a franchise to install a gas plant. The franchise will be offered for sale as soon as all the legal steps can be taken.

The work of opening up Second street across the Santa Fe right of way has passed the time allowed for protests, and the work is to proceed.

The council considered the matter of injury to the ornamental shade trees which have recently been set by the Women's Clubs on Washington avenue, and directed the chief of police to offer a reward for the conviction of the culprits responsible.

Tip Part of Dinner Bill, Mayor Declares

NEW YORK, April 21.—The tipping of Pullman porters, hotel waiters, bell boys, messengers and the like at the city's expense by city officials traveling on city business, is held to be proper in an opinion submitted to Mayor Gaynor today by the corporation council.

"A reasonable fee to the waiter who has served one's meat, though theoretically gratuitous, is as usual as the payment of the bill itself," says the opinion, "and, on this theory, the tip becomes part of the cost of the dinner. If the city is liable for the meat, it should tip the waiter, too."

BRYAN PRAISES THE NEWSPAPERS

Field Not Only Legitimate, But Inviting, He Tells the Journalists.

CHICAGO, April 21.—William J. Bryan, in a talk to the Newspaper Club of Chicago last night, told a few experience of his trip and particularly with reference to newspaper men he met in various parts of South America. He then turned his attention to newspapers in this country.

"If actions speak louder than words my entrance into journalism ought to be sufficient proof that I regard it as not only a legitimate but an inviting field," he continued. "I believe the influence of newspapers is to increase, rather than diminish. If the newspapers of this country did their duty to the public, there is not a wrong that could last one year in the United States. It is only because we have so many newspapers that instead of exposing wrong cover it up, and have an interest in the plunder of the grafters that evils still exist."

In an interview Mr. Bryan gave his views on the Democratic Congressional victory in the Thirty-second district of New York.

"I am very much gratified to learn of the Democratic victory in Rochester," said Mr. Bryan. "While it is in line with the returns from other recent elections and indicates a trend of sentiment toward the Democratic party, it would not be fair to overlook the influence of the personal factors."

Try Murine Eye Remedy for Granulated Eyelids. A Reliable Relief.

Frenchman Carries Four in Aeroplane

CHARLEVILLE, France, April 21.—The French aviator, Roger Sommer, accomplished a remarkable feat yesterday, which established a new world's record for aeroplanes. He made a flight of five minutes across country with four passengers.

Heeseman Expansion Sale

Juvenile Department

Wash Suit Specials

AGES 2 TO 8

We are obliged to show all these in our temporary quarters—No. 530 12th street, and as a special inducement we are making the following prices:

All $1.00 Suits	$ .89	All $2.50 Suits	$2.15
All $1.25 Suits	$1.05	All $3.00 Suits	$2.45
All $1.50 Suits	$1.25	All $3.50 Suits	$2.85
All $1.75 Suits	$1.45	All $4.50 Suits	$3.35
All $2.00 Suits	$1.65	All $5.00 Suits	$4.15
		All $6.00 Suits	$4.85

10 Per Cent Discount on All White Suits

25 DOZEN SPECIAL GALATEA WASH SUITS $1.15

C. J. Heeseman, - Oakland

PORTUGUESE SHIP ANCHORS IN BAY

An Elaborate Entertainment Is Planned for Officers and Men of San Gabriel.

The first Portuguese cruiser to visit San Francisco bay arrived in port today on a voyage for the training of cadets who were graduated last fall from the naval academy of Lisbon and the Portuguese colony of California proposes to tender the officers and crew of the San Gabriel a most cordial reception.

After anchoring the executive committee of the U. P. E. C. boarded the cruiser and presented a message of welcome in the name of the Portuguese colony of the State of California.

Tonight his excelency, the Minister Plenipotentiary from Portugal to Washington, will arrive and be received at the depot and escorted to the hotel by members of the committee.

Friday at 8 o'clock p. m. a theater party will be held at the Columbia. Saturday excursion in San Francisco for the officers and crew and lunch to the officers at the Cliff House will make up the day.

Sunday morning mass at the Portuguese Church in Oakland will be attended. Monday morning excursions of officers to Mt. Tamalpais and lunch at the Tavern. At 8 p. m. official banquet at the Palace Hotel. Tuesday entertainment at Idora Park and luncheon to the petty officers and sailors. At 3 p. m. the ladies of the S. P. R. S. I. will entertain the officers at luncheon at the Key Route Inn.

On Wednesday excursions will be made to Vallejo and Mare Island, and Thursday will be devoted to excursions in Alameda county, including visits to Berkeley, University of California, San Leandro and Hayward, where a picnic will be tendered by the local committee. The cruiser will be escorted out of the heads by the central committee on board of the steamer.

Snapshots of Wife Gets Spouse Divorce

LOUISVILLE, Ky., April 21. — Jerome B. Respess, the well known horseman, yesterday was granted a divorce from his wife Esther Kennedy Respess, whom he married in Cincinnati in April, 1903. The witnesses included private detectives, photographers and hotel attaches, and the testimony was spicy and pointed. Witnesses swore that they had frequently seen Mrs. Respess at hotels in this city with men other than her husband and a bellboy testified that he saw her in the embrace of a man named Whitehead in a local hotel.

Among the exhibits were photographic reproductions of signatures from hotel registers and snap shots of Mrs. Respess entering hotels with a man.

The Whitehead who figured so conspicuously in the testimony was described simply as a railroadman.

Drunkenness was also one of the charges against her.

Salesman Stricken At Work and Dies

Frank B. Barhyte, a salesman in the employ of Kahn Brothers, at Twelfth and Washington streets, was suddenly stricken at 4 o'clock, yesterday afternoon, and died in the store shortly after.

Barhyte was attending to his duties in the usual manner when he was taken with violent pains, causing him to sink to the floor. Medical aid was summoned but the physician's effort was of no avail and the suffering patient was only relieved by death. He was 62 years of age and a native of New York.

THE SOUND SLEEP OF GOOD HEALTH.

The restorative power of sound sleep cannot be overestimated, and any ailment that prevents it is a menace to health. J. L. Southers, Eau Claire, Wis., says: "For a long time I have been unable to sleep soundly nights, because of pains across my back and soreness of my kidneys. My appetite was very poor and my general condition was much run down. I have been taking Foley's Kidney Pills but a short time and now sleep as sound as a rock. I eat and enjoy my meals, and my general condition is greatly improved. I can honestly recommend Foley's Kidney Pills, as I know they have cured me." Wishart's Drug Store.

CARPENTER INJURED.

SAN FRANCISCO, April 21.—Yesterday afternoon, while working on a new building at the corner of Market and Beale streets, Frank Thompson, a carpenter, missed his footing and fell to the ground, a distance of twenty-five feet, fracturing his right arm and nose and suffering serious internal injuries.

Though Legally Dead He Wants His Estate

PITTSFIELD, Mass., April 21.—Franklin Smith, who has been sought by wealthy relatives in this city for the last seventeen years, as an heir to the property of Hiram A. Smith, has appeared in Pittsfield to claim his part of the estate. He was declared legally dead by the probate court in January last. He gives no explanation of his disappearance.

Mother Who Risked Life for Child, Dies

SAN FRANCISCO, April 21. — Mrs. Sarah McDougall, who was severely burned last week while endeavoring to rescue her child from a fire which broke out in her bedroom, died this morning as the result of the injuries she sustained. An explosion of an alcohol lamp which the woman was using to heat milk for the child, caused the blaze.

Sausages Purchased From Chinese, Fatal

After having eaten sausages purchased from a Chinese butcher in San Francisco, Mrs. Irene Benton, wife of James Benton, a laborer living at 1[illegible] Eighth street, died from the effects of poisoning, last night.

The meat was purchased by the husband as he returned from work the day preceding and the family, including two small children, became violently ill, resulting in the death of the mother.

Mrs. Benton was 26 years of age. The matter will be investigated by the coroner in an effort to fix the exact cause and discover, if possible, the conditions under which the sausage was prepared.

BROKE COLLAR BONE.

SAN FRANCISCO, April 21. Robert Edwards, a structural iron worker, injured his back and broke his collar bone yesterday afternoon by falling from the third story of St. Mary's Hospital.

MOVING

We are moving from 1375 Broadway to the corner of Thirteenth and Clay, where we shall be in the center of business activity.

The departments of **Construction, Electric Supply, Electric Motors and Repairs** are already in the new quarters, and ready for business. The Fixture Department is on the way.

Our many friends are invited to move with us, our reputation for reliability and quality insuring a continuance of satisfactory service.

Century Electric Company

Corner Thirteenth and Clay Sts.
Phones:
Oakland 911 Home A2911

United Spanish War Veterans

ATTENTION!

All veterans, whether members of any camp or not, are requested to assemble at Knights of Pythias Hall, Twelfth street, corner of Alice, at 9 o'clock sharp

FRIDAY, APRIL 22d

to participate in the G. A. R. parade. Wear campaign hats, badges, etc., if possible. Let every man report for this parade.

STOPS FALLING HAIR

Ayer's Hair Vigor is composed of sulphur, glycerin, quinin, sodium chlorid, capsicum, sage, alcohol, water, perfume. Ask your doctor about this. Follow his advice. Promptly checks falling hair. Completely destroys dandruff. An elegant dressing.

Does not Color the Hair

J. C. AYER COMPANY, Lowell, Mass.

Alteration Hands Wanted!

About 15 experienced alteration hands on Jackets wanted at once. Steady position to competent hands. Apply

Manheim & Mazon
CALIFORNIA OUTFITTING CO.
12TH ST. AT CLAY
OAKLAND.

ANNOUNCEMENTS ANNOUNCEMENTS

SUCCESS

has followed the clearing of space for our Sheet Music Department. There still remains seventeen different and assorted makes of Pianos to choose from. Most of them good Pianos and worthy of one's confidence. We invite all to call but those especially who are without Pianos. You need be no longer. A Piano purchased during this sale will be exchanged for a new Knabe the world's best Piano, and all that you have paid will be allowed on the Knabe—any time up till April 21, 1913. This means that you can now have the use of your money and the use of a Piano at the same time and when ready for the BEST the world affords in Pianos you have put into the first one enough to pay one third for your Knabe and have had the use of a Piano for these years. This proposition awaits you. Take it and have your Piano question settled.

At this time we are at a disadvantage. We must have the space. You want the Piano. Our necessity offers you your opportunity. Call at once.

The Wiley B. Allen Co.
KNABE PIANOS
TWO STORES
510 12th St., 1105 Washington
MASONIC TEMPLE BUILDING OAKLAND, CAL

We are agents for Victor, Columbia and Edison Talking Machine Records and Udell Cabinets for the perfect protection of Records.

CLUB'S LUNCHEON PROVES SUCCESS

Child's Welfare League Work Given Added Impetus at Meeting.

[illegible] April luncheon of the Oakland City Club yesterday at the clubrooms in Pythian Castle was one of the largest of the year and was termed a California Luncheon. The decorations were entirely in gold color and missions of California poppies were used in the adornment of the table. The menu table at which were seated Mrs. Leon M. Hall, the president just elected for the second term, Mrs. Laura Pierson, the hostess of the day, and the special guests.

A musical program was interspersed throughout the afternoon and short addresses were made by Mrs. A. A. Durgan, Mrs. Frederick Hamilton, Mrs. G. Samuels, Mrs. Thomas Hogan and Mrs. Pierson. Miss [illegible] Parton gave a humorous recitation. A pretty tableau at the close of the luncheon was the pledging of a loving toast to Mrs. Angus Hanebutt, one of the members who is leaving shortly for her former home in Dayton, Oh., and later a trip to Germany, her birthplace.

The musical program was rendered by the Piedmont quartet and by Mrs. Emery [illegible] singing whistling solos was any [illegible].

The cause of the Child's Welfare League, which was launched last January, was the purpose of the Oakland City Club luncheon, and a filling of the coffers of the league by Mrs. Hall and the [illegible] of a generous mass meeting of women's clubs from all over the city last Thursday evening.

Police Asked to Aid In Hunt for Husband

Mrs. W. [illegible] Alameda, living at [illegible] Route [illegible], has reported to the police that her husband, [illegible], has been missing since [illegible] 2. [illegible] Mrs. [illegible] is worried [illegible] Alameda [illegible] is considerable [illegible] has issued [illegible] Many [illegible] in his possession [illegible] when last [illegible] in his possession [illegible] which [illegible] Oakland.

Many mothers
Instead of destroying
The children's stomachs
With candy and cake
Give the youngsters
A handful of Grape-Nuts
When they are begging for
Something in the way of sweets.
The result is soon shown
In greatly increased vigor
Strength and mental activity
"There's a Reason"
Read the famous little book,
"The Road to Wellville" in pkgs.
POSTUM CEREAL COMPANY, Ltd., Battle Creek, Mich

300 WILL ATTEND ANNUAL MEETING

Woman's Foreign Missionary Society of Oakland District to Convene.

The annual meeting of the Woman's Foreign Missionary Society of the Oakland district will open tomorrow morning in the halls of the Eighth Avenue Methodist Episcopal church, Eighth avenue and East Seventeenth street. The meetings will be called to order by Mrs. George Smith, president of the district, and the business of the day will be. Mrs. [illegible] Mrs. R. W. Beal and Mrs. F. C. Walker. There are about 60 members in the district and it is affiliated with the National Missionary board, which is composed of eleven branches which are scattered throughout the United States.

The official program and [illegible] for the sessions is as follows:

Morning—Devotional exercises, conducted by Mrs. Curtis Judd Montgomery. 10:00—Address of welcome, Prof. [illegible]; Response, Mrs. [illegible]. Appointment of committees, reports, nominations, guests. [illegible] Mrs. Alma Hukill Brooks. [illegible] What shall we do? Josephine Marston. 11:30—The Mexican—Why? How? Where? Mrs. [illegible] Los Angeles. Minutes. [illegible] Eighth Avenue.

Afternoon—Devotional service, led by Mrs. [illegible]. [illegible] Mrs. [illegible] Masters. [illegible] Walker. [illegible] Mrs. Helen [illegible]. Mrs. J. T. [illegible]. Address, Mrs. [illegible]. [illegible] Mrs. [illegible]. Report of committees. [illegible] appointment.

Germany Opens Door To American Pork

CHICAGO, April 21.—Leading packers expressed astonishment last night over the decision of the German government to admit American pork products which has long been [illegible].

"I am glad to learn that Germany has again opened the door to American pork," said Samuel G. Dunn.

"This new market will help to take care of the large supply of hogs. The high prices for hogs have induced farmers to raise many of them and to take care of them. Therefore I believe that we will have a great supply of hogs in September, and will be able to take advantage of this new market."

Letter Is Only Clue To Son's Whereabouts

SHARON, Penn., April 21.—I am living in bed with both legs and an arm broken. I do not know where I am other than that I can see the Ohio river from my window and boats pass up and down.

This was the contents of a letter received by Oliver Ehrhart and he has started out to search for his son Leonard with his only clue the postmark of Beaver, Pa. The young man left home several months ago to work on a railroad near Pittsburg. The Beaver authorities know nothing of the case but are investigating.

PLANS FOR WEST OAKLAND HOME TAG DAY LAUNCHED

Waifs of Charity to Benefit By Sale of Pasteboard Squares; Institution's Work Increasing and Load Is Heavy

Preliminary plans have been launched, committees are forming and work of preparation for a big tag day to be given for the benefit of the little waifs of charity who have found a harbor at West Oakland Home is well under way. No definite date has been set, the officers of the institution deeming it wiser to get the first details well in hand first. The affair will probably be held about the middle of May, however, and public interest in the project is being warmly manifested.

Several business and professional men have interested themselves in the enterprise and general aid is to be given the woman's board of the home in their efforts to build it up to the highest possible standard. The growth of the institution has been phenomenal.

HISTORY OF HOME

The West Oakland home was first founded in the year 1887 and was known as "The Little Workers." Mrs. R. M. McWade launched the project on a small scale in East Oakland and with a half dozen younger women started the work of caring for a few destitute children who were brought to their attention. From time to time little subjects for charity were entered on the open lists until the number grew to fifty. Holding weekly meetings which afforded an opportunity for sewing and planning for the needs of the children, the women found themselves confronted finally with the need for a shelter.

Accordingly a house was rented and the little ones transferred to more spacious quarters. Public interest being awakened at this time, the work grew and prospered assuming wider possibilities as the days went by and the courageous organizers gained in experience. It was soon found necessary to move to even more commodious quarters and the site at the corner of Taylor and Campbell streets which the association has since purchased was obtained.

EXPENSES HEAVY

The inmates at this time numbered about sixty and the expense of maintenance was necessarily heavy, making it at times a serious question to meet the many bills. It was finally deemed advisable to incorporate and, by subscription and other means, to raise funds for the purchase of the home, the value of the society's property at that time being $8000. Articles of incorporation were accordingly drawn up under the name which the society now bears and the West Oakland Home took up in earnest the work of caring for, aiding and sheltering destitute, abandoned and neglected orphans and half orphans and children whose parents were found unworthy and unfit to be their guardians.

In 1890 so great was the progress of the work the accommodations were once more deemed altogether inadequate, and an addition to the building was decided upon and erected at a cost of $8500. The first payment toward this indebtedness was a thousand dollars donated by Mrs. Charles Crocker as a nucleus fund. Mrs. W. H. Crocker contributed a second thousand and the Union Savings Bank took a mortgage on the building for the remaining $6000. The annex was formally opened in January, 1891.

FRECT NEW BUILDING

In 1903 an entire new building with all modern improvements was erected for the housing of children under three years of age and the following year the main building was once again remodeled and an addition built. To meet this great expense a mortgage of $15,000 was put upon the property, $7300 of which has since been cleared away, Mrs. W. H. Crocker contributing $2500 of the sum. The home was finally freed from debt in January, 1907.

Every effort to keep the children healthy and happy and to provide them with suitable amusements and exercises is made and the bright faces of the little inmates in their fresh gingham dresses and smoothly braided hair is testimony of the success which has crowned the board. Except for the state assistance which is given children less than 14 years of age, the home is without steady income depending on the ingenuity of its executive officers and public subscription for support.

REGULARS SEEK CANDIDATE FOR SENATORSHIP HONORS

Campbell Not Likely to Manage Anderson's Campaign; He Is Too Busy Holding a Political Job

It would seem almost an assured fact that Sterling Campbell, collector of the port at Eureka, is not to manage the campaign of Alden Anderson. Yesterday he told some of his friends that he was engaged in holding a Federal job which is understood to mean that his time is too taken up just now for politics. It was understood that if he did come this was to mean that the administration was in favor of Anderson. This is for the public to guess as they please.

AFTER A SENATOR

Now that Governor Gillett has announced firmly that he is not in the race for the Senatorship there is a wild search for a candidate. Discussing the situation this morning the Examiner says:

Representative Tom McLachlan of Los Angeles has thrown his chances away and Representative Sam C. Smith of the Bakersfield district has thrown his Bakersfield paper into the Johnson fight so he is not deemed as fight. Joseph Scott of the Los Angeles Chamber of Commerce has always been a Democrat so he can hardly be taken up. Willis Abbott of Los Angeles wants the honor more than anybody seems to want to give it to him. So the skirmishing for a candidate drives the organization further and further afield.

First names under discussion are those of Frank Miller of Riverside and Lord Moses Sherman of Los Angeles. Miller is some best of the Mission Inn of Riverside. He has a neat way of expressing Ethical texts and moral proverbs about his hotel and this tends to appeal to the good but not best citizens who are consequently expected to overlook the fact that a nip can be had by those who step over night to the Miller tavern though it is in a temperance town.

Lewis R. Kirby, formerly District Attorney of San Diego and a well known lawyer of San Diego, has announced his candidacy for nomination to Congress as Representative from the Eighth Congressional district.

JOHNSON ATTACKED

A mystery has crept into the gubernatorial campaign. It came in the shape of a circular distributed in Sacramento last night at Hiram Johnson's meeting. It read as follows:

DOWN WITH JOHNSON'S CAMPAIGN OF LIES

Lies against workingmen
Lies against saloonmen
Against big corporations
Against small corporations

Mr. Hiram Johnson is a society man and will put California twenty years behind the times if he is elected. But the people of California are not stone blind. Mr. Johnson will fight the laboring class of people from head to foot which he is now doing. Says all railroad men are under the foot of the S. P. and have no brains and fear their jobs.

NO, WE DON'T WANT JOHNSON FOR GOVERNOR.

COMMITTEE

JUSTICES PETITIONS

While Associate Justices of the Supreme Court Henry A. McKin and M. C. Sloss have made no public stir about their candidacies for renomination and election their petitions are well under way. Justice McKin's petition is out in virtually every county and is completed in several counties. In several counties notably San Diego, Kings and Alameda, McKin's supporters have greatly exceeded the 10 per cent maximum.

Justice Sloss may will be included in the petition prepared by the Lincoln Roosevelt League. The league however will not attempt to secure maximum petitions for any of its candidates except Hiram W. Johnson. Sloss friends like McKin's will make an independent petition on the basis of their campaign work in every county in the state.

CURRY'S CAMPAIGN

According to announcements from the Curry headquarters in San Francisco maximum petitions for Curry have been completed in all but three counties. The missing counties are Alpine, Trinity and Lake with a combined 10 per cent maximum of 10. It is not understood that these counties are to be overlooked because of their comparatively insignificant Republican vote. They have been disregarded for the time because it is believed that a single day's work will result in the maximum petitions after the vote is registered.

In San Francisco and the other big counties a reduced force of verification deputies is working on the Curry petitions but in all the counties the maximums have been reached and the affidavits turned in now will not be submitted to the registrars and county clerks unless it develops that supplementary filings are required to maintain the maximum in every county.

Curry in the south, Johnson and Anderson are both in San Francisco. The Anderson Business and Professional Men's Club will be organized tonight at the Palace Hotel and Johnson is devoting his week's vacation to his law practice and conferences with his campaign directors. He will take up his speaking tour again Monday opening at Woodland.

A glass of the Italian-Swiss Colony's famous TIPO ZINFANDEL or BURGUNDY satisfies all desire for a stimulant and improves digestion.

Elmhurst to Present Ground to Oakland

ELMHURST, April 21.—It has been decided by the board of trade of this place that three lots purchased for a fire station for this place will be formally turned over to the city of Oakland on the second Monday in May and that the presentation will be a ceremonious affair.

Mayor Mott and other Oakland officials will be asked to attend and deliver addresses on the occasion.

The three lots are located on Pine avenue near East Fourteenth street and are close to the Elmhurst business section. The finance committee of the Oakland City Council has approved an appropriation of $13,000 for the erection of a firehouse on the land donated by the contributions of the Elmhurst business men, most of whom contributed to the $1000 fund necessary for the purchase of the site.

Mayor Mott and Fire Marshal Ball have declared that work on the building will be started in the near future and it is possible that an engine and chemical wagon will be installed in the new building.

TIZ--For Sore Feet

Tired, Aching, Swollen, Smelly, Sweaty, Feet, Corns, Callouses or Bunions? Use TIZ. Its Sure, Quick and Certain.

You Will Enjoy Using TIZ. The Most Pleasant Remedy You Ever Tried and Moreover It Works.

At last here is instant relief and a lasting permanent remedy for sore feet. No more tired feet. No more aching feet. No more swollen hot smelling sweaty feet. No more corns. No more bunions. No more callouses, no matter what ails your feet or what under the sun you've tried without getting relief, just use TIZ.

TIZ is totally unlike anything else for the purpose you ever heard of. It's the only foot remedy ever made which acts on the principle of drawing out all the poisonous exudations which cause sore feet. Powders and other remedies merely clog up the pores. TIZ cleanses them out and keeps them clean. It works right off. You will feel better the very first time it's used. Use it a week and you can forget you ever had sore feet. There is nothing on earth that can compare with it. TIZ is for sale at all druggists, 25 cents per box, or direct if you wish from Walter Luther Dodge & Co., Dodge Bldg., Chicago, Ill. Recommended and sold by The Owl Drug stores.

THE OWL DRUG CO.

CROSS EYES STRAIGHTENED
WITHOUT OPERATION
Muscle defects corrected by the same method. Eye examinations made for glasses without the use of drugs.
DR. H. M. WARD, Neurologist,
508-510 Central Bank building
Corner Fourteenth and Broadway

"Sound the Good Old Bugle, Boys!"

H. C. Capwell Co.
THE LACE HOUSE
12TH AND WASHINGTON STS.
OAKLAND.

"Shouting the Battle Cry of Freedom"

From Every Throat Let Cheers Arise!

as the G. A. R. Veterans, escorted by their successors in the nation's service, parade tomorrow.

Don't be modest with your flag waving and your welcoming shouts. Make them feel the warmth of Oakland's appreciation for their unselfish heroism of half a century ago, and of which we today enjoy the full fruitage.

ALWAYS THE "AT HOME" STORE

The hundreds of visiting ladies quickly discovered that this store is the home place alike for strangers as well as others. That's what we want. Come in, sit down, leave your packages with us, make all the use of our store and its appointments that you wish. We present you with its freedom as long as you are in Oakland.

This Store Will be Open for the Accommodation of Shoppers All Day Friday

Friday's One-Day Specials

Ladies' Dress Hats
A great selection of the season's best models, values to $11.50—SPECIAL FRIDAY $7.50

Percale Aprons
Light and dark figured Percales; extra long and wide, large bibs and shoulder straps, good 50c values—SPECIAL 40c

Two Towel Specials
Large, extra heavy Turkish Bath Towels, fringed or hemmed.
All pure linen, good heavy Huck Towels, each a good value at 25c—SPECIAL 19c

A Big Variety of Stylish Jabots
Double or single, plain or plaited, all lengths, made very attractive of the finest embroidery, lace, etc., some with dash of color, regular 35c and 40c—SPECIAL 25c

Ribbon Special
Regular 15c Quality 10c yd
Friday only—an exceptionally good value in all-silk moire and taffeta; 3½ and 4 inches wide; black and all colors—FRIDAY .. 10c yd

Embroidery Flouncings
Regular $1.25 SPECIAL 75c yd
27 inches wide; bold floral and novel designs embroidered on high-grade swiss foundation, blind and English eyelet; the popular flouncing for tunics and full dresses.

Ladies' House Dresses
Excellent quality of percale in checks and stripes; neatly finished, all sizes, a very special value at $1.25

White Lawn Waists
Exquisite finish; three of the season's newest styles, models of the artistic are of embroidery, lace, etc., reg. $1.25 and $1.50 values. Special . $1.00

Strong Suit Cases of Genuine Cowhide
Every detail of these Suit Cases makes for strength and convenience, steel frame, brass locks, linen canvas lining and flaps; each is a regular $6.00 value—SPECIAL $4.75

Jacquard Madras
High Mercerized Finish
Snow white with dainty brocaded figures, ideal fabric for tailored waists, gents' shirts and little folks' dresses, regular 20c and 25c—SPECIAL ..... 15c yd

Remnants of Dress Goods and Silks
LENGTHS FOR WAISTS, SKIRTS, SUITS AND CHILDREN'S DRESSES.
An exceptionally good lot of odd lengths and remnants of nearly every line of Dress Goods and Silks carried in our big department. All fabrics, all colors, all weights somewhere in the lot. Choose what you want and
Save From 25 to 40 Per Cent

Standard Oil Works To Save Waste Fluid

RICHMOND, April 21.—A gang of thirty men said to be in the employ of the Standard Oil Company, began work yesterday morning in the marsh near the spur tracks which extend into the refinery grounds and are erecting a mud dyke to restrain the overflow of waste oils from spreading toward Standard avenue. With this crew at work today and the Page crew on the hills adjoining, this section takes on an air of bustling activity.

Richmond Avenue To Be Improved

RICHMOND, April 21.—At a session of the city council held here Monday night, the first steps were taken toward the widening, straightening and macadamizing Richmond avenue, one of the longer and more important streets of this city, which extends from the business center on the west side of Nicoll's point for several miles.

The bids on $25,000 worth of street improvement work on Standard avenue were again rejected on the ground that they were still too high. Flinn and Treacy of San Francisco, and A. M. Coleman of this city submitted bids. The work will be re-advertised.

When a girl is in love with a man her lips always seem to taste thirsty.

Date Set by Schools For Graduation Day

RICHMOND, April 21.—The grammar schools of this city will hold public graduating exercises, this year on the night of June 3 in the Richmond opera house. The pupils will be presented with diplomas.

The Richmond Union high school holds its annual commencement exercises at the opera house on Saturday evening, June 4. There are seven pupils in the graduating class.

SICK HEADACHE
CARTER'S LITTLE LIVER PILLS.
Positively cured by these Little Pills.
They also relieve Distress from Dyspepsia, Indigestion and Too Hearty Eating. A perfect remedy for Dizziness, Nausea, Drowsiness, Bad Taste in the Mouth, Coated Tongue, Pain in the Side, TORPID LIVER. They regulate the Bowels. Purely Vegetable.
SMALL PILL. SMALL DOSE. SMALL PRICE
CARTER'S LITTLE LIVER PILLS.
Genuine Must Bear Fac-Simile Signature
Brent Good
REFUSE SUBSTITUTES.

EASTLAWN
Don't make a real estate investment until you investigate "Eastlawn," the new tract we are about to put upon the market. It's a wonder! Nothing like it ever marketed in Oakland.
Frank K. Mott Co.
1060 Broadway
Oakland

MIRRORS RESILVERED
French and American Looking Glasses
OAKLAND MIRROR & GLASS BEVELING WORKS,
818 Adeline st. Both phones

Officers Being Elected by G. A. R. Veterans

LOOKOUT MOUNTAIN CIRCLE, WOMEN'S RELIEF CORPS OF BERKELEY, WHO TOOK PART IN ENTERTAINING THE VETERANS TUESDAY IN THE COLLEGE TOWN. —Arrowsmith Photo

2000 ARE SEATED AT GRAND ARMY BANQUET

Dewey Theater Crowded to the Doors With Old Soldiers and Families.

VETERANS SEEKING OLD ASSOCIATIONS

"Barley Loaves and Fishes" Relegated to Background of Evening.

Assembled at the greatest banquet ever held in the city of Oakland with but one exception the members of the Grand Army of the Republic with their families and friends gathered in the old Dewey theater last evening nearly 2000 strong occupying every place at the board and taxing the capacity of the large structure to its utmost

Long before the appointed hour the crowd began to congregate in Twelfth street before the building and when the doors were finally thrown open anxiety on the part of the waiting throng was somewhat relieved in the assurance that all would be accommodated It was not a multitude seeking barley loaves and fishes They were not particularly hungry for the greater number of them had but a short hour since tucked away their napkins in the home or in the hostelry they had come not in anticipation of the viands which were spread upon the elongated tables but in commemoration of the days which the association recalled

Perhaps they were the days of nearly a half a century ago— short time ... [illegible] ... Will was along the western shore of the ... [illegible] ... Army ... [illegible]

... last evening was considerably more than festive ... was for the sentiment which ... the impossible ... conjured up the ... [illegible] ... anticipation of the future ... that ... would take care of ... and what they lived they will continue to ... tales and glory in the deeds of the past

SPREAD APPRECIATED

The spread which the people of Oakland ... provided was as thoroughly appreciated then duly relegated to the past ... on the program ... [illegible] ... It was that the ... voice of the ... the entire evening ... first ... [illegible] ... only being punched when the ... strains of music had died away

The musical program was participated in by a number of organizations among them being the band of the Boys ... and the ... Concert Club under the direction of ... Patrick Hill ... Miss Jessie Lambert sang the Star Spangled Banner and the audience rising from their seats joined in the chorus Until ... was at its height and then ... call three long cheers were given for Oakland The Veterans ... Lyon Post ... Toast to Our Veterans ... responded ... Mrs. ... of Oakland for the encampment was ... the old soldiers My Own United States ... sung by Miss Ch... [illegible]

FEATURE OF EVENING

The feature of the evening most appreciated was ... the selections by the Los Angeles Fife and Drum Corps which consisted of twenty drums all of which had seen service in the war One of them the property of Robert ... had been captured from the Hessians under ... and his great grandfather in the Revolutionary war and was made in Germany in 17..

W R Th... has acted as toastmaster of the evening and the affair which was under the direction of Comrades John Spellman and John Wilbur was a decided success

Said Commander Daubenspeck I want to thank the people of Oakland in behalf of the encampment for this splendid feast which they have so liberally provided for we old fellows and our sweethearts

It has been an evening which I shall remember as long as I live" said a member of the Relief Corps, in what seemed to be the summing up of the sentiment

WOMEN OF G. A. R. HOLD ELECTION OF OFFICERS

New Officials Nominated at the Second Day of Department Convention.

COTAGE HOMES ARE FREE OF AL LDEBT

Membership Increases to 2500 Including 36 Circles in Organization.

The women of the Grand Army of the Republic held election of officers today in the First Unitarian church, Fourteenth and Castro streets where about 200 delegates representing the different circles of California, joined in naming their new officials Three members of the order were nominated for the office of department president They were Mrs Marion Kyle of Oakland Mrs Emily Russell of Seven Pines Circle San Francisco and Mrs Arietta Parker of George Custer Circle of Fresno These candidates are popular in the department and have worked for many years to promote the interests of the order

During the convention which opened Tuesday morning there was considerable talk about the cottage homes which are being maintained by the department of the Women of the Grand Army of the Republic The delegates expressed much satisfaction when the announcement was made to the effect that the entire indebtedness of the the cottages had been paid

The officers of the home are Edith P Brown president Anna Thompson, chairman of the board of directors Nellie P Elwin chairman of the building committee Lillie Peterson treasurer Martha G Kog r Flora Sarle and Hannah Brown members of the board of directors

GROWTH IS STEADY.

Since the organization of the department its growth has been steady and it has a membership of 2500, representing thirty-six circles The membership is restricted to the immediate relatives of the veterans and lineal descendants

Orange Grove in the state capitol park was originally conceived and planted by the Ladies of the Grand Army of the Republic and was the idea of Eliza Holloway Waggoner of Edward R ... Circle No 2 Sacramento On May 1 1907 the grove was formally dedicated and with impressive ceremonies the first trees were received February 22 1907 The trees were transplanted from the battlefields and the grove is a memorial to the dead as well as the living veterans of the war The delegates to the women of the Grand Army of the Republic who have taken part in the proceedings of the convention are as follows

MANY DELEGATES

Anna Carrol Circle No 1 Serphena Post Ida F Jenkins Sarah Loud Mary May H... ... Mamie Grayson Mary Russell Mar... Francher Mrs ... Carrie Anderson Abbie Burgess Carrie Brown Bessie Hibbard Mat... Soper Olive Welsh Harriet Osgood Ellen Phelps Emma ... Lou... Lockhart Ella P... Mary Allison Louise Cunningham Rebecca Lesser, Margaret Collin ... Olmsted

... Circle No 1 Lizzie Kirkham Ann... Griswold

Ellsworth Circle No 6 Mary M Crawford Alice ... Katie Stephens ...

... Circle No 19 Louvina Gadden Columbia Circle No 21 ... Marks Mary Franklyn Lida Lily Elizabeth ... Tirresa Kensen ... Remick

General Lawton Circle No 29 Ida C Leonard Frances Kurtz Eleanor Hall William McKinley Circle No 31 Martha F Hubbard Bessie E Johnson Ailee E Bradley

Westlake Circle No 34 Emma Woolman, Abbie Milburn, Mollie Harrison Sherman Circle No 41 Millie Birks,

(Continued on Page 5)

WOULD HONOR THE DEAD OF NATION ON SABBATH

Relief Corps President Urges Sunday Teaching of Patriotism.

MRS. VAN HORNE READS HER ANNUAL REPORT

Says Order Is Flourishing and Praises Officers for Work Accomplished.

Mrs Ella Van Horne president of the Women's Relief Corps department of California and Nevada read her yearly report at this morning's session of the twenty sixth annual convention which opened yesterday morning in the First Methodist Episcopal Church Fourteenth and Clay streets In her address she outlined the work accomplished during the past year and asserted that all the officers had performed their duties in a thorough and systematic manner and that the condition of the department throughout the year has been prosperous

Despite the fact that economy has been the watchword of the order and only the necessary expenses incurred the inevitable outlay of funds this year will be great

In referring to the patriotism of the order Mrs Van Horne said "I believe the work of teaching patriotism should follow very closely in importance to that of relief and that this will be the great and lasting endeavor of our order in the future

HOMAGE TO DEAD

"The sacred holy sabbath day of the nation is the day on which every true American citizen should lay aside all regular lines of work and reverently and in deep gratitude do homage to the memory of our heroic dead earnestly thanking the Divine Ruler of the universe for the saving of our beloved country and pledging anew their determination to do all they can to make and keep our great nation what it ought to be

I believe as the years go by that this day is coming to be observed more and more as it should and that our order is doing much to make it so There will be still more for us to do along this line in the near future for the ranks of the Union Veterans are growing thinner and thinner and their steps less ... Let us therefore, renew our endeavors and double our energies to keep their memories green and to impress upon the hearts and minds of those that shall come after them the great and unpayable debt we owe to them not forgetting to do all in our power for the living comrades while they are still with us

RECOMMENDATIONS.

The following recommendations were made in Mrs Van Horne's report

That the representation remain the same—one for every thirty members in good standing and one for a fraction over one half that number

That the per capita tax remain the same 10 cents per quarter

That the amount allowed for inspection ($...) remain the same

I recommend that more stress be laid upon the duty of inspector to instruct as well as inspect

That the salaries of secretary and treasurer remain the same—$... per year

That the quarterly donation to the W R C Home from the department fund remain unchanged—$25 per quarter

That the department officers shall turn over to their successors all department property and supplies of the order remaining in their hands within fifteen days after department convention

That hereafter the official stationery have the full name and address of all department officers

That the expenses be allowed the auditing committee when auditing the books

That the treasurer of the W R C Home give an itemized statement of receipts and disbursements of the Home semi annually for the information of all corps members

According to the statements of Mrs Jennie Heffelfinger, treasurer of the Women's Relief Corps Home Association there was $4,522.21 on hand March 1,

(Continued on Page 5)

HUNDREDS ANSWER RELIEF CORPS ROLL CALL

Nevada and California Contribute to Long List of Delegates.

MRS. ELLA VAN HORNE DEPARTMENT PRESIDENT

Twenty-three Former Department Presidents Greeted by the Members.

The officers of the Women's Relief Corps, department of California and Nevada, who answered the roll call at the convention today were as follows

Ella Van Horne department president, B. Shelly Hawk senior vice president Anna S Pierce junior vice president Jennie Heffelfinger secretary Geneva Algie, treasurer Lucy H. Bullard chaplain Ida L Jarvis counselor, Eliza R Warburton inspector Jennie M Hunt instituting and installing officer Martha Chapin patriotic instructor Blanche Hemstock, press correspondent Mary M Weeks chief of staff Mamie Brown Mary E Hundley, ... Rice ... Spencer Alfaretta Hall

The past national officers Elizabeth D'Arcy Kinne past national president Geraldine J Frisbie, past national senior vice-president

Past department presidents

Elizabeth D Arcy Kinne	Sarah Mason
	Cora A Merritt
B. Jane Russell	Lottie M Winans
Geraldine J Frisbie	Ida L Jarvis
	Eliza Shepard
P. Marshall	Lizzie Cross
E G Gillingham	...
Jennie L Southworth	Juliett Todd
	Maud I McCullough
Irene L Gibson	
Laura J Robinson	Eliza R W...
Mary E Hartwell	Al...
Abbie D Sylvester	Alice M G...

DELEGATES

The following are the delegates representing the different corps of California and Nevada

Heintzelman ... Eliza R Warburton ... Cornelia Tripp ... Maude Bel... Sheridan ... Lucy A Hurlburd Ida M ... Carpenter ... Lewis Maude A Jarvis Mr ... Eley Gertrude Jones Corlia Knickerbocker Mary ... Stevens Lucy A Tripp ... son Jenn... ... zabeth Du... ... Caleb Lincoln ... Laura J ... Mary ... Cora A ... Anderson ... Comstock ... Hursh ... Mary J ... becca J ... Medley ... Plymire Abigail H ... wood ... Mary A ... Hornada ... Appomattox Corps ... Parrott ... trude Esterle ... Brown Roberta J ... Goodwin, Annie F ... Martha C Rothamel Nancy Johnson Laura Weaver Caroline C Hay... H. Osgood Beatrice ... Brown

Lyon Corps No 6—... Mrs Frank B... Amanda Crock ... erine Munson ... Manon Mary ... buck Jessie C Sawyer Mary J Saunders, Ella Wilson Sarah Williams ... Marquis Margaret Jones ... ams Mary Lannell Sarah H ... White Margaret Klink ... Lida Glaze Kate ... Walters Sarah J Peck Hannah Dean Martha Guthrie Catherine Birnstead ... Rockwell

W. R. Corrman Corps No 9—Martha M Seymour

Star King No 10— Emma G Gillingham, Amy Webster Ida ... Eva Van Orman, Jennie Green Martha Hayman Jenet Corrin

Sumner No 11—Dora C Willey Sarah Dodge Emma H Fish Eliza Devin, Blanche Hawk

Fair Oaks No 13—Alice M Tiel Eliza C Higgins Alice Gilmore Minnie Roberts Jennie Mealand

Stanton, No 16—Kate R Field Alice A. Fitch, Lavina Johnson Elizabeth W Powell, Lizzie Cowles, Margaret Eddo

Grand Army Program

THURSDAY, APRIL 21ST.

Morning 9 a m —Business meeting of Encampment.

Afternoon 2 30 p m —Idora Park outing

Evening 7 30 p m —Social visitation among Posts and Auxiliaries

FRIDAY, APRIL 22D

Morning 10 a m —Grand parade, beginning foot of Broadway United States troops—Cavalry artillery infantry From the navy—Marines, sailors, apprentice seamen Military and marine bands United Spanish War Veterans National Guards University Cadets in full force under Major Lewis, U S A Department G A R officers and Encampment Grand Army Posts Visiting comrades Different Auxiliaries of the G A R in automobiles Cadets from various churches The parade to be strictly military

Afternoon, 3 p m —Business meeting of Encampment.

SATURDAY, APRIL 23D

Visitors' Day—An excursion to Yerba Buena (Goat island), where is located the government school for apprentice seamen, under the superintendency of Rear-Admiral J P Milton U S Navy From the hillcrest of the island a most commanding view of the Golden Gate and the whole stretch of San Francisco bay east and west, north and south can be had From 1 to 3 p m going returning from 4 to 5 p m

ASSEMBLY ROOMS

The assembly rooms for the different departments of the Grand Army of the Republic Encampment will be as follows

Grand Army Department Encampment—Rice institute, corner San Pablo avenue and Seventeenth street

Daughters of Veterans Department Encampment—Assembly Hall No 1 Rice Institute, corner San Pablo avenue and Seventeenth street

Woman's Relief Corps Department Encampment—Auditorium, First M E Church, corner Fourteenth and Clay streets

Ladies of the G A R Department Encampment—Unitarian Church corner Fourteenth and Castro streets

Sons of Veterans Department Encampment—Lincoln Hall, Thirteenth street between Broadway and Franklin streets

Mail ... Lydia ... Wood ... E Cu... Allen Warren ... Stevenson

Sedgwick No ... Rachel Hennessy ... Helen Lewis Amy Relf Emily Smith

... No ... —Lydia F ... Gilbert ... Mary ... Merril

Kinsaw No ... —... Tibbetts ... Gerlich

... Baker No ... —Mary K ... Dorothy Sweet ... Mary W ... Eliza ... Elizabeth Store

Bidwell No 28 —Carrie I Richmond ... Bare

Rawlins No 29 —Georgiana P... Louis Andrews Maggie Stauffer ... Tripp Zillah C Wood Eliza Davis Laura Hardwick ... Hannah ... McCl... ... Sarah Hitchcock

... No ... —Lizzie Warren Margaret ... Elizabeth West ... Hannah Alsop

Lookout Mountain No ... —Georgia Hodgkin

Farragut No ... —Mary Fraser Mary ... Louisa Buck ... Josephine F Ryan Loretta Bryant

General George S ... No 36— ... Martha Werden Theresa ... st

Vicksburg No 37—Julia A Rowen Mattie Minor Jennie A Ruelsford

John A Martin No ... —Georgiana Smith Mattie Williams

H Beck No 1... Matt Pilgrim Ade... Ballard Olive L. S...

John F ... No ... —Sarah I ... Eva Youd Anna Lecker Susan Witt Mahala Puck ... Anna Leather store

Dan Ellwell No ... —... John ... Edith Swigert Nancy Bland Louisa Hughes

Uncle Sam No 49 Mollie Boswell Ella Renwick Ida Carpenter Martha Lankard Martha Kendall Frances Anderson Lida Withers

J O ... Ord No ... —Jennie L Hamilton Abbie F Snider Mary J Fift Adaline Snyder Kate Merrill Florence Harrud

Wallace Reynolds No 7—Edith M Wilson

General G G Meade No 61—Mary F Simons Mary Rightly

... Banks No 67—... Maxwell

General George Wright No 73—Lydia ... Hamilton Minnie C Hamilton

Antietam No 76—Bell Lapoint Lillie Andrews

Hartford No 78—Lizzie Hale Jessie Hamilton Candace Hopkins Vernell Stannard Mattie Thompson Leota Price

Errickson No 80—Kate King

W S Rosecrans No 82—Olive Davis Sarah Miller Belle Gilman Hannah Robbins

Bear Valley No 91 — Jennie Mills, Susan Rucker Marry Willis

Long Beach No ... —... Carlin Duzi... Osborne Ida V Brown

General John A Logan—Ida L Deck Louise Myler

Julius ... No 95—Lena Willey ...

William T Sherman No 96—Mary B Smith ... Onvette Margaret Martin ... Hendy Elizabeth Frost ... Webb

Maywood No 98—Jennie Palmer Louise B ... Laura Crener

... No 10... —Dora Rogers

Ellsworth No 101—Edna Lund

Benjamin Harrison No 10.—Nellie E Kell ... Hall Julia Larrup Agnes ...

McKinley No 10.—Anna Argan

Foot Post No 104—Ella ... Clara Dodge

Burnside No ... Effie C Webster

Chickamauga ... 106—Mary L Hu... ... Washburn

Muzzle for Rooster Who Disturbed Rest

SAN FRANCISCO April 21 — H ... who resides next door to ... at 1211 Pierce street applied yesterday to Deputy District Attorney ... for a warrant for ...

... said he his several ... in his street but I don't mind them It's the rooster that is worrying me to death It is ... I believe that ... has some grudge against me and I know that he has trained this rooster to crow lustily at exactly ... o'clock every morning It used to awaken me at that hour but now I lie awake waiting for its clarion I am slowly being reduced to a state of nervous collapse on account of it It has a most demoniacal voice which penetrates the deepest slumber or shatters the sweetest dream

I don't know I can reach him with a warrant said Rock scratching his head There isn't any ordinance covering such a thing I would suggest though that you get ... to muzzle the rooster every night that would be humane and effective

I never thought of that said New... I'll do it

Youth Shot Uncle; Guilty, Says Jury

HOULTON Me April 21—Just six hours to the minute after it had received the case the jury in the Supreme Court early this morning found Charles R Friel of Amity guilty of the murder of his uncle John Friel of the same town

The 19-year old prisoner wept bitterly when the verdict which means life imprisonment for him was announced

The youth shot his uncle with a borrowed rifle after a scuffle that terminated ...

Convention officers of the Ladies of the G. A R Reading from left to right, top row—Martha Hubbard, press correspondent; Katie Joy junior vice president, Ida Jenkins, member of council of administration; Eleanore Hall, assistant secretary; Carrie Hagar, department junior vice-president. Left to right, lower row—Theresa Remsen, department treasurer; Alice Croghan, department president, Lizzie R Smith, department secretary

DAUGHTERS NEAR END OF SESSION

Believe Mrs. Effie Edmans Will Be Proposed for President.

At yesterday's session of the Daughters of Veterans ... in ... three sons of veterans were ... Miss Liz... ... members of the Daughters ... Veterans They were ... organized ... of the Sons of Veterans and ... senior vice division commander of the Sons of Veterans

A committee representing the flag line headed by Mrs ... Berkeley visited the Daughters and ... that the members of their ... invite ... which will be an interesting feature of the parade

The Daughters of Veterans will probably close their convention this afternoon with the election of officers It is expected that Mrs Effie Edmans will be proposed for the next department president

Minister's Son Goes To Jail for Robbery

SANTA ROSA April 21 — Kenneth Studder son of the Rev and Mrs ... Studder of Petaluma who is under probation as the result of numerous ... including the holding up of ... near Bodega recently has been arrested and returned to ... as the result of an attempt to break into a house in Sonoma

Studder is the son of a prominent Congregational minister of ... who owns a ranch near Petaluma where the family reside Rev Dr Studder has filled pulpits in Lorin and San Francisco and has a large family of children

At the time of his last escapade Kenneth was placed under probation and taken to San Francisco where an operation was performed on his head, as he was believed to be suffering from pressure of a bone on the brain

This appears to have been of no benefit and it is possible that he will now ...

Much Business Is Transacted at Sessions

WOULD HONOR DEAD OF NATION

Relief Corps President Urges Sunday Teaching of Patriotism.

(Continued from Page 4)

Laura Carrington Mary Cleaveland, Mrs Anna Michaels Sarah Harding, Eva French

Blackmar Circle No 43 Christine Anloff Julia Feck Carrie Hagar Emma G Carter Pauline Erickson

General Shafter Circle No 49 Lucia M Cox Lauretta Paster

General James A Garfield Circle Diantha R Braun, D J McCracken

Edward Roby Circle No " Sacramento Myrtle Valentine Mamie Dashiells, Clara Kipper Belle S Herr Annie F Paulk, Sadie H Ober

Appomattox Circle No 33, Sawtelle Elizabeth Wentworth, Elsie C. Griswold

Julia Dent Grant Circle No 39 Napa Sarah Drappee, Sarah Weber Clara L Wertz

Major Anderson Circle No 30, Eureka Hattie Stewart, Myrtle Hunt

Abraham Lincoln Circle No 44, Long Beach Florence Pettis, Elizabeth M Parker, Martha G Kiger, Ida M Klussman.

Col. Peter T Porter Circle No 45, Mountain View Sue J Himmell

George A. Custer Circle No 18, Fresno: Alice Van Tassel, Elizabeth Garrett, Sarah Meacham, Ardetta B. Parker.

Shiloh Circle No 21, Santa Ana Sophia Newman

Col. John B Wyman Circle No. 22, Oakland Gertrude Goldsby, Selbina Stevenson, Maria A. Flanders, Hannah Godfrey, Marian Kyle Emma Steves, Vernie F. Cushing, Harriet B Shorkley, Callie Eaton, Mary A. Scott, Helen M Eustice, Sarah J. Jordan

Seven Pines (Circle No 3 San Francisco: Virginia Faraday, Julia M. Graham, Delia M. Krout, Annie T Black, Sophie Switzer, Pauline Hearn, Elizabeth Walker, Anna M. Phillips, Elizabeth Twiggs, Anna M Purcell, Harriett Smith, Mary Watson, Ella C. Smedley, Margaret Griffeth, Abbie Powers, Ella Hull, Emily F. Russell, Florence Steinmetze, Harriet C. Finch

Liberty Circle No 52, Napa Della L. Gunn, Ella Smart, Mary Butters, Antoinette Martin.

Major Anderson Circle No 32, Eureka: Myrtle J Hunt.

Baccalaureate to Be Given by Berkeleyan

BERKELEY, April 21—Rev George G Eldredge, pastor of St John's Presbyterian church of Berkeley, will deliver the annual baccalaureate sermon Sunday, May 15, at 3 o clock in the Greek theatre The Orpheus Club of Oakland, under the direction of E D Crandall will furnish music for the occasion

Seniors will assemble in front of North Hall at 3 o'clock and proceed to the Greek theatre

TAU BETA PI SPEAKER

BERKELEY April 21—James Hugh Wise '03 delivered the third annual address before Tau Beta Pi the engineering honor society of the State University last night on the subject of Hydro-Electric development in California.

WOMEN OF G.A.R. ELECT OFFICERS

New Officials Are Nominated at Session Held Today

(Conti ... ge 4)

1909 and ... the corps amounted ... ushuse- ments $5 3... d March 1 1910, $5 ...

THE ...

Much ent... it the afternoon sess... when the election o... three candidates we... de- partment pres... Mrs Carrie Dibble ... omen's Relief Corps Ho... who was indorsed by Lyon ... 6 and the different corps ... eco and the bay cities Mrs ... Cannon of this city and Mrs Hattie Onyette of Oroville were also contestants The final reports of the election were not made at the time THE TRIBUNE went to press but according to information received up to the latest hour, Mrs Dibble was the choice for the presidency

There were few candidates for the other department officers and according to custom, the present officers will move up one rank in the order.

DROPS DEAD WHILE AT WORK IN HOUSE

Pierre Michel, a Gardener. Dies Suddenly, Victim of Hemorrhage.

ALAMEDA, April 21—Seized with a sudden hemorrhage, yesterday afternoon, as he was working in a house at 2110 Alameda avenue, Pierre Michel, a gardener, hastened from the house and fell dead in the garden Neighbors saw the man stumble down the steps, leaving a track of blood in his wake and, running to his assistance, found that life already was extinct

Michel had been in poor health for a year and complained of pain while eating his lunch with the Alexander Michellain family next door to the vacant house in which he was working.

He was 67 years old and a native of France He is survived by two married daughters, who live in Oakland Michel was formerly employed as gardener for the Notre Dame Academy in this city

Miss Marie Hall, the famous violinist, has just completed arrangements for a tour through South Africa, commencing in August next The guarantee is stated to be 50,000 pounds, which is believed to be the largest ever paid to a violinist

$1.5680 TAX RATE IN SAN FRANCISCO

Auditor Boyle Submits Tentative Estimate to Board of Supervisors.

SAN FRANCISCO, April 21. — Auditor Boyle yesterday submitted to the Supervisors a tentative budget for the ensuing year In it he estimates the total probable expenditures at $10,801 000, of which current expenses will absorb $7,875 000, the remainder being for the park fund bond redemption and interest fund of 1904 bond interest fund of 1908 bond redemption garbage disposal fund of 1908, water supply bonds redemption and interest fund and special tax fund

The receipts from taxes are estimated at $8,076 000 and $8 150 000 will be raised under the dollar limit Receipts from other sources than taxes are estimated at $2 725 000 Under this tentative budget, the Auditor figures that the tax rate will be $1 5680

In his letter transmitting the estimates, the Auditor represents that he has allowed additional appropriations over those of last year to several of the departments but in the case of the various bureaus of the Board of Public Works he allows an appropriation of $1 571,820, as against the total of $2 854, 857 asked for in the bureau estimates.

PERSONAL MENTION

MRS E. LEWIS went to Stockton yesterday, where she will remain for a week visiting friends

MRS W G. PALMENTIER is staying in Santa Barbara for a few weeks

MR AND MRS. B B. MURDOCK have returned from a visit in Cordelia where they were the guests of Mr and Mrs C M Hall

MISS AUGUSTA VOIGHT was a recent visitor with friends in Cordelia

HENRY A FAULL spent several days the first of the week in St Helena

J C PETERSON has returned from a short visit with friends in Orange Hill

MISS MAY ISAAC has returned from a few days visit with a sister at Halfmoon Bay

MRS J M NIELSEN and MISS EDITH NIELSEN have returned from Saulsbury where they were the guests of friends for several days

MR AND MRS CHARLES PITTS have gone to Fort Bragg where Mr Pitts will seek recreation for some weeks

MISS LUCILE BARNHISEL is the guest of Miss Ida Fitzgerald in Fair Oaks

MRS. T. P. SHARP has gone to Watsonville where she will visit with relatives for a few days

H. G CHAPPEL and wife are visitors in Pacific Grove

IRVING C. LEWIS has returned from a business visit in Bakersfield

MR. AND MRS. B DICKIE have returned from Suisun where they spent a week visiting friends.

MISS NELLIE OBER has returned from a visit with her father, John Ober of Soledad

MISS HELEN SHAW has been the guest in the home of Mr and Mrs Arthur Hilborn in Suisun for the past few weeks

HENRY DANERI has returned from a visit with his uncle in Halfmoon Bay

SAN LEANDRO 'DRY' DURING CARNIVAL SAY W.C.T.U.

The White Ribboners Hope to Close Saloons While Cherry Festival Is On.

PROPRIETORS ENTER VIGOROUS PROTEST

The Fete's Success Is Already Insured if Plans of Committee Are Carried.

SAN LEANDRO April 21 — With prospects of thousands of thirsty visitors to San Leandro during the cherry carnival that is to be given on June 10 and 11, there is a movement on foot to close all saloons and the proprietors of liquid emporiums in the city of cherries are making vigorous protest,

A communication signed by Mrs S. M Woodward president of the San Leandro W C T U and Mrs F S Church, secretary of the organization, has been presented to the new Board of Trustees asking that they take action to have all saloons closed on the two days of festivity No action has been taken by the trustees on the matter, although it is expected that a lively session will ensue at their next meeting, when, it is rumored that the entire membership of the W C T U. will be present to support their petition.

NO ACTION TAKEN.

The matter was discussed by members of the carnival committee at their meeting last night but no action has been taken and the committee has not officially considered the question. At the meeting in the San Leandro town hall a large crowd of residents were present and suggestions were received by the committee in regard to decorations and other details from the audience

A report from Chairman Herrscher of the finance committee stated that the sum of $1450 had already been collected for the carnival and that the collections were progressing rapidly

The decorating committee was allowed a sum of $500 by the general committee It was also reported that ten concessions had been allowed and Chairman E Q Rideout of the concessions committee is now being besieged by those desiring concessions during the big festival

Members of the advertising committee of the Hayward Fourth of July celebration, led by George Oakes, chairman, were present at last night's meeting to further the plan for advertising both events on posters to be printed at the expense of both carnival committees of San Leandro The plan will be turned over to the advertising committee of the cherry carnival for consideration.

MISS BALLESTREM LEADS IN CONTEST

Jumps From Fourth Place to Wrest Honors From Miss Hayden.

FRUITVALE, April 21.—As the close of the contest for queen of the Eagles' carnival, which will come at midnight Saturday, draws near, the race is becoming more and more exciting The count of votes last night revealed the fact that Miss E Ballestrem had jumped from fourth place in the exciting contest and had taken the lead from Miss Eleanor Hayden, who but the day before took first place from Miss Ada Barry

All three are making a strong fight for first honors and the friends of the six candidates are rallying to their support in such a manner that it is now an impossibility to tell what turn affairs will take and who will be in the lead when the final count is made early Sunday morning.

Almost 50,000 votes have been polled and it is expected that before the contest closes more than 100,000 will be cast by the friends of the popular girls.

Last night's count was as follows: Miss E Ballestrem, 8230, Miss Eleanor Hayden, 8120, Miss Ada Barry, 8050, Miss Ruth Lemieux, 7710, Miss Florence Magnus, 4780, Miss Virtue Rees, 4030.

Alameda Personals

ALAMEDA, April 21—Miss Grace Baxter of Boston is the guest of Mrs Harvey Toy at her home on Grand street and will remain in Alameda until June

Mrs E Raubinger entertained the Thimble Bee Club yesterday afternoon at her home on Santa Clara avenue An enjoyable afternoon was spent in sewing followed by a dainty menu

Miss Alexine Mitchell will sail Saturday, May 14th for a six months tour of Europe She will og abroad with Mrs Macy and her daughter, Miss Mary Macq of New York, whom she is now visiting Miss Mitchell has been East since February 36 and has been visiting in New York, Boston and in Portland, Me, where she was a guest at the home of her grandfather

Dr J K Warner of Livermore, who recently returned from an extended trip abroad is spending a few days at the Alameda Sanitarium as the guest of Miss Kate Creedon Dr Warner left Livermore last March

Miss Rose Schmidt will finish her post graduate course at the University of California at the close of this semester, when she will receive her master's degree and certificate for special teacher of Greek and Latin

Mrs J C Collins is entertaining her sister-in-law, Mrs S C Cook of St Paul, at her home, 2613 Central avenue

Miss Catherine Westbrook will be hostess at a luncheon Saturday afternoon at her pretty home in Sherman street Covers will be laid for twelve.

Manson to Answer Municipal Question

BERKELEY, April 21—Marsden Manson, city engineer of San Francisco, will be the speaker before the City Club of Berkeley at its meeting to be held in Unity Hall this evening The address will be on the municipal water supply question The club has printed extracts from the address given by J D. Galloway, a member of the club, on "The Available Water Supplies for the City of San Francisco Bay."

BLIND THESPIANS REHEARSE COMEDY

Jerome K. Jerome's "Sunset" to Be Played by Pupils of State Institute.

BERKELEY, April 21.—A play in which blind students of the California Institute of this city will take part is to be the unique feature of this year's graduating exercises of the school The play selected is Jerome K. Jerome's "Sunset" and it will be preceded by a musical entertainment, numbers of which are to be rendered by talent of the institution.

The young people have been carefully selected for the part each is to take, and they have rehearsed industriously, perfecting every detail The stage of the assembly hall has been enlarged for the occasion, and the effect will be picturesque The comedy abounds in life and movement, and blind students have so familiarized themselves with it as to be perfectly at home.

The entertainment differs from other entertainments given by the school in that the entire arrangement is in the hands of the pupils themselves Miss Ruby Ellison has charge of the music and the play Charles Poulsen is financial manager. The proceeds will be devoted to the publication of the Stylus, the school annual.

ACTORS TALENTED.

Each of the actors in the comedy has been selected because of his or her fitness for the particular part to be taken. Marguerite Muir will play the part of Lowis Rivers, the heroine of the piece. She and her step-sister have become attached to the same man. Lowis gives him up and decided to accept th man whom her father has chosen for her, Azaria Stodd.

Kathleen Dawson will take the part of her step-sister, Joan Jasper Ruby Ellison as Miss Drusilla, the girls' aunt, is a precise old maid, lamenting the decline of the good old art of love-making. Miss Ellison is well known to the public as a signer of great sweetness. Walter Allen as Azaria Stodd, a regular country bumphin, is one of Mr. Jerome's inimitable humorous characters.

George Sullivan will be remembered by those who attended the entertainment last year as Jerry. As Mr Rivers he will be equally in a part that seems made to order for him Leelan Harlan will play Lawrence Leigh, the beloved of both girls He has appeared before the public as a member of the school debating team which defeated Lick High School last November The comedy will be preceded by a short musical program.

CELLIST TO APPEAR.

Master John Faivre, cellist, will make his first public appearance on this evening. He is a blind boy, 12 years of age. His instructor, Dr. Arthur Weiss, the well-known cellist, predicts a great future for the boy.

The young people have spared no pains in preparing every number of this varied program, and feel assured that all those who attend will be surprised and pleased at what these blind boys and girls can do.

Additional to the comedy, the following musical numbers are on the program. Organ solo, offertory (in form of a march), Hazel Piper; recitation, 'The Guardian of the Accolade," Marguerite Graham, vocal solo, "The Swallows" (Fred Cowen), Ruby Ellison; cello solo (a) Berceuse (from Jocelyn), (b) Gavotte No. 2, op 23 (Popper), John Faivre, accompanied by Hazel Piper, piano solo, "The Nightingale" (Liszt), Valentine Miller, romantic comedy, "Sunset."

FRACTURED HIS SKULL.

SAN FRANCISCO, April 21—Robert Synot, aged 26 years, lost his balance while working on a stable at Fifteenth street and Shotwell avenue, and fell to the yard below, fracturing his skull and lacerating his scalp and face.

BIG PREPARATIONS FOR GOLDEN JUBILEE

Departments of University to Keep Open House Graduation Week.

DIVIDE BIG PAGEANT INTO TWELVE SECTIONS

Graduates of Fifty Years Will Hold Meeting for Good of California.

BERKELEY, April 21—James K. Moffitt '86, president of the Alumni Association, will preside at the "Good of the University" meeting which will be held on May 17, in the Greek Theater, at 2 30 o'clock This will be a part of the Senior Week program and speakers calculated to be of widespread interest have been obtained for the occasion.

The meeting will be taken up by a discussion of the relation of the university to the State.

The following speakers have been announced Governor James N Gillett, President Benjamin Ide Wheeler of the University, John R. Glascock '65 the oldest living graduate of the university Charles S. Wheeler '84, of San Francisco, William R. Davis '74, Russ Avery '94, Mrs Grace C Torrey '94, Dean of Women, and Max Thelen '04, of the department of Jurisprudence

Dr. Arthur T Hadley, president of Yale University, will deliver the Jubilee oration at 9:30 o'clock Tuesday morning, May 17, at which time music will be furnished by the Treble Clef, the Glee Club, the University Orchestra and the Cadet Band.

Professor L. J. Richardson, chairman of the Public Celebration committee of the university, is general marshal of the procession of alumni, which will assemble by classes near the Bacon Library and march to the Greek Theater. The class secretaries will act as marshals

The line will begin to move at 9 o'clock and proceed to the Greek Theater, where the entire space below the diazoma will be reserved for those in the procession

During Jubilee Week, departments of the university will keep "open house" on certain days, which will be announced later, and the work of each department will be on exhibition. Charts showing the growth of the university, its number of students, alumni, faculty and endowments will be on exhibition at the Bacon Library.

Twelve hundred students are needed for the monster pageant which will be held on the evening of May 17. This was decided at the second meeting of the pageant committee, held last night

At this meeting the decision was reached to divide the parade into twelve divisions, each of which is to represent some type of university student life; there will be groups representing a body of monks, Heidelberg students, the college of letters, agriculture, mechanics and mining, etc while clowns will be in evidence throughout the entire parade.

The procession will be formed in front of North and South Halls, and will march through the Sather gate, and around Berkeley, ending on California field. The exact line of march has not yet been decided upon, but will be announced later Torches will probably be carried by the marchers and electric lights will be used along the route

Professor W. A. Setchell will have charge of the faculty's part in the pageant, and Homer Boushey, who had charge of the Portola parades in San Francisco, will look after the main features of the pageant

STUDENT'S HALL TO BE ERECTED

Clubhouse in Alameda Will Be Issue of Near Future, Is Statement.

ALAMEDA, April 21—That a students' clubhouse in this city will be an issue of the near future is evident from the interest manifested last night at a meeting of the ways and means committee, which is composed of E R Anthony, Arthur Agard, Arthur Brown, F N Delancy, Dr F W d'Evelyn, Walter Cramer, F W. G Moebus, Rev Willsie M Martin Dr William Tappan Lum, F. K. Lynch, D. L. Randolph, president of the Board of Education Dr W. O. Smith, Dr Charles Tisdale, Will C. Wood, Superintendent of Schools, and Dr George C. Thompson, principal of the high school.

The latter presided as chairman of the evening The committee decided to accept the offer of F. W. G. Moebus to provide a site in the central part of the city for the clubhouse, without cost to the city, for twenty years

Adiscuss on was held in regard to the raising of funds and it was decided to ask for an appropriation from the City Council and for private subscription. The sum of $6000 will be raised.

Harmonic Club Plan Concert for G. A. R.

Invitations have been sent to the veterans of the Grand Army encampment by the Harmonic Concert Club, which will give an entertainment at Loring Hall 531 Eleventh street, Thursday night. The program will consist of a number of martial airs for the entertainment of the veterans. It will be as follows

1—Star Spangled Banner; 2—"A Toast to Our Veterans", 3—violin solo, Mary L. Stewart 4—string sextette, Petite Symphonie, 5—soprano solo, Mignon Read, 6—string sextette, Prayer and Rondo, 7—bass solo, Tom Howard; 8—militiare march, 9—soprano solo, Harriet Chamberlain, 10—tenor solo, C. Patrick Hildesley, 11—string sextette, prelude; 12—soprano solo, Mignon Read; 13—Angel's serenade, 14—bass solo, Tom Howard, 15—America, sung by the audience.

No admission fee will be charged the members of the G. A. R.

Mr. Duncan Millar has introduced a bill in the House of Commons to enable electors, such as fishermen, sailors, engine-drivers, guards, and commercial travelers, whose calling demands their habitual absence from home, to record their votes by post.

GOLDEN STATE LIMITED

To CHICAGO

Short, Quick Route

via

Coast Line and Los Angeles Orange and Lemon Groves

Special Excursion Tickets East

SOUTHERN PACIFIC-ROCK ISLAND

TICKET OFFICES: SOUTHERN PACIFIC—Broadway and Thirteenth streets, Oakland; Oakland, Sixteenth Street Depot, Oakland, First and Broadway Depot, Oakland, Seventh and Broadway Depot.

ROCK ISLAND—1120 Broadway, Oakland.

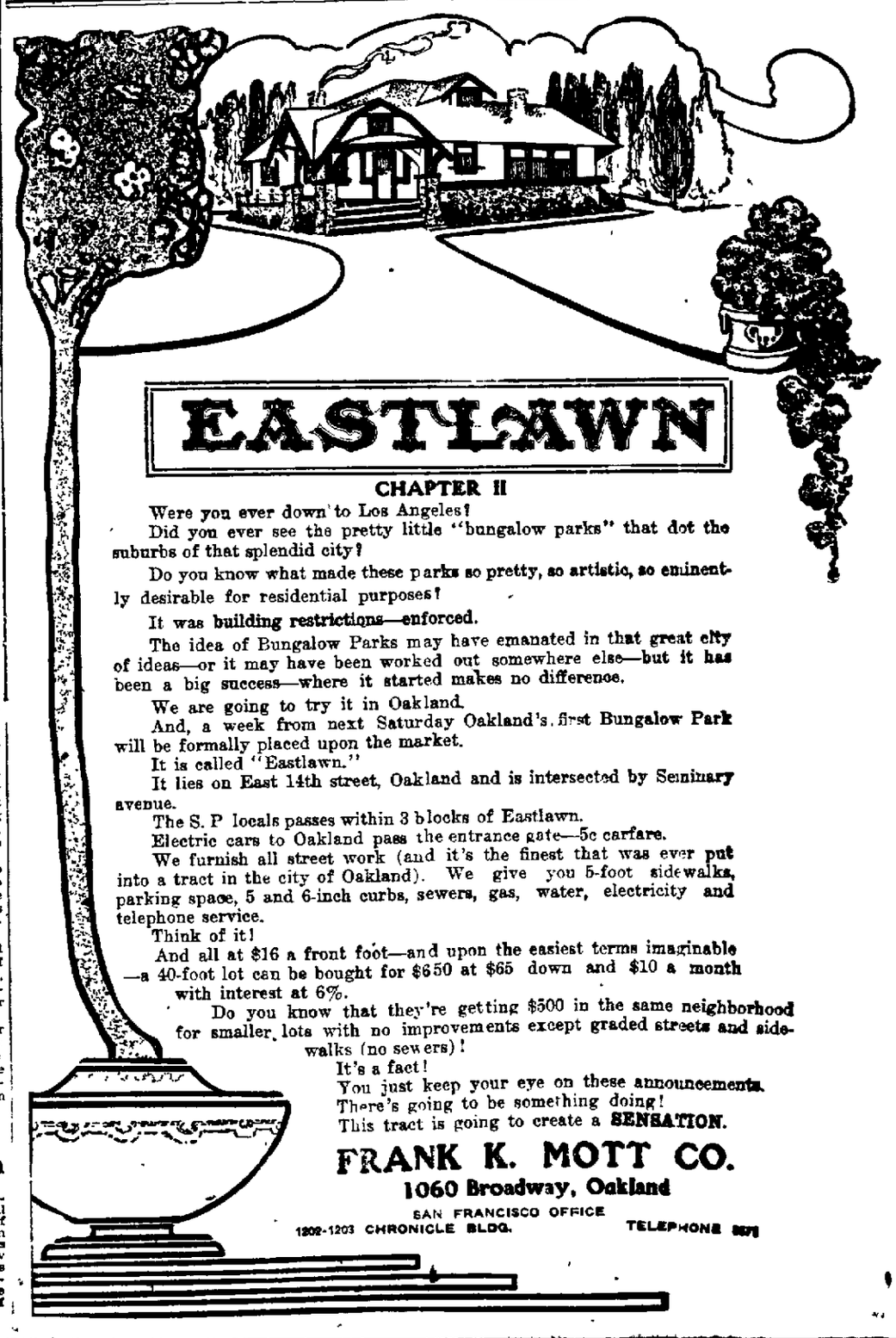

EASTLAWN

CHAPTER II

Were you ever down to Los Angeles?

Did you ever see the pretty little "bungalow parks" that dot the suburbs of that splendid city?

Do you know what made these parks so pretty, so artistic, so eminently desirable for residential purposes?

It was building restrictions—enforced.

The idea of Bungalow Parks may have emanated in that great city of ideas—or it may have been worked out somewhere else—but it has been a big success—where it started makes no difference.

We are going to try it in Oakland.

And, a week from next Saturday Oakland's first Bungalow Park will be formally placed upon the market.

It is called "Eastlawn."

It lies on East 14th street, Oakland and is intersected by Seminary avenue.

The S. P locals passes within 3 blocks of Eastlawn.

Electric cars to Oakland pass the entrance gate—5c carfare.

We furnish all street work (and it's the finest that was ever put into a tract in the city of Oakland). We give you 5-foot sidewalks, parking space, 5 and 6-inch curbs, sewers, gas, water, electricity and telephone service.

Think of it!

And all at $16 a front foot—and upon the easiest terms imaginable—a 40-foot lot can be bought for $650 at $65 down and $10 a month with interest at 6%.

Do you know that they're getting $500 in the same neighborhood for smaller lots with no improvements except graded streets and sidewalks (no sewers)!

It's a fact!

You just keep your eye on these announcements.

There's going to be something doing!

This tract is going to create a SENSATION.

FRANK K. MOTT CO.

1060 Broadway, Oakland

SAN FRANCISCO OFFICE

1202-1203 CHRONICLE BLDG. TELEPHONE 5571

THURSDAY
April 21, 1910

OAKLAND TRIBUNE EDITORIAL PAGE

W. E. DARGIE
President

Political Decline of New England.

The impending retirement of Senators Hale and Aldrich at the close of their present terms is another evidence of the passing of political Brahminism in New England. It is another proof of the declining power of the Northeastern group of States which has long wielded an authority in national affairs far in disproportion to the wealth and population of that section. It is a manifest giving way to the imperious will of the virile and aggressive west, by which we mean all the vast region lying between the crest of the Alleghenies and the Pacific ocean.

New England has been losing in forceful leadership for some years. When Tom Reed sat in the Speaker's chair and Nelson Dingley was chairman of the Ways and Means Committee, the Puritan commonwealths were all-powerful. For the most part the Senators were able men of high character and long experience, trained in the arts of statesmanship and strong in the committees in control of legislation. General Hawley and Orville H. Platt sat in the Senate for Connecticut, George F. Hoar and Henry Cabot Lodge represented Massachusetts, N. W. Aldrich and George Peabody Wetmore were from Rhode Island, Eugene Hale and William P. Frye gave Maine prestige and power, and there was Proctor from Vermont and Gallinger from New Hampshire. Nothing got through the Senate that these men did not approve.

But their day is passing—has virtually passed already. The West has found itself. Hoar, Platt and Hawley are sleeping with the Morrills, Sumner, Fessenden and Hamlin. Aldrich and Hale are preparing to quit the arena, yielding the reins of authority rather than allow them to be snatched from hands no longer able to retain them. Frye is old and in the sere; Lodge is battling for supremacy with a younger generation more in sympathy with the broad spirit of nationality. There are none to take the places of the dead and departed. The sceptre has departed from Judah.

It was bound to be so. The marvel is that New England should have held her grip so long. She has held it recently by a close alliance with New York, Pennsylvania, Ohio and New Jersey, but even that coalition is unable to stay the demand of the Middle West and the Pacific States for a larger voice in the affairs of government. Iowa, Michigan and Wisconsin have more votes in the House of Representatives than all New England, and Illinois alone nearly as many. Kansas, Nebraska and Minnesota have grown rich and populous, and are hammering at the doors of influence with mailed fists. Brennus at the gates of Rome was not more arrogant and aggressive. They have tossed their swords in the scales as a sign that they propose to dictate terms. Ishbotheth must surrender his crown and authority. The mantles and seals of power are going westward. New England has had her day. She has her history and her glorious dead, but the main spring of government is gone from her borders never to return. The heart of the nation beats in the Mississippi valley, and there where the pulse of the republic throbs strongest and steadiest will the seat of power be.

As a revenue producer the new tariff law is proving a decided success. It is rapidly turning a deficit into a surplus. Whatever else may be said of it the law is putting the government's finances in good shape. The Democrats prophesied that it would not yield revenue sufficient for the national needs.

Hearst on President Taft.

William R. Hearst's cordial endorsement of President Taft and his official performances up to date will be a sad blow to Democratic hopes. Mr. Hearst gives no aid or comfort to the insurgents, neither does he justify the charges brought against the administration by the Democrats. He finds that President Taft is a level-headed, sincere, upright man who is doing his duty faithfully and successfully. But yesterday the Democrats were hugging themselves with joy in the belief that Mr. Hearst was sighing to return to the Bourbon wigwam. They had about decided that since he was anxious to return, they would magnanimously allow him to crawl in under the canvas and go way back and sit down.

But alas for the vanity of human wishes! After having an extended personal talk with the President, Mr. Hearst says he is all right and doing as well, if not better, than his predecessor. He declares the President is trying to give the people a railroad-rate law with bone in it, and is otherwise striving to bring about the reforms to which his administration and the Republican party are pledged.

Take the witness.

The Oakland Nobles of the Mystic Shrine are to have a temple of their own despite the opposition of the San Francisco Shriners. This means that a new building will shortly be erected here dedicated to the rites of Ul Islam. Oakland keeps going ahead.

Roosevelt and the Third Term.

Colonel Henry Watterson of the Louisville Courier-Journal is again seeing visions. Marse Henry has periodical spells during which scenes of carnage and disaster run red to his sight. His latest spasm is caused by a fear that Roosevelt is coming back, like Napoleon from Egypt, to overthrow the republic and establish on the ruins a despotism—"wise and benevolent," but still a despotism. It cannot be taken for granted that Roosevelt will seek a third term in 1912, but if he should it will not mean the annulment of the Constitution and the establishment of a dictatorship. Why not give Mr. Roosevelt the credit of placing patriotism above ambition? He voluntarily retired from the Presidency when his calling and election to another term was sure. In a sense he would stultify himself by seeking the nomination in 1912.

While his popularity ranges high now it is not so certain that he could either be nominated or elected then, for great changes in public sentiment may come in the next two years, and all of Mr. Roosevelt's utterances indicate that he has no intention of again aspiring to the Presidency.

We do not believe Mr. Roosevelt will risk his reputation in another campaign. No evidence has been presented that he was not sincere when he declined a third term before, and in our opinion he has grown wiser since then, has even ripened in wisdom and experience since he left the Presidential chair. His position in history is so exalted and so secure that he could scarcely hope to enhance its splendor or add glory to his achievements by seeking another term, and by smashing a precedent for which he has professed veneration he might tarnish his fame and diminish himself in the estimation of mankind.

New Orleans is not so brisk in raising that $20,000,000 guarantee fund for the Panama Exposition she desires to hold. The first day's canvass yielded less than a quarter of a million, and subscriptions have been slow coming in since. When San Francisco gets to work there will be some subscribing worthy of mention. The $5,000,000 guarantee fund will be raised in no time.

TWO OF A KIND

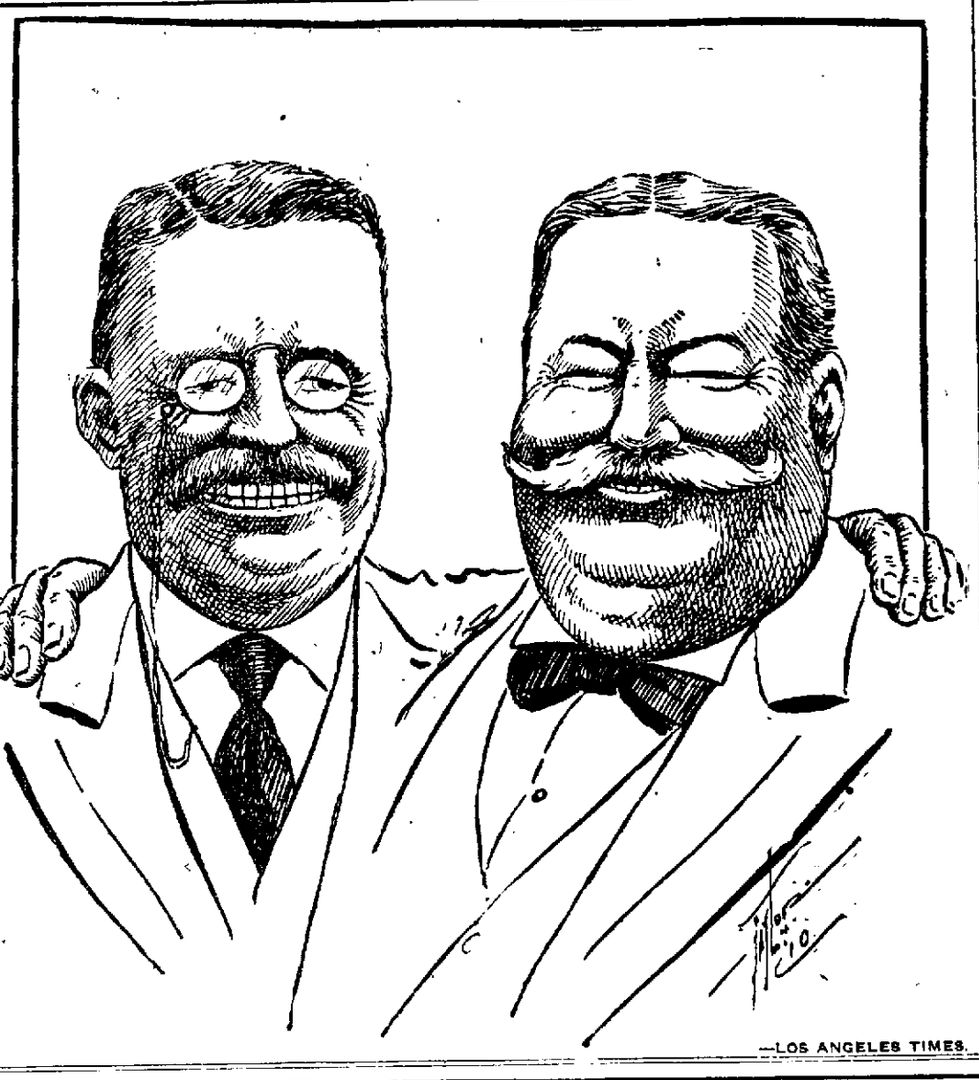

—LOS ANGELES TIMES.

Taft Takes Hand in Cancer Research

President Taft has adopted the somewhat unusual course of recommending to the congress a special appropriation for the prosecution of scientific study of cancer in fishes, his purpose, of course, being to increase our knowledge of the disease as it is found in man, in the hope of finding the means of combatting its spread and of alleviating human suffering. The contemplated appropriation, if it shall be granted, would be a most efficient aid in the work of research that is already in progress as the work proposed by the president is limited to one particular line of investigation—a line for which the government is already peculiarly equipped. There are already in existence official agencies the co-operation of which could be secured through the authority of the president, the bureau of fisheries being in particular in a position to give invaluable assistance to the laboratory experts whose service it is proposed to enlist.

There is an intimation, however, in the president's message which should get more attention from the congress than it is likely to receive at this session. That is contained in his reminder of his previous recommendation of the necessity of a bureau of public health to which all such questions as this of cancer research could be referred. A great deal of good work is already being done by the bureau of public health and maritime hospital service, attached to the Treasury Department, but the scope of that bureau could be widened and its responsibilities increased with great benefit to the nation. A vast amount of research is already under way in connection with the cancer scourge, the growing gravity of which is beginning to penetrate the consciousness of the general public, and the co-operation and guidance of the government in the possible unification of effort and the prevention of wasted energy would be an incalculable gain to science. This is what is desired by the president, his specific suggestion at this time being merely incidental to the larger purpose.

It is to be noticed that the president speaks of a "bureau" of public health, whereas there is in progress an active propaganda in support of Senator Owen's bill for the creation of a new department, the head of which shall have a seat in the cabinet. There may have been no deliberate intention in this phraseology, but whether the desired agency for the conservation of the health of the people shall be known by one name or another, whether it shall rank as a bureau or a separate department, it is demanded to fill a real need, and the president's cancer research message should hasten action along the general lines which he has indicated.— Philadelphia Ledger.

New Mexican's Judge Strange Death Sentence

Probably the best anecdote of Judge Benedict of New Mexico, is that told with regard to his sentence to death pronounced upon one Jose Maria Martin, who was convicted of murder in the district court of Taos county under a state of facts showing great brutality and with absolutely no mitigating circumstances. Judge Benedict said:

"Jose Maria Martin, stand up! Jose Maria Martin, you have been indicted, tried and convicted by a jury of your countrymen of the crime of murder, and the court is now about to pass upon you the dread sentence of the law. As a usual thing, Jose Maria Martin it is a painful duty for the judge of a court to pronounce upon a human being the sentence of death. There is something horrible about it and the mind of the court naturally revolts from the performance of such a duty. Happily, however, your case is relieved of all such unpleasant features and the court takes positive delight in sentencing you to death.

"You are a young man, Jose Maria Martin; apparently of good physical constitution and robust health. Ordinarily you might have looked forward for many years of life, and the court has no doubt you have, and have expected to die at a green old age, but you are about to be cut off on account of your own act. Jose Maria Martin, it is now the spring time; in a little while the grass will be springing up green in these beautiful valley and on these broad mesas and mountainsides flowers will be blooming; birds will be singing their sweet carols and nature will be putting on her most gorgeous and her most attractive robes, and life will be pleasant and men will want to stay, but none of this for you, Jose Maria Martin; the flowers; take birds will not carol for you, Jose Maria Martin; when these things come to gladden the senses of men you will be occupying a space about six by two beneath the sod and the green grass and those beautiful flowers will be growing above your lowly head.

"The sentence of this court is that you be taken from this place to the county jail; that you be kept there safely and securely confined, in the custody of the sheriff, until the day appointed for your execution. Be very careful, Mr. Sheriff, that he have no opportunity to escape and that you have him at the appointed place at the appointed time. That you be so kept, Jose Maria Martin, until—Mr Clerk, on what day of the month does Friday, about two weeks from this time come?

"March 22, your honor."

"Very well, until Friday, the 22d day of March, when you will be taken by the sheriff from your place of confinement to some safe and convenient spot within the county—that is in your discretion, Mr. Sheriff; you are only confined to the limits of the county—and that you there be hanged by the neck until you are dead, and—the court was about to add, Jose Maria Martin, 'may God have mercy on your soul,' but the court will not assume the responsibility of asking an allwise Providence to do that which a jury of your peers have refused to do. The Lord couldn't have mercy on your soul.

"However, if you affect any religious belief or are connected with any religious organization it might be well enough for you to send for your priest, or your minister, and get from him—well, such consolation as you can—but the court advises you to place no reliance upon anything of that kind. Mr. Sheriff, remove the prisoner."—Green Bag.

BIGGEST WORK of ITS KIND

It would be pretty hard for an American to visit the isthmus without feeling a little bit proud. The biggest work of its kind ever undertaken going on relentlessly, day after day, and in some places day and night. Twenty-five thousand and more men swarming over the line of the canal, supervising, organizing, drafting, surveying, some at the throttles of locomotives and steam shovels, others sweating in the dust of concrete mixers, still others blasting rock, loading endless lines of trains, or digging, digging. And they are working in one of the most healthful and sanitary communities on earth—a place that five years ago was a reeking mud hole of yellow fever and pestilence. The government, through its army and navy engineer has made it possible made it possible for its men to live better than they could in the states. No private company could do that on such a scale. And making it possible for them to live well and happily, it has made it equally possible for them to work happily—and well. And work they do.

Letting the canal building out to contractors might have been cheaper. That is possible, though not necessarily probable. But the work would have lacked its unity. It might have taken years longer. And it never would have been so thoroughly or so honestly done.—Columbia Magazine.

EVERYDAY Philosophy

Few bad debts like to be.

Some people's idea of a square deal is getting a shade the best of it.

Jealousy may be a want of confidence, but it's a complaint, too.

Talking at random hits many a bull's eye without knowing it.

Bachelor's Musings

The only thing a woman can enjoy more than making a man miserable about her is making herself miserable, too.

Twenty Years Ago in Oakland

Thomas B. Shannon of San Francisco is made the Receiver of Public Moneys by the government.

The Oakland Nationalists arrange for their annual convention. The committee in charge of the affair is J. P. Garlick and Thomas V. Cator.

Mrs. E. Hutter of Philadelphia and for twenty-five years president of the Northern Home for Orphans of Soldiers is visiting with Captain Stout and family of 264 East Tenth street.

Mrs. A. A. Moore telephoned the police this afternoon that she had caged a lunatic in the laundry of her home. The room was in the basement of the house. Later the man was taken in charge by the police.

LEADING AMUSEMENTS

OAKLAND Orpheum
TWELFTH AND CLAY STREETS.
PHONE OAKLAND 711; HOME PHONE A3351.
Matinee Every Day
A Magnificent New Show
"THE LEADING LADY," with Marguerite Haney, assisted by a Company of Ten People; EDWIN BOLT & COMPANY, in "THE MAYOR AND THE MANICURE"; CHARLES F. SEMON, "That Narrow Feller"; BARNES & CRAWFORD, 19th Patent Fakir and the Lady"; STELLING & REVELL, Horizontal Bar Gymnasts; NONETTE, Violinist and Soloist; WITT'S GIRLS FROM MELODY LANE; NEW ORPHEUM MOTION PICTURE, showing ex-President Roosevelt in Africa. MONS. FRED ZOBEDIE presents MMLE. M. CORIO and SIG. BARTOLETTI in their original Apache Dance; "LA PETITE GOSSE."
PRICES—Evenings, 10c, 25c, 50c, 75c, box seats, $1; matinees (except Sundays and Holidays), 10c, 25c, 50c.

MACDONOUGH THEATER
Direction Gottlob, Marx & Co.
H. H. CAMPBELL, Mgr.
Phones Oak. 87; Home A3987.
THREE NIGHTS—STARTING SUNDAY, APRIL 24.
Mort H. Singer Presents
Henry Woodruff
IN
The Prince of Tonight
A Musical Gem in a Beauty Setting.
Prices—25c, 50c, 75c, $1.00 and $1.50.
FOUR NIGHTS AND SAT. MATINEE, STARTING WED., APRIL 27,
Comedy Hit of the Season.
MAY ROBSON
In Anne Warner's Three-Act Comedy, "THE REJUVENATION OF AUNT MARY."
Prices—$1.50, $1, 75c and 50c. Special—300 Orchestra Seats, $1.00. SEATS FOR BOTH ATTRACTIONS NOW ON SALE.

YE LIBERTY PLAY HOUSE
DIRECTION H. W. BISHOP
PHONES: OAK. 73; A3073
ENTIRE HOUSE 25 AND 50¢ ALL PERFORMANCES
TONIGHT, ALL THIS WEEK—BISHOP'S PLAYERS
In the Remarkable Play of New York Slum Life as Played Last Season by Mrs. Fiske
SALVATION NELL
A Wonderful Production of a Great Play. Next "Strongheart."
SEATS NOW ON SALE FOR FAREWELL OF
MAUD ALLAN TUESDAY NIGHT, April 26
Seats $1, $1.50, $2, $2.50
Entire New Program, to Include "Vision of Salome."
Enlarged Symphony Orchestra
Burton Holmes' Travelogues
Tomorrow Afternoon, at 3:30..JAVA
Next Tuesday Aft., at 3:30. "More About Paris"
Seats, 50c, 75c, $1.00. Now on sale.

With Roosevelt in Africa
Only Original Genuine Picture at the BELL ALL THIS WEEK SEE IT
Great Big Show in Addition All for the Usual Price.

IDORA PARK
LAKE TELEGRAPH AVE. CAR
ADMISSION 10 CENTS.
TONIGHT—An Evening of Grand Opera Music
Ferullo's Great Italian Band
50 Soloists—Wonderful Program.
Tonight we cap the climax of Ferullo's engagement with the greatest program we have so far presented. Don't miss it. It's going to be a treat. Glorious selections from "Cavaleria Rusticana," the overture of "William Tell," "Il Trovatore" and "Pagliacci," an Italian masterpiece by Pepe and a Verdi selection by Ferullo's great trio. It will be a wonderful concert.

MOVING-PICTURE THEATERS

BROADWAY THEATER BD'WY AT 12TH ST. CAMERA THEATER
Independent Vaudeville and Motion Pictures. Presenting Each Week the Biggest Show Value
10c IN THIS CITY ALL SEATS 10c
2 Matinees Daily—2 Shows Nightly—2
WHERE YOU SEE ALL THE NEW PICTURES FIRST.
CONTINUOUS PERFORMANCE STARTING AT NOON.
5c ALL THE 500 SEATS 5c

First Church of Christ, Scientist
OF OAKLAND, CALIFORNIA
Cordially Invites You and Your Friends to Attend a
Lecture on Christian Science
BY FRANK S. LEONARD, C. S. B., OF BROOKLYN, N. Y.
Member of the Christian Science Board of Lectureship of the First Church of Christ, Scientist, in Boston Mass., at the Macdonough Theater, Thursday Evening, April 21, 1910, at 8 o'clock. The lecture is free. No collection.

He was right

Shortly after his election to the Presidency Theodore Roosevelt visited Oakland. In a letter written in Oakland at that time to a friend in Washington, he said: "Oakland is a city, just across the bay from San Francisco, where one finds the soft air of Italy and the beauty of English villages combined with a spirit of Western Progress and commercial advantages which will some day, as far as I am able to judge from my limited investigations, make it the greatest railroad terminal on the Pacific Coast."

Manufacturing Opportunities of the highest order are awaiting development in Oakland—the gateway to the Orient and the geographical center of the Great Pacific Coast. With a climate that makes the artisan capable of the highest maximum of production; with a vast developed agricultural wealth immediately back of it to draw on; with unlimited hydro-electric power and cheap fuel oil at its doors; with the great Panama Canal nearing completion; with its unsurpassed harbor and water front twenty-seven miles long, Oakland is the logical field for the far-sighted manufacturer. Write for souvenir book of views Free.

Address Department Oakland Chamber of Commerce

OAKLAND
CALIFORNIA
THE CITY OF OPPORTUNITY

Specimen of Oakland's eastern publicity appearing in New York and Chicago papers and a few magazines. Design and copy furnished for Oakland Chamber of Commerce by Honig Advertising Agency, San Francisco and Oakland.

HAIR HEALTH

If You Have Scalp or Hair Trouble, Take Advantage of This Offer

We could not afford to so strongly endorse Rexall "93" Hair Tonic and continue to sell it as we do, if we were not certain that it would do all we claim it will. Should our enthusiasm carry us away, and Rexall "93" Hair Tonic not give entire satisfaction to the users, they would lose faith in us and our statements, and in consequence our business prestige would suffer.

Therefore, when we assure you that if your hair is beginning to unnaturally fall out or if you have any scalp trouble, Rexall "93" Hair Tonic will promptly eradicate dandruff, stimulate hair growth and prevent premature baldness, you may rest assured that we know what we are talking about.

Out of one hundred test cases Rexall "93" Hair Tonic gave entire satisfaction in ninety-three cases. It has been proved that it will grow hair even on bald heads, when, of course, the baldness had not existed for so long a time that the follicles, which are the roots of the hair, had not become absolutely lifeless.

Rexall "93" Hair Tonic is vastly different from other simulations. We believe that it will do more than any other human agency to restoring hair growth and hair health. It is not greasy and will not gum the scalp or hair or cause permanent [illegible]. It is as pleasant to use as pure [illegible] water.

Our faith in Rexall "93" Hair Tonic is so strong that we ask you to try it on our positive guarantee that your money will be cheerfully refunded without question or quibble if it does not do as we claim. Certainly we can offer no stronger argument. It comes in two sizes, prices 50 cents and $1.00. Remember you can obtain it only at our stores.—The Rexall Store, The Owl Drug Co. (Inc.) Tenth and Washington, Thirteenth and Broadway and Sixteenth and San Pablo.

G.A.R. Attention!

Fine sunny rooms with all conveniences at the

Golden West Hotel

Tribune Building

Close to all cars. Both phones.

The rich, golden coloring of Isleton Butter is a decoration for any table. "The Fat of the Land."

The dust-proof carton is your protection against inferior butter. Isleton is sealed at the creamery.

CLASSIFIED ADS IN THE TRIBUNE PAY BIG RETURNS FOR THE MONEY INVESTED.

William Randolph Hearst Praises President Taft's Administration

DID BIGGER THINGS THAN ROOSEVELT, HE ASSERTS

The Editor Says First Year's Accomplishments Worthy of Admiration.

ASSERTS TERM WILL NOT END WITH PANIC

Gives the Executive Credit for Restoring Prosperity to United States.

WASHINGTON, April 21.—In response to requests for an interview on political conditions, William Randolph Hearst, who has been in Washington for the last few days on personal business, issued a statement last night in which he summed up from his point of view the results of the first year of President Taft's administration. Beyond this statement Mr. Hearst said he did not care to speak at this time in regard to current political matters.

Mr. Hearst made a personal call on President Taft in the afternoon; the two chatted together about thirty minutes. It was said later that the call was wholly social.

MR. HEARST'S STATEMENT.

Mr. Hearst's statement follows:

No one can talk with the President without appreciating and respecting his earnestness and sincerity. Personally, I believe also in his efficiency.

He has been one year in office and he has certainly accomplished more in that one year than Roosevelt did in his first year.

It is hardly fair to compare Taft's one year with Roosevelt's seven, and yet I am not sure that even with that the comparison might not be to Taft's disadvantage. Taft's methods are not those of Roosevelt. But then Taft will probably not conclude his term with a panic.

On the whole it seems to me that a quiet, earnest gentleman, who came into office when the country was in the slough of adversity and after one year of office has placed the country on the high road of prosperity, is quite as valuable a President as a more showy and spectacular person, who found the country in the height of prosperity and left it in the depths of adversity.

GIVES PROSPERITY.

Roosevelt may not have been wholly responsible for the panic—I have never said that he was—and Taft may not be wholly responsible for the restoration of prosperity—I do not say that he is—but an administration which is earnestly and conscientiously and successfully engaged in restoring good times to a nation, in giving workingmen work and increased wages, in giving business men opportunity, in giving stockholders dividends, should not be too carelessly criticised for certain minor faults of omission or commission.

Taft is carrying out Roosevelt's policies in the one way that they ought to be carried out. That is to say, he is doing the things that Roosevelt should have done, but did not do.

Taft is making the Roosevelt railroad rate act complete and effective. The Roosevelt railroad rate act has always been an utter farce and everybody, who knew anything about the subject, knew when it was passed that it was a farce and would be a failure.

It might have been meant to be a failure. At any rate, Mr. Hepburn, the gentleman who was selected by the Roosevelt administration to stand sponsor for that bill in the House, had but lately been hung in effigy by his enthusiastic constituents for too great a friendliness to the railroads.

STIFFENS THE SPINELESS.

Would you have selected that kind of a man, tagged with that kind of testimonial, to frame that kind of a bill? And can you imagine Mr. Roosevelt, the Diogenes of politics, hunting through the House of Congress, lantern in hand, to find an honest man and selecting this executed effigy as the fittest one to frame the people's railroad rate bill?

Taft is trying to stiffen into an active force the spineless railroad rate bill of the last administration.

Taft is prosecuting the criminal sugar trust, although all the damning evidence of grand and petit larceny on which this shameless trust stands convicted was submitted to the Roosevelt administration and was by that administration quietly smothered.

Taft has passed the corporation tax bill.

Taft is passing an over-capitalization bill and a postal savings bank bill and a parcels post bill, and he is laboring for an income tax bill.

All these measures are good. Some of them the Roosevelt administration willfully omitted; others it airily neglected, and some it discussed but never accomplished.

MUST FIND ANOTHER.

If the people want more of achievement than Taft is giving them they must turn to another party, for I do not believe that there is another man in the Republican party who will do more, or as much.

Most certainly if the people want the tariff modified they must turn to another party, for the tariff will never be modified by its beneficiaries. And its beneficiaries control the Republican party.

I have always held that the tariff should be revised, not by the friends of the tariff, but by the friends of the people.

The Republican party is more than the friend of the tariff. It is the father of the tariff. And if the tariff is in its turn the mother of trusts, we can surely never hope to see either the tariff or the trusts much molested by their close family connections in the Republican party.

WILLIAM RANDOLPH HEARST.

What Leader of League Has to Say About Taft

Taft has been one year in office and he has certainly accomplished more in that year than Roosevelt did in his first year.

Taft's methods are not those of Roosevelt's but then Taft probably will not conclude his term with a panic.

Taft is carrying out Roosevelt's policies in the one way that they ought to be carried out—is doing the things that Roosevelt should have done, but did not do.

Taft is making the Roosevelt railroad rate act complete and effective. The Roosevelt railroad rate act has always been an utter farce. It might have been meant to be a failure.

If people want more of achievement than Taft is giving them they must turn to another party, for I do not believe there is another man in the Republican party who will do more or as much.

LIKE FINDING MONEY

Osgood Bros., the popular druggists, are making an offer that is just like finding money for they are selling a regular 50 cent bottle of Dr. Howard's celebrated specific for the cure of constipation and dyspepsia at half price. In addition to this large discount they agree to return the money to any purchaser whom the specific does not cure.

It is only recently, through the solicitation of Osgood Bros., druggists, that this medicine could be bought for less than fifty cents. They urged the proprietors to allow them to sell it at this reduced price for a little while, agreeing to sell a certain amount. The result has justified their good judgment for the sale has been something remarkable.

Anyone who suffers with headache, dyspepsia, dizziness, sour stomach, specks before the eyes, or any liver trouble, should take advantage of this opportunity for Dr. Howard's specific will cure all these troubles.

MOTHERS TO AID SCHOOL CHILDREN

Fruitvale School No. 3 to Have Benefit of New Parents' Guidance

FRUITVALE, April 21.—The Mothers' Club Fruitvale School No. 3, was permanently organized at a meeting of the parents of the Allendale school, Tuesday afternoon. Officers of the new organization will be elected at the next meeting.

A committee consisting of Mrs. H. Baker, Mrs. J. Grasser and Mrs. A. J. Grunther was appointed to frame a constitution to govern the new club.

A communication was received from the Board of Education asking that the club appoint a committee to be present at the meeting of the educators, Friday night, April 22, when the request for an appropriation for $22,000 for the improvement of the Fruitvale School No. 3 will be considered. Mrs. H. Baker, Mrs. E. L. Lawson and Mrs. G. H. Griffin, who will be accompanied by Miss Alice V. Bayley, principal of the school, will represent the club at the education meeting.

An exhibit of flowers and art work was given by the children of the school, who have been given the use of land in the Gordon tract adjoining the school for the practical study of horticulture. An acknowledgment was made to those who donated implements for the school children to use in their horticultural pursuits.

The new club will take steps for the immediate installation of hygienic drinking cups for the use of the school children.

MELROSE CITIZENS TALK OF PAVING

Big Mass Meeting Called for Tuesday Night to Discuss Improvements.

MELROSE, April 21.—The committee appointed by the Melrose Citizens' Club to make arrangements for a mass meeting in Melrose Central Hall on the night of April 27, made a report at the meeting of the club Tuesday night that word had been sent out among the property owners along East Fourteenth street and that they would attend in force to discuss the paving and bituminizing of the avenue from Twenty-fifth avenue to the eastern boundaries of Melrose.

Arrangements have been made to have Councilmen Vose, Ellsworth and Elliot present and an effort will be made to persuade the property owners to take immediate action to have the improvement put through. Councilmen Vose and Ellsworth will explain to the property owners what the council desires done in regard to the matter and Councilman Elliot will speak on the new charter.

It has been decided to have the Melrose school band, under the leadership of Professor Williams, on hand to furnish music at the big mass meeting. The two plans of forming an assessment district or merely taxing the owners of property fronting on the avenue will be discussed, and it is the desire of the club that all concerned shall be present to speak in their own behalf on this phase of the question.

At Tuesday night's meeting of the Melrose Citizens' Club, representatives of the Bay Cities Water Company were present and numbers of contracts for the furnishing of water by the new company were signed by the club members.

"Tuberculosis Sunday" Planned by Churches

FRUITVALE, April 21.—Next Sunday having been declared "Tuberculosis Sunday," when the methods of fighting the great white plague will be explained from the pulpits of the county, Mrs. Dr. Minora E. Kibbe, of 3987 Florida avenue, Laurel Grove, will occupy the pulpit of the Allendale Methodist Episcopal Church at the evening service, according to an announcement made today by the Rev. Hugh Baker, pastor of the church.

The speaker will commence her address at 7:45 o'clock sharp.

Thousand Granted 5 Per Cent Increase

ELKINS, W. Va., April 21. — A thousand miners and coke over men, employed by the Davis Colliery Company, of which former United States senator Henry Cassoway Davis is president, have been granted an increase of five per cent. This increase includes plants at Colton, Henning, Junior and Bower.

ONE CONDUCTOR WHO WAS CURED.

Mr. Wilford Adams is his name, and he writes about it: "Some time ago I was confined to my bed with chronic rheumatism. I used two bottles of Foley's Kidney Remedy with good effect, and the third bottle put me on my feet and I resumed work as conductor on the Lexington, Ky., street railway. It gave me more relief than any medicine I had ever used, and it will do all you claim in cases of rheumatism." Foley's Kidney Remedy cures rheumatism by eliminating the uric acid from the blood. Wishart's Drug Store.

Fabiola Hospital Rummage Sale.

Furniture, clothing, bric-a-brac, sundry necessities of all description, will be sold on Wednesday, May 4th, and Saturday, May 7th, at 405 Eighth street, between Broadway and Franklin streets.

A Paragraph from the Council Meeting of April 13th

"Is Tevis or the Bay Cities Water Company an element to be considered?" asked Stiefvater.

"No," replied Adams (engineer Peoples Water Company), "The system is not here. Somebody has merely talked."

Mr. Adams is right. Somebody is talking. The property owners of Oakland are talking to the tune of hundreds of contracts a day.

Whether the city buys the Peoples Water Company or not, the Bay Cities Water Company is here to stay and we are here to sell water at the rates stated in our contracts. These rates show a steady decrease as our sales increase.

Our rate on the first five million gallons is thirty-two cents, which is less than the present rate on nineteen million gallons. But long before we shall be able to get our water here we will have signed contracts aggregating three times the original five million gallons.

This will mean that when you begin to buy water from us the rate will be twenty-seven cents; probably twenty-five cents. No charge will be made for service connections where the owner or occupant is now taking water.

In our contracts we are not binding ourselves to a certain rate for one year. We bind ourselves, our heirs, executors, successors, or assigns to certain rates for ten years. And we are perfectly willing to make it twenty years.

We are also willing that the city should have its representative in our offices—to see that when our sales reach a certain amount our rates correspond with that amount, as we guarantee in our contracts.

During the past ten years we have spent millions of dollars acquiring watersheds and water rights. We have brought our plans and specifications to that point of perfection where we can commence work upon our plant twenty-four hours after the order is given. And the order will be given when our contracts aggregate five million gallons per day.

Bay Cities Water Co.

First National Bank Bldg. Oakland

Telephones Oakland 1309—A2795

Lest you forget: Major J. H. Dockweiler, consulting engineer for the City of Oakland, says: "If the proposition — Peoples Water Co.'s—is accepted, there can be no reduction in the rates. If there was a reduction, the city could not pay the interest on the bonds."

Youth Is Collateral For Board Bill Due

ST. LOUIS, April 21.—One 7-year-old boy was received on a bill of lading at the Union station here over the Iron Mountain road from Monroe, La. He was consigned to a local bank as collateral for a board bill to be remitted to a bank at Monroe.

Mrs. J. J. Koentz, acting as agent for F. J. Koentz, father and owner of the boy, whose name is Arthur, called at the Union station for the consignment, but the railroad officials refused to deliver him to her because she was not the consignee named in the bill of lading. The boy, still tagged, was taken to the bank in a taxicab.

A disputed board bill incurred by the boy teing in Monroe for seven months caused the bill of lading to be issued. When the boy reached the bank the amount due was paid and the boy was turned over to his parents.

Lumber and Machinery Arrive for Pyramid

The Pyramid Oil Company has several carloads of lumber and machinery on the ground to begin at once the drilling of two wells in the East Midway district, where the company owns 1,600 acres of land. It is claimed that this property occupies the same position to the Lakeview gusher that the great Honolulu well does to the Standard gusher on section 30, 32-24.

Good results always follow the use of Foley's Kidney Pills. They give prompt relief in all cases of kidney and bladder disorders, are healing, strengthening and antiseptic. Try them. Wishart's Drug Store.

"Evening of Romance" Has Noted Program

"An Evening of Romance" is the title of a program in which Maud Barnes Steele, assisted by Miss Roxanna Weihe, pianiste, and E. M. Campbell, baritone, will take part Friday evening, April 22.

The entertainment will be under the auspices of the Oakland Presbyterials and will be held in the chapel of the First Presbyterian Church, commencing at 8 o'clock.

Following is the order of the numbers: Part 1—Piano solo, Miss Roxanna Weihe; "A Shaker Romance," Anon; baritone solo, "Farewell in the Desert," E. M. Campbell; (a) "The Night Wind," Eugene Field; (b) "Seein' Things at Night," Eugene Field; (c) "Are the Children at Home?" Margaret Sangster. Part 2—"Shut In," a romance by Elizabeth Stuart Phelps. Scene 1—The Patient from Michigan; scene 2—The Diagnosis; scene 3—The Day before the Operation; scene 4—Hope Hospital Abandons the Case; scene 5—Love Reigns Supreme.

Stag Whist Planned By National Guard

ALAMEDA, April 21.—Captain Rushton McConnell and First Lieutenant Charles Follrath of Company G, National Guard of California, are preparing for a large stag whist to be given at Armory Hall Friday night.

Twenty-five prizes will be offered for the highest scores. Considerable interest is being manifested. A committee has had charge of the arrangements and has secured thirty tables for whist play. Armory Hall presents an attractive appearance, decorated with flags and the battery of the soldier boys.

Company G is planning for the annual encampment in September. The proceeds of the whist will defray the expenses of a trip being planned by Company G.

Rochefort Satirical, Art Experts Assert

NEW YORK, April 21.—Art experts here take vigorous exceptions to the assertions of M. Herni Rochefort in Paris, that of the 2500 paintings by Rembrandt, which he thinks are in this country, 2000 are forgeries. His statement is regarded as a satirical exaggeration so far as the actual number of paintings he named is concerned.

Dr. Wilhelm Valentiner, the Metropolitan Art Museum's authority on old Dutch paintings, characterizes the Rochefort statement as "silly." There are only 650 Rembrandt's in existence, he says, and probably only about a tenth of the number in the United States."

Honolulu Oil Company Is Planning New Work

It is announced that as soon as the water system now being installed by the Honolulu Oil Company over its Midway property is completed, the company will begin more development work. The water system probably will be ready for use in two or three weeks. The 5,000-barrels steel tanks are being erected on the three highest points, and it is believed the supply will be sufficient.

Good progress is being made with the three oil wells now drilling.

THE INDIAN MEDICINE MAN can produce roots and herbs for every ailment, and cure diseases that baffle our most skilled physicians, who have spent years in the study of drugs.

From the roots and herbs of the field originated Lydia E. Pinkham's Vegetable Compound, which for thirty years has proved more potent and efficacious in curing female ills than any combination of drugs known.

HEESEMAN EXPANSION SALE

Up Against It for Room for Our Boys' and Youths' Long Pants

We have made one big lot of our $2.00 and $2.50 long pants—ages 12 to 18. Materials, Cheviots and Worsteds. Just the pants for hard usage.

Special While They Last 95c

C. J. HEESEMAN Oakland

Safe Deposit Boxes

In our Burglar-Proof Vaults

Afford Absolute Protection for All Kinds of Valuables.

Rental $4 a Year and Upward

Access at Any Time During Business Hours—8 a. m to 6 p. m.

The Oakland Bank of Savings

TWELFTH AND BROADWAY OAKLAND, CALIFORNIA

HEART--TRIBUNE'S PAGE FOR WOMEN--HOME

IN SOCIETY

MISS EDNA McDUFFIE of Santa Barbara, who is the guest of Miss Gladys Maxwell at the latter's home in Piedmont, was hostess today at an elaborate luncheon and card party, which had for its setting the Claremont Country Club.

Miss McDuffie planned the affair complimentary to Miss Gladys Maxwell, whose engagement to Frank K. Jackson was recently announced, and Miss Florence Skaife, the fiancee of the hostess' brother, William McDuffie.

The decorations of the luncheon table and the card rooms were pink roses.

The guests of the delightful affair were Miss Gladys Maxwell, Miss Florence Skaife, Miss Mary Gayley, Miss Lucille Addison, Miss Alice Ehlersser, Miss Helen Ehlersser, Miss Letta Micklaw, Miss Joy Wilson, Miss Rowena Wilson, Miss Christine McNab and Mrs. Harry M. Maxwell.

DE GRASSI RECITAL.

Signor Antonio de Grassi, the violinist, will give a recital in Berkeley Saturday evening, April 30th.

Mme. De Grassi will assist at the concert in the capacity of soprano. Fred Maurer Jr. as usual will accompany the De Grassis.

Following is the program:

Tschaikowski, concerto D minor.....
.....Signor De Grassi
Tschaikowski, soprano aria from "Jeanne d'Arc".....Mme. De Grassi
Bach, prelude and fugue, G minor, violin alone .....
Liszt, "Du Bist wie eine Blume"
Franz, "Madchen mit den rothen Mundchen" .....
De Grassi, "Sweet and Twenty"....
..... Mme. De Grassi
Paganini, two Caprices
Brahms-Joachim, two Hungarian dances.

LARGE RECEPTION.

Mrs. C. F. Cobbledick will entertain Saturday at a large reception complimentary to Miss Lillian Harris, the guest of Mrs. Harry East and Mrs. Robert Wankowski of Los Angeles, who, with her husband, Brigadier-General Wankowski, is spending the summer at the St. Francis Hotel in San Francisco.

Mrs. Cobbledick will be assisted in receiving by Mrs. Raymond A. Perry, Mrs. Charles A. Dukes, Mrs. J. Hamilton Gridley of Los Angeles, Mrs. James Plunket, Mrs. Charles Trower, Mrs. R. Stovell, Mrs. W. N. Jenkins, Mrs. Henry East, Mrs. George A. Faulkner, Mrs. E. N. Condiet, Mrs. Howard Pratt, Mrs. A. D. Nolson, Mrs. A. T. March, Miss Florence Cobbledick, Miss Carrie Meiglan.

Mrs. Charles Trower of Napa will be a house guest at the Cobbledick home over Saturday.

MRS. CHARLES MANNING, who, until her marriage last night, was Miss Bessie Best.

ENGAGEMENT ANNOUNCED.

Word has been received from New York of the engagement of Miss Fannie Tibbets Van Wart, formerly of this city, daughter of the late Mrs. Le Baron Smith and Hugh Howard Reed of Canada.

Miss Van Wart has been studying music in New York for the last year and is well known and popular in musical circles here.

The wedding will take place in September and will be extremely quiet on account of the recent death of Mrs. Smith.

FOR BRIDE-ELECT.

Miss Helen Dornin, the charming daughter of Mr. and Mrs. George W. Dornin, whose engagement to William Childs was announced recently, was the honored guest this afternoon at an elaborate tea, over which Mrs. Mary S. Childs presided at the home of Mrs. J. S. Jenks on Oakland avenue. A large number of guests called during the afternoon.

Mrs. Childs was assisted in receiving by

Mrs. Dornin	Mrs. George Q. Chase
Mrs. Traylor Bell	Mrs. George Lackie
Mrs. Ella Bacon Soule	Miss May Coogan
Mrs. C. J. Bacon	Miss Elsie Ames
Mrs. E. V. Hinkle	Miss Ethel Johnson
Mrs. Harold Martin	Miss Norma Castle
Mrs. Ross Bassick	Miss Anna Franck
Mrs. M. Louis Wooley	Miss Edna Orr

The decorations were lavish and consisted of quantities of lilacs, wistaria and roses.

GUESTS OF BISHOPS.

Captain Ernest Greenough, United States army, accompanied by his wife and son, Allen Greenough, arrived this morning from Manila and are the guests of Mrs. Greenough's sister, Mrs. Harry Bishop, at the home of the latter on Jackson street. Captain Greenough will leave Saturday for Denver, where he will be stationed for some time, but Mrs. Greenough and her son will remain at the Bishop home for a month or so. Mrs. Bishop and her sister, Miss Annie Jackson, are planning to give a series of social affairs in honor of Mrs. Greenough, who will also be entertained by her army friends across the bay.

MANNING-BEST WEDDING.

The wedding of Miss Bessie Best, daughter of Daniel Best of San Leandro, and Charles Manning was solemnized last night at the suburban home of the bride's father, Rev. J. E. Anderson, pastor of the Presbyterian Church of San Leandro, officiating.

The decorations of the Best home were entirely in pink and consisted of roses and pink hawthorne blossoms.

The bride wore a robe of white satin with trimmings of rare lace. The veil was caught with a coronet of orange blossoms. Miss Leda Elliott of Fresno was the bride's maid of honor, Miss Katherine McCoy serving as bridesmaid. Both girls wore gowns of pink chiffon over messaline. Assisting the bridegroom as best man was his brother, John Manning.

Before Mr. and Mrs. Manning left on their honeymoon a wedding supper was served. They will establish their home in Broadmoor.

The bride is one of the best-liked girls of San Leandro, where her family was among the earlier settlers. She is gifted musically and has traveled extensively. Manning is prominent in financial circles about the bay and has large land interests. He came here from Fresno and was formerly of Texas.

AT PERALTA APARTMENTS.

Mr. and Mrs. Roger Chickering have taken apartments at the Peralta apartments for the summer. They are planning to build their own home. Since returning from abroad last year the Chickerings have been staying at the Key Route Inn.

FLINT-CURTIN WEDDING.

The marriage of Charles W. Flint, son of the late E. T. Flint, and Miss Julia Frances Curtin was solemnized last evening at the Flint family residence in Castro street, where the bridal couple will live after their honeymoon. Mrs. Flint is the daughter of Mr. and Mrs. John Curtin, who are prominent in Helena, Mont.

FOURNIER-HUBBARD WEDDING.

The wedding of Miss Muriel Hubbard of Berkeley, to Alfred Fournier of San Francisco, was solemnized at noon yesterday in the First Unitarian church, Rev. John Howland Lathrop officiating. Only the relatives and nearest friends of the couple were present at the ceremony.

Fournier and his bride will make their home in San Francisco. Mrs. Fournier is the daughter of Mrs. Cyrus Hubbard, and one of the popular members of the smart set of the college town.

AMERICAN WOMAN'S LEAGUE.

The American Woman's League will hold a meeting on Thursday, April 24, at 2:30. They will elect officers and take in new members. All interested are asked to come.

FAREWELL PARTY.

Miss Olga Anderson of Claremont was hostess last Thursday evening at a farewell party, given to Miss Edith Anderson, the pretty and accomplished daughter of Capt. C. J. Anderson, also of Claremont.

Miss Anderson leaves with relatives on the first of May for an extended trip through the east and Europe, and will not return until next fall.

The evening was devoted to games and music. Violin solos were given by Karl Anderson, and piano solos by Miss Emma Holland.

The dining room was beautifully decorated in pink and green. Refreshments were served.

The guests were:

Miss Edith Anderson	Melvin Anderson
Fred Ott	Miss Ethel Lane
Miss Ida Moore	Mr. Hawkins
Everette Holland	Miss Maud Boyce
Miss Amy Anderson	Arthur Anderson
Edwin Anderson	Miss Evelyn Boyce
Miss Emma Holland	Miss Olga Anderson
Karl Anderson	Oscar Anderson
Miss Freda Smith	Miss Albertine Anderson
Archie Williams	
Miss Annie Johnson	

CARDS AND MUSIC.

Mrs. J. A. Colquhoun and her sister, Mrs. Grey, entertained at their beautiful home in Nineteenth street last night.

The decorations were roses and smilax.

Among those present were:

Mrs. Childs, Miss Smith, Miss Taylor of British Columbia, Mrs. De Grassi, Mrs. Phillips, the Misses Cleveden, Da Grassi and Phillips; W. H. Holloway of Berkeley, Mr. and Mrs. W. Robb of Fresno, M. Halton of Indiana, Mrs. Geo. W. Austin, Misses Grace Smyth, J. Robertson, R. Bishop; Messrs. G. M. Norton, W. A. Bell, W. Hart, C. Park.

Cards and music were the main features of the evening.

Covers were laid for twenty-four.

LEAVE FOR EUROPE.

Mr. and Mrs. James A. Davis, formerly Bertha Ochs, left last week for Europe. They are now visiting the larger cities in the east.

At Chicago they will meet Mr. and Mrs. Harry Smith who are now spending their honeymoon east. The four will travel from Chicago together, visiting Washington and New York.

Mr. and Mrs. Davis leave New York, Thursday, for London, England, then to Paris. They will return in about six weeks.

RETURN FROM HONOLULU.

Mrs. E. N. Englehardt and her daughter, Miss Mary Englehardt, and Miss Clara Franck returned yesterday after a delightful trip to Honolulu. They were away about six weeks and were entertained extensively by the friends with whom they visited.

BIRTHDAY DINNER.

Joseph Rosborough will be a dinner host Saturday evening next, entertaining less than a score of guests at the Claremont Country Club in celebration of his birthday. Following the dinner Rosborough and his guests will attend the dance at the clubhouse. Among the guests will be Mr. and Mrs. Frank Proctor, Mr. and Mrs. William Thornton White, Miss Innes Keeney of San Francisco, Miss Zabriski, Miss Mollie Mathes, Miss Natalie Fore, Willard Barton Jr., Seyd Havens and Harris Allen.

Rosborough has just returned from San Jose and Palo Alto. While in the latter place he was a guest at his fraternity house, the Phi Kappa Psi, which held its nineteenth annual banquet on the eve of the field day last Saturday. After the banquet a number of young women from the bay cities and their chaperones were guests of the fraternity men at an informal dance.

DRAMATIC EVENING.

The dramatic evening by Miss Bessie I. Patton, the talented Berkeley girl, is attracting a great deal of interest in literary and musical circles on this side of the bay. The affair will be given next Tuesday evening in Unity Hall, Berkeley.

Miss Patton who has shown marked ability in her dramatic work, has prepared a very interesting program and will be assisted by Miss Claire Ferrin, the clever violinist, and Luther Marchant, the well known baritone.

The patronesses are:

Miss Hilma A. Buttlar, Mrs. Grace D. Northrup, Mrs. Horace N. Henderson, Mrs. E. M. Newcomb, Mrs. Harry G. McNulty, Mrs. Phillip M. Hunt, Mrs. C. A. Ferrin, Mrs. F. H. Lawton, Mrs. E. O. Smith.

GRADUATION AND RECEPTION.

Dr. Margaret Schallenberger, principal of the training department of the San Jose Normal school, will be the chief speaker at the graduating exercises and reception of the Berkeley Kindergarten Training school, Mrs. Edward W. Darst, superintendent.

The graduates, Miss Florence Butler and Miss Marion Dougless Stemm, will receive their diplomas Saturday evening, April 3, at the Hillside club house, Cedar and Spruce streets, North Berkeley.

MISS MARSHALL ENTERTAINS.

A group of the younger girls were entertained yesterday afternoon at a prettily appointed luncheon over which Miss Lilla Marshall presided at her home on Telegraph avenue. The guests included the members of a small club and meet once a month for luncheon, followed by bridge. Among the guests were:

Miss Charlotte Beach	Miss Grace Todd
Miss Lulette Mauvais	Miss Katherine Downey
Miss Bernice Bronson	Miss Cleo Barnes
Miss Madeline Posey	

FOR ENGAGED COUPLE.

Mrs. Kenneth Keeler will entertain this evening in honor of Miss Alice Dewing and her fiance, Norman Ellis.

The guests will be Miss Helen Craft, Miss Marguerite Dewing, Miss Alice Dewing, Miss Ruth Smith, Miss Gertrude Smith, Miss Alice Davies, Rev. and Mrs. J. F. Trivett, Mr. and Mrs. J. R. Keefer, Mr. and Mrs. G. W. Bobinson, Miss Clara Meyon, Miss Mabel Mayon, Miss Olvin Mann, George Ellis, Norman Ellis, Claude Keefer, Ray Keefer, Herbert Mann, Charles Mann, Morgan Craft, Courtney Trivett, William Fake.

INFORMAL TEA.

Mrs. Vernon Waldron was a hostess this afternoon at an informal tea given at her home in Peidmont. More than a score of friends in the hillside district were included in the guest list for the occasion.

Mrs. Waldron was assisted in receiving her guests by her sister, Mrs. Newton A. Koser.

UNIVERSITY ASSEMBLY.

The University assembly will be held tonight at the Home Club. The affair is given annually by the seven older Greek letter societies of the State University. There will be a special supper dance which will be followed by an elaborate supper to be given at 11 o'clock.

A special car scheduled to leave the Home Club at 1:30 a. m. to convey back to Berkeley those who attend the affair.

The patronesses of the evening are Mrs. Phebe A. Hearst, Mrs. Benjamin Ide Wheeler, Mrs. T. Henshaw, Mrs. W. Weber, Mrs. H. Hudson, Mrs. E. J. Wickson.

The committee which has had charge of the arrangements for the affair consists of the following: P. S. Foster, T. T. Henshaw, A. J. Evers, A. R. Weber, F. S. Hudson and A. K. Hoisholt.

Tribune Patterns

All Patterns Ordered From THE TRIBUNE Will Be Mailed Within Twenty-Four Hours From the Time the Orders Are Received in This Office.

2875

LADIES' SEMI-PRINCESS DRESS, WITH GUIMPE.

Tribune Pattern No. 2875

All Seams Allowed.

Developed in soft dove gray mercerized poplin, this dainty pattern is both simple in construction and becoming when worn. The belt, which holds in the fullness at the sides and back, finishes either side of the front, giving the dress the effect of a princess panel, which adds considerably to the wearer's height. The square neck, armholes and belt are of the material, embroidered with dull pink mercerized cotton in a conventional flower design. The guimpe is made of gray cotton net, the small dot outlined with the blue mercerized cotton. The pattern is in 7 sizes—32 to 44 inches bust measure. For 36 bust the dress requires 6½ yards of material 27 inches wide, 4¾ yards 36 inches wide, 4¼ yards 42 inches wide, or 3¾ yards 54 inches wide; the guimpe needs 3¼ yards 18 inches wide, 2¾ yards 27 inches wide, 1¾ yards 36 inches wide, or 1½ yards 42 inches wide; 1⅛ yards of ruching.

Price of pattern, 10 cents.

ORDER BLANK.

TRIBUNE PATTERN NO. 2875.

PATTERN DEPT., TRIBUNE: Inclosed please find 10c, the price of this pattern. When ordering please inclose illustration and use the following blanks:

Size .....

Name .....

Address .....

City and State.....

Keep The Complexion Beautiful

Nadine Face Powder

(In Green Boxes Only)

Produces a soft, velvety appearance so much admired, and remains until washed off. Purified by a new process. Will not clog the pores. Harmless as water. Prevents return of discolorations. White, Flesh, Pink, Brunette.

By Leading Toilet Counters Or Mail. Price 50 cents.

MONEY BACK if Not Entirely Pleased.

Prepared by NATIONAL TOILET CO., PARIS, TENN.

Sold always at leading Drug Stores.

Woman Earns Her Living In Own Mending Factory

NEW ORLEANS.—"A mending factory is the name I have given my way of earning a living," a woman whose home is in a large southern city told the reporter. "At the beginning my only stock in trade was a fairly well equipped sewing basket, just such a basket as the average woman with a family of children has in my section of the country—everything useful, though much worn.

"At the death of my husband there were five children to provide for and be educated. We owned our home and after all debts were paid had less than $200 in bank. My eldest son, who was then a boy of 16, was for leaving school and going to work, but I determined to see what I could do in the way of earning money before permitting that sacrifice.

"As I sew better than the majority of women, I determined to try to get work to take home. I made my first application to a woman friend with a large family and with many club and social obligations. She was eager to help me but explained that she had just had a sewing woman in who had completed her spring and summer work.

"As a consolation she readily promised me all her fall sewing. I shook my head and prepared to leave her house, saying I had to find something to do to pay the butcher and the baker at the end of the month and next fall wouldn't do.

"I made twelve more calls that day and at last was told with some hesitation that the only sewing in the house was a basket of mending. My friend feared she would offend me by offering it, but I soon reassured her on that point and left the house with a large bundle of stockings and other articles under my arm.

"As soon as other women heard that I was willing to do mending I was almost deluged with work. Everybody knew I could sew and had confidence in my keeping my word not to charge too much.

"That confidence is valuable when you start as a mender, because it is almost impossible to fix the exact price on your work beforehand. If people haven't confidence in you they are very apt to hold back, even throw the garments away, for fear it will be too expensive to repair them.

"Though it is hardly five years since I walked home with that first bundle of mending under my arm I now have more than 100 customers, among them two of the largest laundries in our city. I employ six assistant menders and a boy who calls for and delivers the garments. Besides these seven, my eldest doughter, whom I have taken into the firm, giving her an equal share of the profits, is the bookkeeper and assistant general manager.

Marie Mayo, Actress, Ends Married Life in Nevada

NEW YORK.—Courted, married, a honeymoon trip abroad, and now alone in Reno seeking to be freed from her husband, is the kaleidoscopic career of Marie Mayo, who, until she was married in New York, November 3, by a magistrate, to Beauchamp Pinder, a multimillionaire, was an actress playing in "The Man Who Owns Broadway" production.

Mrs. Pinder went to Reno quietly accompanied by a San Francisco newspaper man, and simply registered as Mrs. Pinder.

She has refused to discuss the matter, and her lawyer who handles a large divorce business declined to talk about the matter, simply saying that he represented the young woman on other than divorce business. She has rented the cottage formerly occupied by Margaret Illington Frohman, and will reside in it during the several months she will probably remain in Reno.

It is rumored that she will be joined within two weeks by her twin sister, who will also seek to sever her martail relations, it is reported.

The honeymoon life of Miss Mayo was more like fiction than fact. Beauchamp Pinder has great mining interests in Alaska, and, in connection with the Guggenheims, went to New York last November. He met Miss Mayo and in a week the couple were married. They went abroad and then went west. It is said that after they reached San Francisco, he neglected her, then deserted her, and went to Alaska. The couple lived together only about four months.

Dr. Davis, Famous Worker, To Raise Girls' Conditions

DR. KATHERINE DAVIS.

Judges, police commissioners and other persons high in the nation's political and legal life met at Philadelphia recently to discuss the administration of justice in this country. The occasion was the fourteenth annual meeting of the American Academy of Political and Social Science. Many of the speakers denounced the present penal system and criticised freely. Dr. Katherine Davis of the New York Reformatory for Girls deplored the fact that judges prefer to impose light sentences on offending girls instead of sending them to institutions where they may be reclaimed. Major Sylvester of Washington read an interesting paper on the "Third Degree" and "Sweating Prisoners."

Women Detectives Paid High Salaries in Cities

NEW YORK.—Of the lines of work open to women there is none more interesting than that of a detective. The woman detective is well paid for good work, and she is in demand, particularly in a large city.

"But there is just one thing," concluded the woman, "and that is I always hate to tackle a man crook. Women, naturally the frailer sex, the greatest lovers of finery and luxury, give us the most trouble—their thievery is often only petty, but occasionally we get a man of the same type. As a rule there are more detectives to help us out, but at times I have had to tackle a man alone. It's embarrassing to walk up and tap a man on the shoulder and tell him that 'some one in the office wants to see him.'

"One spring day years ago I was forced to approach a well-dressed business looking man. When I told him what I wanted he looked at me in the most blank, then amused manner. "Well I'll be darned!" he said, as if the fact of being caught was all that impressed him. 'What is it you want,' he asked—'these blamed things?' Then he began to pull several pairs of women's silk hose out of his pockets and handed them to me. I was stunned, for I thought I had seen him take a little silver thimble—so stunned that he tipped his hat and got away. But he was my first man. I know how to handle them now."

Writer Insulted Girl And Is Fined by Court

CHICAGO.—George B. Crow, magazine writer and artist, living at East Thirty-sixth street and Michigan avenue, was fined $10 and costs, and M. D. Stahfield, the fiance of the girl the former is alleged to have insulted, was acquitted and justified by Municipal Judge Stewart in the Thirty-fifth street court yesterday afternoon. The girl who testified against Crow and shielded her future husband is Lillian Morgan, 20 years old, 535 East Thirty-seventh street.

"We had just left the home of a friend, Max and I,' said Miss Morgan. "While standing at East Thirty-fifth street and Prairie avenue waiting for Max to come out of a drugstore, this man," pointing to Crow, "approached me, and, looking over my shoulder, greeted me. I was frightened and started away toward the curbing. He followed me and I was so frightened I began to cry. When Max came, I told him that Crow had insulted me."

Stahfield, who is more than six inches shorter than Crow and much lighter, admitted that he struck Crow.

"I have nothing but condemnation for Mr. Crow," said Judge Stewart, "and, in addition, I will fine him $10 and costs. I think Stahfield was justified in resenting the insult. He is discharged."

"RINKING, RINKING, RINKING"

With Stella cool and very smart
At double turns on rollers,
I fain would skate; she's won my heart;
I'm anxious to cajole hers.
But when the maid my signal sees
She "two-steps" by like winking;
I follow, though I'm not at ease
When rinking, rinking, rinking.

My feet feel rather out of hand,
Half measures don't content them.
They leave me even when I stand
Nor can I circumvent them.
Their treachery results in spills;
My dear avoids me, shrinking.
She finds no fun in thuds and thrills
When rinking, rinking, rinking.

When other maids I would induce
To skate with me and chance it,
They spurn me with a cold excuse
As cutting as a lancet.
And so my secret hope grows weak,
As to the ground I'm sinking,
Of rousing Stella's jealous pique
When rinking, rinking, rinking.

—From Punch.

Fisherwoman Gives Sisters Advice

"When a woman is planning a fishing trip the first thing to bear in mind is that she must get along with as few incumbrances as possible," declared a woman who always accompanies her husband on his fishing expeditions. "Every garment she takes should be wool. Two suits are quite enough. My suits are made of serge, but any lightweight waterproof goods will do just as well.

"The skirt should be short, to the ankles at the longest, with a divided skirt or full knickerbockers underneath. The knickerbockers or divided skirt should be made of the same material as the suit and need no lining.

"I prefer to have the coast of my suit made Norfolk style, but any style that gives the wearer free use of her arms will do. The pockets should be on the outside and I have a detachable hood for the sake of extra warmth. It is often useful, especially in the first part of the season.

"Flannel, duck or heavy crepon makes the best shirtwaists for fishing, as none of them needs to be starched and crepon needs no ironing. I have my waists made to open in front because they fasten more easily and quickly. Instead of a stiff collar or stock I use a silk handkerchief about my neck. Of course this is a matter of taste, as I have several fisherwomen who preferred riding stocks. My object is to take only things that can be easily washed and as few as I possibly can to make a neat appearance.

"For foot covering I have found stout woolen stockings with high laced calfskin boots most satisfactory. The shoes I have made with thick soles and flat heels studded with small round-headed nails for rock-climbing. At one time I had a pair of rubber boots to use when fishing in a stream. They were made to order and buckled tightly around the knee. They insured me positively against wet feet, but as I haven't the slightest objection to getting my feet wet I have stopped carrying boots.

"Chamois gloves from four to six button length I have found the most satisfactory, though almost any stout washable glove will answer the purpose.

"The angler will need a wide brimmed felt or Panama hat for sunny weather and a tam-o'-shanter for rain and mists. She will not need a veil, that is if she carries a tiny bottle of black fly lotion for insect bites.

"Besides those two cures for insect bites I carry a hot water bottle, a dozen two grain quinine pills, a small bottle of arnica or witchhazel for possible bruises and a roll of absorbent cotton. My sewing case, provided with plenty of needles, thread, court plaster and other such necessaries, is never left behind. It has not only come in handy for the use of myself and husband but has met the needs of other fishermen who were less provident or experienced.

Student Will Wed And Stay in College

WELLSLEY, April 21. All the sacred traditions of Wellsley College are trembling on the brink of overturning with the announcement that Miss Bertha Robinson, of the junior class, had left college to become the bride of Arthur W. McLean, a Boston attorney, and that she will be permitted to return next fall with the senior class and study for her degree.

This procedure is an unheard of thing in the little college on Lake Waban. The students look upon the incident as an auspicious precedent and are striving to have the wedding performed in the college chapel.

Miss Robinson found love more appealing than pouring over musty volumes of student lore. She went to President Caroline Hazard and Dean Pendleton, who, after much persuasion granted her a leave of absence to prepare for the wedding and promised her that she could continue her studies next October as a senior.

DR. T. Felix Gouraud's Oriental Cream or Magical Beautifier.

PIMPLES, Freckles, Moth Patches, Rash, and Skin Diseases, and every blemish on beauty, and defies detection. It has stood the test of 40 years, and is so harmless we taste it to be sure it is properly made. Accept no counterfeit of similar name. Dr. T. L. Davis said to a lady of the haut ton (a patient): "As you prefer I will use Gouraud's Cream" as the least harmful of all the skin preparations." For sale by all druggists and Fancy Goods Dealers in the United States, Canada and Europe.

FERD T. HOPKINS, Prop., 37 Great Jones Street, New York

Hermann Near Death From Chronic Disease

ROSEBURG, Or., April 21.—[illegible] Hermann, former Congressman [illegible] Oregon to Congress and [illegible] of the general land office at Washington, [illegible] at his home in this city [illegible] condition is pronounced [illegible] all. Hermann has [illegible] days from what his [illegible] Miller states is [illegible] that it was not known until [illegible] that his condition was [illegible]

Three Fly Seventeen Miles in Balloon

LADLEY, Mass., April 21.—A [illegible] of New York and two companions [illegible] in the Bell [illegible] today after the opening of the balloning season in New England with a short trip of seventeen miles. The flyers sprinkled to this town. High winds prevented a longer flight. The bag [illegible]

Fifth Generation Comes to Lodi Home

LODI, April 21.—[illegible] home of Edward Wilson and [illegible] fifth generation of a long lived family of people that is creating a [illegible] in the northern part of the county. [illegible] oldest of the five generations is Mrs. [illegible] of Kansas who [illegible] visiting her daughter, Mrs. [illegible] Mrs. [illegible] is very [illegible] and [illegible] years.

In addition to the great great grandmother the ancestors of the party will be [illegible] and William Wordsworth [illegible] Mrs. Grace [illegible] daughter, Mrs. [illegible] mother, Mrs. [illegible] and Mrs. [illegible] Wordsworth [illegible] 19 his mother.

POLITICIAN PASSES AWAY

[illegible]

MOTHER'S FRIEND

A LINIMENT FOR EXTERNAL USE.

One of the most valuable qualities of Mother's Friend is that it safe guards the future health of the mother. It is a liniment to be applied externally to the body, the use of which lubricates the muscles and tendons, softens the glands and ducts, prevents lumps forming in the breasts, and relieves the pain, nervousness, nausea, and other troubles from which so many expectant mothers suffer. When Mother's Friend is used regularly it fits and prepares the system for an easy and natural consummation of the term. Women who massage with this great liniment are always saved much suffering when baby comes, and recover more quickly, and without ill effects. Mother's Friend is sold at drug stores. Write for our free book for expectant mothers.

THE BRADFIELD CO., ATLANTA, GA.

Summer Vacation Tickets

Lakes

Mountains

Seashore

April 29th to October

Ask for Literature and Rates

Southern Pacific Co.

TICKET OFFICE.—Broadway and Thirteenth street, Oakland. Sixteenth Street Depot, Oakland. Seventh and Broadway Depot, Oakland. First and Broadway Depot, Oakland.

"EAT RAISIN BREAD APRIL 30TH"

Excursion Rates

Denver

Colorado Springs

Pueblo

and Return

Certain Dates in May

Ask Agents for Particulars

Southern Pacific

TICKET OFFICES—Broadway and Thirteenth streets, Oakland. Oakland, Sixteenth Street Depot, Oakland. First and Broadway Depot, Oakland, Seventh and Broadway Depot.

"EAT RAISIN BREAD APRIL 30TH."

Fair Singer's Contagious Smile Wins Big Audiences at Bell

MISS HELEN CARMEN, the girl with the contagious smile, at the Bell Theater.

Helen C[illegible] [illegible] in their musical oddity. The Volunteer Trust' [illegible] excellent sing is one a great comedian and a finished [illegible] combination work out will the [illegible] that there is one of the best acts that ever come over this circuit on tap.

The Carlton Sisters present a dainty little song and dance number that is [illegible] attractive to the young folks and just [illegible] to their elders. [illegible] but they possess criticism [illegible] the [illegible] in their dancing numbers. It is what it would call a [illegible] little girl act and win out on [illegible] and winsomeness. [illegible] English entertainers provoke a great deal of fun in [illegible] The [illegible] which only is an incident [illegible] and patter. The [illegible] six in number are [illegible] with a great reputation in the country. This is their first American tour [illegible] sensation. Miss Ella [illegible] in the act that has never been [illegible] by any woman on the stage and that is the catching of two full grown men on each uplifted hand as they come whirling through the air [illegible] a succession of rapid somersaults.

The picture on the Bell screen this week [illegible] is a beautiful [illegible] of Rose [illegible] in Africa. More than 3,000 [illegible] with the [illegible] the most [illegible] pleasing and [illegible] impression of the bird and animals of the African continent and [illegible] and incidents of this world famous trip.

Not in any Milk Trust

The Original and Genuine

HORLICK'S MALTED MILK

The Food-drink for All Ages.

At restaurants, hotels and fountains. Delicious, invigorating and sustaining. Keep it on your sideboard at home. Don't travel without it.

A quick lunch prepared in a minute. Take no substitute. Ask for HORLICK'S.

Others are imitations.

SAVE MONEY AVOID PAIN

Teeth Extracted Without Pain

Acknowledged to be the easiest and best painless extractors in Oakland.

To-day, April 20, we have decided to make our best sets of teeth for $3

SET OF TEETH	$3.00
22K GOLD CROWNS	$2.00
GOLD FILLINGS	$1.00
SILVER FILLINGS	$.50
BRIDGEWORK	$2.00

No charge for extracting when teeth are ordered. A written guarantee for 20 years with all work.

BOSTON DENTAL PARLORS

1155½ WASHINGTON ST.

HOURS—Week days, 9 to 9. Sundays, 10 to 2.

Clarke Bros.

High grade flowers and floral arrangements

Florists

Twelfth and Clay Streets.

And

Fourth Avenue Heights

Fujiyama Laundry

PROMPT SERVICE
DELIVERY ANYWHERE

Ladies' Tailored Waists	25c
Gentlemen's Fancy Shirts	10c

1785 BROADWAY Tel. Oak 8169

Will Deliver Any Dealer Genuine PEACOCK COAL ROCK SPRINGS On Your Order for Peacock

FAR WEST WANTS TO GREET HUNTER

Rough Riders, Civic and Military Clubs Will Welcome Roosevelt.

NEW YORK, April 21.—Rough riders, military, civic and patriotic organizations and political clubs from all parts of the country are logging for places in the Grand Army Fifth avenue which is to be one of the features of the welcoming ceremonies to Colonel Roosevelt on June 18. An average of sixty letters a day are coming to the secretary of the reception committee making inquiries regarding this feature of the program. Omaha, Oklahoma City, St. Louis and Kansas City are among the points in the far west which have been heard from, many of Colonel Roosevelt's old friends there declaring that they intend to bring their own horses suitably bedecked and make a showing that will stump even New York.

From Omaha comes a telegram saying that a band of 100 Omaha business and social men will bring fifty horses for the parade.

"We don't want to break in too strongly," annoyed the committee, says the telegram, "but we want to get permission to ride in the parade. We are non-partisan and not sectarian friends of the distinguished ex-President."

Judge Scolds Deaf Mute With a Pencil

ORANGE, N. J., April 21.—A vigorous scolding that Judge Gray administered yesterday to John Kelly of this city lost much of the snap of its delivery because it had to write it. Kelly is deaf. He was brought before the court charged with keeping a vicious dog.

"You ought to be ashamed of yourself," wrote Judge Gray, underlining three times the word "ashamed" to have in your possession a dog that scares all our neighbors."

"I know it," wrote back Kelly, "but I'm going to get rid of him."

Very well," wrote the Judge, and Kelly was discharged.

Tile of Old Church Brought to Gotham

NEW YORK, April 21.—From its place in the ancient church of St. John the Divine at Ephesus in Asia Minor where the body of St. John is supposed to be buried, a section of tiling has been brought to New York to form a part of the great Episcopal Cathedral on Morningside Heights, which takes its name from the apostle. The tiling dates back to the year 510 A. D. It will be set in the floor of the chancel with an inscription reading:

"Whosoever shall have prayed at this point, will have pressed with his feet a tile from the ancient church of St. John the Divine at Ephesus, built by the Emperor Justinian over the traditional site of St. John's grave."

$250 in PRIZES. What's Wrong With the Picture?

Solve Puzzles and Receive Rewards

FIRST PRIZE

A Trip to San Diego and Return, via Los Angeles; One Week's Hotel Bill There at a First-Class Hotel.

SECOND PRIZE

A Trip to Yosemite Valley and Return.

THIRD PRIZE

$25.00 Furniture Order on the Jackson Furniture Co.

FOURTH PRIZE

$15.00 Jewelry Order at Morton's.

Next Five Highest Winners $5.00 Merchandise Order to Each, on any Representative Clothing or Dry Goods Firm in Oakland.

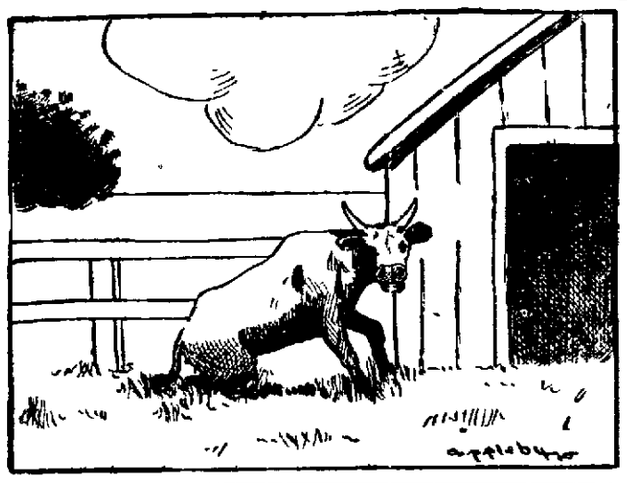

Cartoon No. 9. April 21, 1910.

OAKLAND TRIBUNE Contest Department.

My Guess on What Is Wrong With This Picture Is...

Name .....

Address .....

SEE THAT PICTURE IS NOT DETACHED—KEEP ALL CARTOONS UNTIL NO. 60 HAS RUN AND MAIL ALL TOGETHER IN FLAT PACKAGE TO TRIBUNE. DO NOT ROLL THEM.

Editor Now a Hobo To Regain Health

DENVER, Col., April 21.—Convinced that the only way to regain his failing health is to get back to nature, H. J. Holmes, editor of the Glenwood Springs, Col., Avalanche, one of the Democratic dailies of the state, yesterday voluntarily assumed the life of a hobo. Holmes will beat his way from Denver to Boston, riding the bumpers, sleeping in box cars and knocking at back doors for handouts in the most approved hobo style. Holmes has been prominent in Democratic politics in Colorado for twenty years and is a man of means.

Vapo-Cresolene

(Established 1879)

An Inhalation for Whooping-Cough, Croup, Coughs, Colds, Catarrh, Bronchitis, Diphtheria.

Cresolene is a Boon to Asthmatics.

Does it not seem more effective to breathe in a remedy for diseases of the breathing organs than to take the remedy into the stomach?

Cresolene cures because the air, rendered strongly antiseptic, is carried over the diseased surface with every breath, giving prolonged and constant treatment. It is invaluable to mothers with small children.

For irritated throat there is nothing better than Cresolene Antiseptic Throat Tablets.

Send 6c in postage for sample bottle.

ALL DRUGGISTS.

Send postal for descriptive booklet.

Vapo-Cresolene Co., 180 Fulton Street, New York.

GIERSBERGER

Sole distributors Metropole Bourbon, Marones Rye, Puck Rye, Straight and Blended Whiskies

THEO. GIER CO.

575-577 18th Street

Both Phones.

Painless Dentistry TO THE PATIENT

We Have No Students to Experiment With Any New Systems; Each Operator is An Expert.

Have your mouth examined free. You are under no obligations to employ us. With modern methods and gentle operators the most nervous need have no fear; our work is absolutely painless. We also do alveolar dentistry. This office has been established for 14 years in Oakland. References—our satisfied patients.

Teeth—full set	$5.00
Gold Crowns 22k	$3.00
Porcelain Teeth	$3.00
Bridgework—per tooth	$3.00
Gold Fillings	$1.00
Silver Fillings	50c
Porcelain Fillings	$1.00

ALL WORK GUARANTEED FOR 20 YEARS.

Hours 9 to 9. Sundays 9 to 1

Post Graduate Dentists

Telephone Oakland 2170

1068 BROADWAY

Over Postal Telegraph Office

"You can rent an Oliver Typewriter for $3.00 per month. Convenient at home."

THE OLIVER TYPEWRITER COMPANY

211 CALIFORNIA STREET

San Francisco

A Good Bowl of Soup

IS A MEAL

You'll find it here. Large bowl with Bread 5c. Also other 5c and 10c meals.

German Coffee House

835 Broadway, near Seventh St.

Wickersham Wants Hughes on Bench

WASHINGTON, April 21.—Attorney-General Wickersham is one of the officials in Washington who would be gratified over the elevation of Governor Charles E. Hughes to the vacancy on the bench of the Supreme Court of the United States. He so expressed himself informally yesterday although he said he was not aware whom the President might appoint.

The Attorney General said that he considered that the Governor would make an excellent judge.

Census Enumerators Can't Stand Strain

NEW YORK, April 21.—Ten of the enumerators who began last week to gather facts concerning the population of Manhattan has resigned threatened with nervous prostration.

Five days of ringing door bells and demanding to know things which they say New York women considered impertinent, was more than these recruits could stand. Each resignation is accompanied by a physician's certificate, without which the resigning enumerator would be subject to a fine of $500.

SOUTHERN PACIFIC OAKLAND

ON AND AFTER MARCH 1, 1910.

Leave—SIXTEENTH STREET STATION—Arrive

7:00a—Richmond, San Pablo, Pinole, Crockett, Port Costa, Benicia, Suisun, Sacramento, Roseville, Wheatland, Marysville, Chico, Red Bluff, Anderson, Redding, Dunsmuir, Davis, Woodland (Marysville, Oroville), Williams, Willows, Orland (Hamilton), Corning — Elmira, Vacaville, Winters, Rumsey . 6:56p

8:13a—Vallejo, Santa Rosa, Napa, St. Helena, Calistoga — Crockett, Port Costa, Martinez, Avon, Concord, Walnut Creek, Alamo, San Ramon . 5:40p

8:23a—Richmond, Port Costa, Martinez, Bay Point, Antioch, Byron, Tracy (Stockton), Modesto, Merced, Fresno, Selma, Goshen, Junction, Hanford, Visalia, Bakersfield . 4:05p

Lindsay, Porterville—Yosemite Valley via Merced and El Portal . 7:07p

9:00a—Atlantic Express—Port Costa, Benicia, Elmira, Sacramento, Colfax, Truckee, Reno, Cobre, Ogden, Salt Lake City, Denver, Omaha, Chicago . 7:00p

10:12a—Stege, Richmond, San Pablo, Pinole, Rodeo, Vallejo Junction, Port Costa, Martinez, Bay Point . 6:07p

10:55a—Los Angeles Passenger—Richmond, Port Costa, Bay Point, Byron, Tracy, (Stockton), Merced, Berenda, (Raymond), Fresno, Visalia, Bakersfield, Los Angeles—Hanford, Lemoore, Coalinga—Tulare, Tipton, Pixley, Delano . 7:07p

Vallejo, Mare Island—Napa Junction, Napa . 4:05p

11:13a—San Francisco Overland Limited—Ogden, Cheyenne, (Denver, Kansas City, St. Louis), Omaha, Chicago, Salt Lake City, Denver, Kansas City, Des Moines, Chicago. No local passengers carried between any stations San Francisco and Truckee . 10:53a

11:53a—Shasta Limited—Portland, Tacoma, Seattle — via Shasta Springs. Sleeping car train—does not carry local passengers—first-class pay tickets . 6:48p

12:24p—Richmond, Port Costa, Suisun, Sacramento, Roseville, Auburn, Colfax, Truckee, Boca, Reno, Sparks, Churchill, Mina, Tonopah, Goldfield, Lawa, Keeler . 7:11a

Sacramento, Roseville, Marysville, Oroville, Chico, Vina, Tehama, Red Bluff . 2:09p

6:31p—Richmond, Port Costa, Benicia, Suisun, (Elmira, Vacaville), Winters, Sacramento, Davis, Woodland, Knights Landing, Marysville, Oroville—Yolo, Williams, Willows . 10:14a

6:53p—Port Costa, Martinez, Bay Point, Cornwall, Antioch, Byron, Lathrop, (Stockton), Modesto, Turlock, Merced, Berenda, Madera, Fresno . 11:34a

10:09p

4:54p—Vallejo, Santa Rosa, Napa, St. Helena, Calistoga—Port Costa, Martinez, Concord, Walnut Creek, Alamo, Danville, San Ramon, Dougherty, Livermore . 8:54a

5:34p—El Dorado—Richmond, Pinole, (Vallejo, Mare Island), Port Costa, Benicia, Suisun, Sacramento. Connects with motor car at Sacramento for Roseville, Lincoln, Wheatland, Marysville, Oroville . 10:53a

6:33p—Owl Limited — Los Angeles. Sleeping car train—does not carry day coach passengers . 7:37a

7:14p—Eastern Express—Port Costa, Suisun, Elmira, (Sacramento), Colfax, Truckee, Boca, Reno, (Wadsworth), Hazen, (Fallon), Battle Mountain, Palisade, Elko, Cobre, Ogden, Salt Lake City, Pueblo, Denver, Kansas City, St. Louis, Chicago . 7:54p

7:34p—Sunset Route—Stege, Richmond, Pinole, Vallejo, Crockett, Port Costa, Martinez, Avon, Bay Point . 10:43p

8:11p—Richmond, Port Costa, Byron, Tracy, Lathrop, Stockton, Ripon, via Livermore, arrives First and Broadway 12:14n

9:37p—Oregon Express—Port Costa, Suisun, Davis, (Sacramento), Woodland, Colusa, Junction, Willows, Tehama, Red Bluff, Shasta Springs, Weed, (Macdoel, Klamath Falls), Ashland, Portland . 8:45a

9:37p—China and Japan Fast Mail—Hazen, Winnemucca, Battle Mountain, Palisade, Elko, Cobre, Ogden, Cheyenne, Denver, Kansas City, Omaha, Chicago, Port Costa, Benicia, Suisun, Sacramento, Truckee, Reno, Sparks . 2:09p

12:14a—Portland Express—Port Costa, Benicia, Suisun, Elmira, Sacramento, Lincoln, Marysville, Chico, Redding, Dunsmuir, Shasta Springs, Sisson, Weed, Medford, Albany, Ashland, Portland, Tacoma, Seattle . 9:25a

For further particulars apply to or address—W. F. BOLTON, City Passenger and Ticket Agent, Broadway and Thirteenth St.; C. M. BURKHALTER, District Freight and Passenger Agent, Broadway and Thirteenth St.

Telephone—Oakland, 570, Home, A5234.

Ticket Offices—16th St. Depot, Broadway and First, Broadway and 7th St., Seventh and Webster, 14th and Franklin Sts.

BROADWAY AND FIRST STREET

6:35a—Flinhurst, San Leandro, Hayward, Niles, Centerville, Newark, Alviso, Agnew, San Jose . 6:00p

8:48a—Niles, Livermore, Tracy, Lathrop, Stockton, Lodi, Wright, Sacramento (Arrive via Suisun, Benicia, Port Costa, 10th St. 10:04p) .

9:17a—San Leandro, Lorenzo, Hayward, Decoto, Niles, Irvington, Milpitas, San Jose . 6:30a

Connects at San Jose with No. 20 Shore Line Limited—Paso Robles Hot Springs, Santa Barbara, Los Angeles . 8:50a

First-class pay tickets only when presented with ticket for seat in Pullman Parlor car. No. 22 the Coaster—Solid'd Paso Robles Hot Springs, Santa Margarita, San Luis Obispo, Pismo, Oceano, Guadalupe, Santa Barbara, Ventura, Oxnard, Los Angeles—Lompoc—Pajaro—Castroville, Del Monte, Monterey, Pacific Grove . 2:02p

9:36a—Mt. Eden, Alvarado, Newark, Alviso, Agnew, Santa Clara, West San Jose, Los Gatos . 5:00p

Alma, Wright . 9:27p

Southbound connects with No. 84 at Wrights for Laurel, Glenwood, Felton (Boulder Creek), Big Trees, Santa Cruz, Watsonville, Pajaro, Castroville, Del Monte, Monterey, Pacific Grove.

Connects at Santa Clara with No. 24 San Luis Obispo Passenger, Gilroy, Salinas, Paso Robles Hot Springs, Atascadero, San Luis Obispo—Hollister, Tres Pinos—Pajaro, Watsonville, Del Monte, Monterey, Pacific Grove . 6:00p

8:16a—Niles, Pleasanton, Livermore, Altamont, Lathrop, Stockton . 6:34p

Tracy, Newman, Los Banos, Kerman, Fresno—Armona, Hanford, Goshen Junction, Visalia . 6:33p

9:33a—Niles, Pleasanton, Livermore, Tracy, Lathrop, Stockton, Lodi, Galt, Sacramento, Oakdale, Chinese, Jamestown, Sonora, Tuolumne, Angels . 8:03p

1:37p—San Leandro, Lorenzo, Hayward, Niles, Irvington, Warm Springs, San Jose . 7:11a

2:14p—San Leandro, Hayward, Niles, Centerville, Newark, Alviso, Agnew, Santa Clara, San Jose . 6:42p

2:19p—Alvarado, Newark, Agnew, West San Jose, Los Gatos, Wright, Laurel, Boulder Creek, Santa Cruz. Connects at Santa Clara with No. 70 Gilroy, Hollister, Tres Pinos—Watsonville, Santa Cruz—Del Monte, Monterey, Pacific Grove—Salinas . 9:22p

3:19p—San Leandro, Lorenzo, Hayward, Decoto, Niles, Irvington, San Jose . 5:50p

Connects at San Jose with No. 10 Sunset Express—El Paso, San Antonio, New Orleans, Washington, D. C., New York—No. 10 Paso Robles Hot Springs, San Luis Obispo, Guadalupe, Surf, Santa Barbara, Ventura, Oxnard, Los Angeles, Del Monte, Monterey, Pacific Grove—Golden State Limited special sleeper for Kansas City, St. Louis, Chicago. Trains 10 and 9 do not carry local passengers between San Francisco and Salinas (inclusive) . 2:02p

4:36p—Niles (Centerville), Pleasanton, Livermore, Lathrop, Stockton, Lodi (Arrive via Martinez at 10th St. depot 9:56 a. m.) .

5:16p—San Leandro, Lorenzo, Hayward, Niles, Sunol, Pleasanton, Livermore, Altamont, Tracy, Westley, Newman, Los Banos, Dos Palos, Mendota, Kerman, Fresno. Returns via Berenda, Merced, Lathrop, Livermore. Sleeper Hanford to San Francisco . 7:40a

5:37p—Russell, Mt. Eden, Newark, Santa Clara, West San Jose, Campbell, Los Gatos . 8:54a

5:57p—San Leandro, Lorenzo, Hayward, Decoto, Niles, Irvington, Milpitas, San Jose . 2:02a

7:16p—San Leandro, Lorenzo, Hayward, Decoto, Niles, San Jose . 6:00a

Connects at San Jose with No. 18 Los Angeles Express—Gilroy, Salinas, King City, Paso Robles Hot Springs, Atascadero, San Luis Obispo, Pismo, Santa Barbara, Los Angeles . 8:20a

11:26p—Niles, Livermore, Tracy, Lathrop, Modesto, Turlock, Merced, Madera, Fresno, Hanford, Continues Sleeper San Francisco to Hanford arrives via Kerman, Newman, Tracy, Byron, Port Costa, 16th St. depot 10:00p

SOUTHERN PACIFIC STEAMER SERVICE

Oakland Harbor Ferry, Broadway Wharf. Week days—6:00a, 7:00a, 8:00a, 9:00a, 10:00a, 11:00a, 12:00m, 1:00p, 2:00p, 3:00p, 4:00p, 5:00p, 6:00p, 7:00p, 8:00p, 9:00p. Sundays—6:00a, 7:30a, 9:00a, 10:30a, 12:00 m., 1:30p, 3:00p, 4:30p, 6:00p, 7:30p, 9:30p, 10:30p.

Netherlands Route

From San Francisco, Pacific St. Wharf. *1:00p—Collinsville, Rio Vista, Isleton, Walnut Grove, Verdes, Courtland, Sacramento . **11:30p

Navajo—8:00a, Tuesday, Thursday, Saturday.

Navajo—5:00p, Monday, Wednesday, Friday.

*Sunday excepted. **Monday excepted.

1280 Acres of Kern County Oil Lands Bring $2,500,000

COALINGA HAS RECORD IN OUTPUT OF OIL

More Than 550 Producing Wells Vary From 600 to 4000 Feet in Depth.

MORE THAN 15,000,000 BARRELS DURING 1909

According to the United States Geological Survey Future Output Billions.

The leading oil producing district in this State just now and one of the most productive in the world, according to the United States Geological Survey just published, is the Coalinga oil district in the western part of Fresno and Kings counties. The total quantity of oil thus far taken from the ground at the end of 1909 was about 63,000,000 barrels, leaving available a vast store of oil which has been roughly estimated at 2,737,000,000 barrels.

The report was prepared by Ralph Arnold and Robert Anderson.

The district described, which is about fifteen miles wide and fifty miles long, stretches along the northeast base of the Diablo Range and includes a band of productive oil land three miles wide and thirteen miles long at its north end and a narrow strip of oil land along its southwestern boundary.

550 GOOD WELLS.

The region includes about 550 producing wells, which range in depth from 600 to 4000 feet and penetrate from twenty to 200 feet of oil sand. The product ranges from a black oil of 15 degs. Baume to a green oil of 25 degs. Baume. The yield of single wells differs greatly, ranging from three to 3000 barrels a day.

The district's production in 1907 was 8,871,723 barrels, in 1908 it was 10,386,168 barrels, and in 1909 it was probably 15,200,000 barrels or more.

Pipe lines connect the district with the seaboard at Monterey, 110 miles away, with San Francisco bay 200 miles away, and with other points.

DESCRIBES GEOLOGY.

The report describes the topography, geology, paleontology, and oil in the Coalinga district, which have been in part described in an earlier report published by the Survey, but not now obtainable. The present report includes a more complete discussion of the district and many new maps, sections and other illustrations, besides a paper by Irving C. Allen on the chemical and physical properties of the oils. Many interesting points in connection with the history of the region in past geologic ages are brought out, and by means of careful descriptions of the formations a foundation is laid both for an accurate study of the occurrence of oil within this region and for the tracing of formations and oil horizons in other parts of California.

EXHAUSTIVE REPORT.

The report covers 354 pages and includes fifty-two plates and nine text figures. The characteristic fossils of the rocks of the region are fully illustrated. These afford a means of identifying particular strata from place to place and of determining the depth and position of the oil-bearing sands.

The discussion of the oil zones, of the factors affecting the accumulation and the gravity of the oil, of the relations of oil and water, and of the origin of the oil are of broad general interests. The maps and diagrams and the detailed accounts of the geology of the wells and the character of their various products are of decidedly practical immediate value.

FREE MAP OF MIDWAY

The only complete and accurate map ever issued of this field. It is brought right up to date. It covers Midway, North Midway, Buena Vista Hills, Maricopa and Sunset oil fields. It shows the location of all the gushers in this, the world's greatest oil field.

Every one interested in these fields should have one of these maps at once.

The "CALIFORNIA OIL BULLETIN," issued semi-monthly, tells the news of the companies operating in all the oil fields of the State.

A Map of Midway and the "CALIFORNIA OIL BULLETIN" for six months will be mailed to you FREE if you send us your name with this ad now.

THE G. S. JOHNSON CO.
932 Phelan Bldg., San Francisco, Cal.

And

Fourth Avenue Heights

Telephone or call and see us about the plants you need for the garden. Lowest prices, prompt delivery; no charge for planting if desired.

MILLIONS PUT IN INVESTMENTS IN OIL FIELDS

Wonderful Showing of 5,598,745 Barrels of Oil in March.

FIFTEEN DAYS OF APRIL SHOW LARGER OUTPUT

Big Increase in Land Values and Plans for Greater Undertakings.

The Sunset-Midway oil field reached first place in March in production. This practically is due to the big wells brought in in the Midway field, such gushers as the Lakeview and the Standard's wells adding tremendously to the output. The March yield of the Sunset-Midway field was 1,300,000 barrels. The production of the same territory for December was 550,000 barrels, showing that the field has more than doubled its production in a few months.

It is claimed that consumption has kept pace with production, and that it now is about 190,000 barrels a day, or approximately 5,700,000 barrels for the month of April at the present rate.

The official figures for March are as follows:

SAN JOAQUIN VALLEY. District.	Barrels.
Coalinga	1,125,000
Kern River	1,120,000
Sunset-Midway	1,300,000
McKittrick	430,000
Total	3,975,000
COAST FIELDS.	
Santa Maria	582,000
Lompoc	57,000
Cat Canyon	55,000
Edna (Arroyo Grande)	2,100
Watsonville	4,500
Summerland	6,400
Total	707,000
SOUTHERN FIELDS.	
Salt Lake-Sherman	280,740
Whittier	80,000
Coyote	35,000
Los Angeles City	44,000
Newhall	11,005
Ventura county	30,000
Fullerton, Brea Canyon and Puente	427,000
Total	916,745
Total of all fields	5,598,745

Stage in Southern fields about 350,000 barrels.

PART OF APRIL.

The following table shows the production approximately for the first fifteen days of April:

Districts.	Barrels.
Coalinga	679,665
Kern River	531,330
Midway	793,950
Sunset	168,900
McKittrick	220,000
Coast fields	350,000
Southern fields	450,000
Total	3,193,545

BIG LAND VALUES.

Besides the enormous amounts paid in dividends there must be taken into consideration the fact that oil lands have as a whole doubled, trebled and quadrupled in an incredibly short space of time. Almost anybody could have bought sage brush land on the Maricopa flat for a few dollars an acre a few years ago. The land made a tip-top pasture for jack rabbits at most seasons of the year, but today a man has got to have the money right in his pocket to get a hold of any of it.

MILLIONS INVESTED.

A vast amount of money is represented in the oil industry of California. It is impossible to give the value of the oil producing land, and even a statement of the value of the investments in the industry is hazardous. All told, however, the amount of money invested in California wells, tanks, pipe lines, steamers and tank cars is probably over $100,000,000. The following estimate gives an idea of the magnitude of the industry:

4200 wells in the State at $10,000 each	$ 42,000,000
2100 miles of pipe line, at average of $6000 per mile	12,600,000
35 tank vessels at a cost of say $350,000 each	12,250,000
35 refineries in the State at a cost of	18,000,000
20,000,000 barrels oil in storage at 50c	10,000,000
5000 tank cars at $1200 each	6,000,000
Miscellaneous investment, field equipment, lease improvements, pumping machinery, etc.	12,250,000
Total amount invested	$113,100,000

Red Top Rig Visited By Further Bad Luck

The Red Top rig continues to have misfortunes. A few days ago it was again burned to the ground, and only by the utmost efforts was the adjoining property saved. The damage is placed at $5,000 and the cause of the fire placed on the boiler. Aside from financial troubles the Red Top not long ago had a serious accident when the location where the drill was placed was lost by a dynamite explosion and a man killed.

OIL NOTES

It is reported that Enos Oil Company, which is now operating extensively in the Kern river field, plans to start drilling in the near future on the property owned in this field, which is the 320 acres formerly known as the J. Williams tract, being the south half of section 18.

A Bakersfield dispatch says: "Henry Ach, general manager of the Monte Cristo Oil Company, has rejected an offer of $2,000,000 for that company's west side possessions made by John P. Kerr, the well known oil man.

"Mr. Kerr has been commissioned to make purchases to the extent of $5,000,000 for capitalists whose names have not been made known. They desire to obtain holdings in Coalinga and west side fields of Kern county, and Kerr has been instructed to use his own judgment in the selection of properties."

The Morgan Oil Company, recently incorporated under the laws of this State for $1,000,000, has been taken over by Eastern capitalists. The officers and directors are: Joseph Weisbaum, president; S. Rebsefer, vice-president; Charles Fleming, secretary; A. W. Reynolds and A. C. Kimball, all of Hanford, Cal.

The company owns 80 acres in section 24, township 20, range 15 east, Coalinga district, along the trend of the anticline recently proven by the Coalinga Mohawk and W. K. Oil Companies' new flowing wells. Operations will commence immediately, the entire treasury allotment of stock having been sold.

Foley's Kidney Remedy will cure any case of kidney and bladder trouble not beyond the reach of medicine. No medicine can do more. Wishart's Drug Store.

LAKEVIEW WELL NO LONGER A GUSHER, BUT STILL WORLD'S RECORD PRODUCER

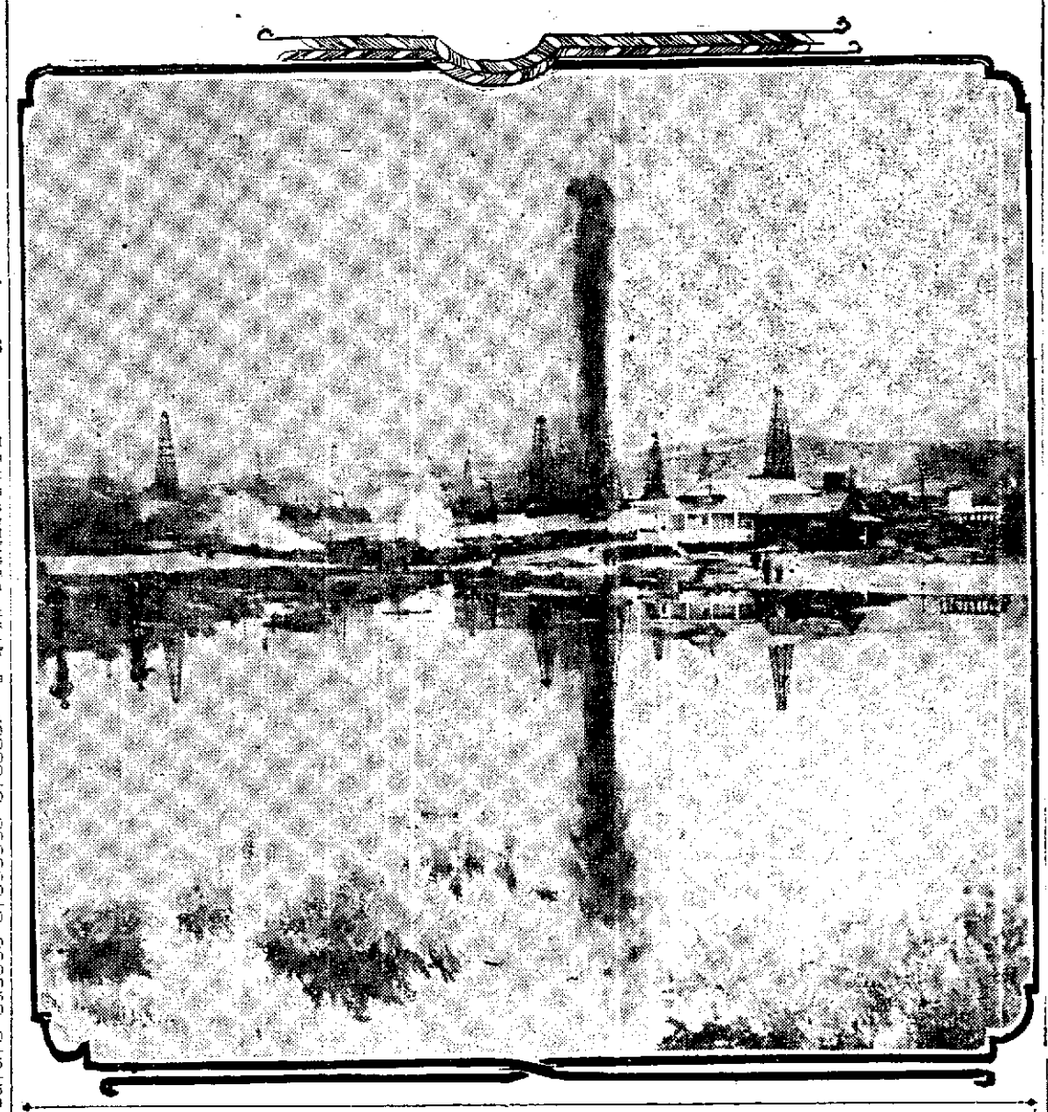

View of the Famous Lakeview Gusher When it Was Flowing at the Rate of 30,000 Barrels Daily—It Has Already Produced One Million Barrels — Although Not Gushing Since Yesterday the Supply Remains the Same in quantity.

CALIFORNIA LEADS UNITED STATES IN PETROLEUM OUTPUT

The following is a conservative estimate of the production of petroleum in the United States in 1908 and 1909:

Appalachian field, 1908, 24,915,517 barrels; 1909, 27,000,000 barrels.

Ohio-Indiana field, 1908, 10,032,305 barrels; 1909, 8,300,000 barrels.

Illinois field, 1908, 33,685,106 barrels; 1909, 28,200,000 barrels.

Mid-continent field, 1908, 48,323,810 barrels; 1909, 43,300,000 barrels.

Gulf field, 1908, 17,318,330 barrels; 1909, 13,200,000.

California and Rocky Mountain States, 1908, 45,267,111 barrels; 1909, 58,000,000 barrels.

Total, 1908, 179,572,479 barrels; 1909, 178,000,000 barrels.

Jumping Claims Adds Spice to Locating

BAKERSFIELD, April 21.—An interesting contest has been on for the last two or three weeks for the possession of 32, 12-23.

"This land was origirally located by the late J. F. Francis, and by him given to Charles, a son, under a royalty lease, on conditions that the son was to do the assessment work and protect the property. This was before the oil excitement had hit the country and claim-jumping became rampant. With the bringing in of the Lakeviews' big gusher, located but a short distance from 32, came the claim jumpers, and in order to protect their interests the widow and heirs of the original locator went out and took up their abode in the cabin that had been erected there by him and were attempting to maintain their rigs and belongings when a bunch of Los Angeles people, headed by John Y. Hoffman, came on and began the erection of a rig. A few days later oil workmen under the direction of M. P. Waite pulled in, erected a standard rig and began boring for oil.

With this began a race between the two "jumpers," but it did not last long, for the Waite crowd learned that its opponents were still owing the supply house at McKittrick, where they had purchased the outfit for the goods. The Waite people promptly hiked up the line, paid the bill and took over the machinery, boiler and all. They are at the present time going at full blast alone and unchallenged.

All of this goes to show that, with the present status of the withdrawal orders, the man or company with the money at command is disposed to seize everything in and out of sight, regardless of the prior rights of the original locators.

Midway Basin Company Elects New Officers

The Midway Basin Oil Company has elected the following officers: President, A. G. Stearns of Wendling; vice-president, H. W. Johnstone, a banker of Highland; secretary, Robert C. Avery of Monrovia; treasurer, H. J. Evans of Monrovia; other directors, E. L. Koster and G. A. Whiteford of Los Angeles.

The company has property in the center of section 28, Midway, and expects to begin drilling at once.

Hamilton Oil Company Makes Sale of Lands

The Hamilton Oil and Gas Company of Los Angeles has just sold forty acres in the northeast quarter of section 35, 22-33, Midway, for $60,000. Virtue & McCoy have secured a lease on the remaining 120 acres of the quarter and will commence development work at once.

ONLY RARELY GOES OVER TOP OF DERRICKS

Stream as Large as Ever and 30,000 Barrels a Day Still Yielded.

BAKERSFIELD, April 21.—Yesterday the height of the famous Lakeview gusher was reduced about half, but the experts say that the volume of oil continues as great as ever. The report officially states that very seldom does the oil now shoot above the derrick, but the size and the volume of the flow continues as large as ever. This is the thirty-eighth day of the gusher's life and the Union Company say that the flow still continues about 30,000 barrels a day and that the total flow up to this time is in the neighborhood of a million barrels. The well is now believed to have thrown out all its entire string of six and five-eighths-inch casings although this fact cannot be fully verified. At times there have been pieces ejected which were worn smooth.

Last night it was stated that there was a possibility that the change in the gusher came from the fact that there was a freer passage for the oil. Also that perhaps it would never gush again as it had, although there is no assurance of this. The Union Company will take advantage of this condition now to house the gusher. All attempts to do this before failed, although at one time there was a crib twenty feet, which, although weighted with sand bags, was knocked down by the force of the flow. A new crib is now planned and the opportunity taken advantage of to complete the work.

They Expected Agency To Hold Up Prices

COALINGA, April 21.—The announcement that the Independent Producers' agency will pay its members 44.4 cents per barrel on their month's shipments comes as a great surprise to the producers who expected the agency would continue to hold up prices instead of paying less than that offered by any marketing company.

The K. T. & Company notified its leaseholders about six weeks ago that they would pay 50 cents hereafter, while it is stated that the Associated would pay a like amount for all oil produced in the open market. However, it has since been rumored that both the Standard and Associated would soon cease to buy in the open market. This will have a strong bearing on the marketing of crude oil and will leave the agency to handle the product and maintain prices. Since the consolidation of the Bakersfield and Coalinga agencies is now a foregone conclusion, the agency will control 65 per cent of the total production and will be in a position to dictate prices.

Plan Many New Wells In Kern Oil District

Two wells will be spudded in the early part of the week on the property of the Cleveland Oil Company in the Kern River district. Ten wells already are producing and twenty more will be drilled within the next few months. Two strings of tools will be kept constantly at work.

Dr. W. A. France, president of the company, is personally superintending the drilling of a well on the eighty acres in section 4, 32-23, Midway, which the company owns. A rotary rig will be used.

UNION OIL COMPANY SUSPENDS WORK IN ITS LOMPOC FIELDS

SANTA BARBARA, April 21.—While the famous Lakeview gusher is at its best and their other properties in the Midway district are so productive, the Union Oil Company has ordered all work suspended on their properties at Lompoc. Such orders have already been issued and the crews at work there will be sent to the Midway, McKittrick and Coalinga fields. However, the company's work in the old and the new Santa Maria fields will be continued.

The Purissima oil territory, seven miles in length, which is owned solely by the Union Oil Company, has been pronounced one of the best fields in the world, it having more than 10,000 feet of oil bearing sand. Oil experts who have examined the territory all declare that this field is practically inexhaustible. It is the Union's intention to keep this in reserve and draw on the output of other fields where their neighbors are drawing heavily from their reservoirs.

Officers Installed By San Rafael Elks

SAN RAFAEL, April 21.—With James Stanley, last Exalted ruler of the Oakland Order of Elks, acting as installing officer, last night, officers were installed in the local lodge of Elks. Upon retiring as Past Exalted Ruler, Sheriff William P. Taylor of this county was presented with a $250 silver dinner service set by his admiring brothers. Superior Judge Thomas J. Lennon made the presentation speech which was followed by a banquet. The following were installed for the ensuing year.

Past exalted ruler, J. S. Drew; exalted ruler, John Drew; esteemed leading knight, District Attorney Thomas P. Boyd; esteemed loyal knight, Under Sheriff R. J. Litchenberg; esteemed lecturing knight, Joseph Drew; esquire, E. Doherty; secretary, County Clerk Frank Holland; chaplain, James Dolliver; treasurer, S. H. Choda; inside guard, John Fonnesworth; tyler, R. B. Pelasiri; trustees, R. Kinsella and Thomas O'Connor.

WATCH FOR THE COMET.

The Red Dragon of the sky. Watch the children for spring coughs and colds. Careful mothers keep Foley's Honey and Tar in the house. It is the best and safest protection and cure for croup where the need is urgent and immediate relief a vital necessity. Contains no opiates or harmful drugs. Refuse substitutes.

Excursion to Ukiah.

THE NORTHWESTERN PACIFIC ANNOUNCES an excursion to Ukiah on Sunday, May 1, 1910. This is the most popular excursion run by any railroad in the State. The ride is through Marin, Santa Rosa, Russian River and Ukiah valleys, and at this time of the year it is a most beautiful trip owing to the fruit trees being in blossom and the wild flowers in full bloom. The trains pass through a veritable bed of wild flowers. The trip can be taken in absolute comfort as each ticket insures a seat, there being no more tickets sold than there are seats provided. The fare for the round trip is only $2.50, and tickets are now on sale at the new city ticket office, 674 Market street, and at the Ferry. The leaving time from San Francisco is 8:45 a. m. and from Ukiah 5:00 p. m.

PIEDMONT TURKISH BATHS.

Salt water swim. Twenty-fourth and Oakland avenue.

OIL DEAL INVOLVES PROPERTY WORTH $200,000

Ownership of One-sixth of the Consolidated Midway Changes Hands.

PHILLIP D. WILSON TAKES 500,000 SHARES

Rumor That Eastern Investors Will Become Owners of Holdings.

LOS ANGELES, April 21.—A deal involving ownership on one-sixth of the entire holdings of the Consolidated Midway Oil Company in the Midway-Maricopa, Sunset and Kern river fields has been closed by Phillip D. Wilson, who contracts with the company for 500,000 shares of the capital stock at a price approximating nearly $200,000.

Associated with Mr. Wilson in this deal are Herron & Knight Company, members of the Los Angeles Stock Exchange. The contract calls for delivery of stock and payment in full on or before May 5th.

Eastern investors will become the real holders of the shares, and the deal is significant of the great interest now being taken in California's oil fields by men in the East, who have been watching developments keenly, ever since the great Lakeview and other gushers began to occupy the attention of the oil world.

CONSOLIDATED MIDWAY.

The Consolidated Midway Company owns about 300 acres of land in the district of the Midway-Maricopa, Sunset and Kern river fields, in addition to nearly 7000 acres of locations in North Midway. The company is now drilling three wells, and a new one will be "spudded in" on the company's eighty-acre tract adjoining the Bankers' Company in the Kern river field, this morning. In addition to these, material for three new rigs is now on the ground and three new wells will be started within a few days.

The well on a forty-acre tract adjoining the famous Lakeview gusher, has now reached a depth of about 1150 feet, and officers of the company confidently expect another gusher when this well gets down.

Officers and directors of the Consolidated include Dr. W. A. France of Columbus, O.; E. A. Wiltsie of New York, Lee B. Durstine, Newark, N. J.; S. T. Wellman, Cleveland, O.; Frank F. Peard, Baltimore; J. R. McKinnie, R. P. Davis, J. M. Danziger, Orra E. Monnette, M. J. Monnette, G. G. Gillette, Sydney Smith and R. J. Shoemaker of Los Angeles.

Purissima Abandons Santa Rita Well No. 1

The Purissima Oil Company has decided to abandon well No. 1, Santa Rita property, Lompoc field, after having gone to a depth of 3,910 feet. At that depth the oil sand was barren. Work will be started at once on another well one-half mile south of well No. 1. The announcement was made by ex-Senator Howard A. Broughton.

"Java" to Be Subject Of Next Travelogue

The fourth of the Burton Holmes Travelogues delivered by Wright Kramer will be given at Ye Liberty playhouse tomorrow (Friday) afternoon at 3:30 when "Java," rightly called "The Eden of the Dutch Indies," will be the subject.

By means of beautifully colored views and splendid motion pictures this country will be explored at this travelogue in a manner that will interest every one who cares at all about beautiful scenery and the strange lands we read of but so few get an opportunity to visit.

Seats are on sale at Ye Liberty box office and the general admission, which includes a good seat in the balcony, is but fifty cents.

IMPERIAL AND THIRTY-THREE COMPANIES SOLD

Syndicate of English Bankers and Capitalists Are the Purchasers.

IS ABOUT THE LARGEST OIL SALE IN STATE

Sale Made by J. J. Mack, Who Disposes of Interests in Guggenheim's.

All records for price in California oil lands have been broken by the sale of 1,280 acres of land belonging to the Imperial and the Thirty-three Oil Companies were snapped up by a syndicate of English capitalists who paid $2,500,000 for all of the holdings of the Guggenheim-Mack interests in Kern county. Up to this time the record price was in the neighborhood of $1,000 an acre. But greater than all is the fact that foreign capital is beginning to be interested in California oil and this sale is believed only to be the forerunner of greater deals.

With the news of the purchase came also the news from London that the new company which is to be known as the Kern River Oil Fields Company, has already received subscriptions from the public of $9,000,000. The entire affair was conducted in a much quiter manner than is the rule with foreign sales.

The sale was made by J. J. Mack of San Francisco, president of the Imperial Company who recently went abroad on a pleasure trip. While in London he met a number of English bankers and capitalists, who began to talk oil, and as a result there were negotiations opened at once for the properties that he owns. There was even a tentative offer and Mr. Mack at once began taking the matter up with Mr. Guggenheim, with the result that an offer was made and accepted in record time.

MADE AN OFFER.

"Mr. Mack cabled me of the offer," said Mr. Guggenheim last night, "and I notified the boards of directors and the stockholders of it. We called a special meeting and on a vote found a general willingness to accept. The two concerns were paying good dividends, but the stockholders were, nevertheless, agreeable to the proposition. You see the Thirty-three Company owned just 160 acres, and we will pay its stockholders for their shares, and the Imperial Company, which sold only its lands, possesses property in Coalinga.

"The price agreed on for the combined holdings was $2,500,000. I cabled Mr. Mack the figure, and he placed it before the syndicate representative. The offer was snapped up immediately. That was on April 18th, and by common consent the sale was dated from the first of the month.

"I have not yet heard the names of the bankers who are the new owners, but I do know that they have acquired extensive properties on both sides of our late possessions. The fields we have just disposed of have been held by us for the last ten years. The records of the dividends that have been declared demonstrate their worth.

"Representatives of the new owners will arrive here very soon. At the request of the man who engineered the negotiations for the foreign syndicate I am acting in an advisory capacity until they reach this country."

"In view of this fact are you to be a director or stockholder in the new company?" Mr. Guggenheim was asked.

"Under no circumstances," he replied. "It is simply a business courtesy, and so far as I know none of the former stockholders in the Imperial and Thirty-three companies will have a share of stock in the Kern river concern."

THE tailor's 'made to your measurements' often disappoints. Not 'measurements' but 'know how' makes the perfect form, so apparent in the ready-to-slip-on

Atterbury System Clothes
Fifth Avenue New York

by far superior

Look for the Label in the Coat

and—the tailor charges so much more

Atterbury System Suits
Atterbury System Overcoats

C. J. HEESEMAN

OAKLAND BERKELEY

LIQUOR IS BLAMED FOR INCREASE IN RACE SUICIDE

Rev. A. C. Bane Tells Sunday School Delegates of the Evil.

GO TO WASHINGTON, HE ADVISES THEM

Insists That the Traffic Must Be Entirely Abolished to Accomplish Good.

That American race suicide (coined by Roosevelt) is directly traceable in many instances to the liquor traffic was the statement made by the Rev. A. C. Bane, superintendent of the Temperance Department of the Sunday School Association, at this morning's session of the State convention in the First Presbyterian Church. The American wife refuses to accept the responsibility of motherhood, said the divine, because she knows that the child is not protected from the baneful effects of the liquor traffic.

The remedy for this, according to the temperance leader, is the abolition of the saloon and the enforcement of prohibition laws. When this is done, America, according to the speaker, can be sure that the coming generation will be protected from the evils attending the sale and consumption of liquor, and the race suicide will stop.

DEMORALIZED BY LIQUOR

"The children of the country, the embryo republic, are being demoralized by the liquor traffic. It robs them of fathers, mothers, proper environment, education and all that goes to make them good citizens and leaves them poisoned in body, mind and in morals. It robs them of their manhood, rights of their modesty and breaks up the homes of the people. When the law goes to the rescue from this evil, the American wife will become the American mother and no one mourn before.

"The liquor traffic is frowned on by many statesmen, and it is the sign of modern times is the fact that after cities and states have voted out the saloon, the Federal Government issues official approval of the liquor traffic in the shape of an internal revenue license, in which the dealer must swear that he intends to sell liquor and violate the law of his state. We must not only carry the fight for prohibition to the states, but to Washington to prove, destroy the evil."

$2000 IN PRIZES OFFERED STUDENT

Economic Essays to Cover Many Subjects May Be Entered in Contest.

BERKELEY, April 20.—An opportunity to come to the front for economic prizes amounting to $2000 has been given to the students of the University of California. The invitation comes from Prof. J. Laurence Laughlin of the University of Chicago, who is chairman of the committee in charge of the contests.

The prizes have been offered from year to year by a Chicago firm for the last six years, and have brought out some excellent studies of commercial and industrial conditions. It is hoped that the new reward for the seventh year.

The subjects of the essays cover such important topics as: The value of protectionism to American workingmen; the economic advisability of building a deep waterway from the lakes to the gulf; the value to the laws of the effect of modern immigration in the United States; the value of organized speculation; the history of the rate of interest in the United States.

SOME PUBLISHED

The universities whose students have produced winning essays in the past are Washington and Lee, Harvard, University of Chicago, Oberlin College, University of Wisconsin, University of Pennsylvania, University of Illinois, Wesleyan University, the French Normal College of Pine Bluff, Ark., Northwestern University, University of Michigan and Bowdoin College. Some of the essays have been of such merit that they have been published in book form.

The prizes are to be divided as follows:

Class A—First prize, $1000; second prize, $500.

Class B—First prize, $200; second prize, $200.

Class B includes only those who at the time the papers are sent in are undergraduates in any American college class. A student may enter in class A without restriction. A student in class B is ineligible to compete in class A.

Members of the committee in charge of the essays are as follows: J. Laurence Laughlin, University of Chicago, chairman; Prof. J. B. Clark, Columbia University; Prof. Henry C. Adams, University of Michigan; Horace White, Esq., New York City; Prof. Irwin Gay, Harvard University.

WELCOME SENIORS AT FACULTY CLUB

The Professors of University Are Hosts at a Big Smoker.

BERKELEY, April 20.—About a hundred or more men of the senior class were entertained Monday evening as guests of the Faculty Club.

Professor O'Neill, as president of the Faculty Club, after welcoming the seniors spoke of the past relations between the students and the faculty and showed how the two were becoming more closely related. He said that in giving the smoker the faculty hoped to establish a permanent institution where by both the faculty and seniors would be benefited by being drawn into closer relation with each other.

J. A. P. Brookman replied on behalf of the seniors and thanked the faculty for their good wishes and hospitality.

After the speeches pipes were brought out and the men devoted the rest of the evening to songs and refreshments.

Butter and "Oleo" Interests in House

WASHINGTON, April 20.—The battle between the butter and oleomargarine interests began in Congress today when the House committee on agriculture held its initial hearing on pending bills.

Representatives Burleson of Texas and Lever of South Carolina, both authors of proposed remedial legislation in favor of the oleomargarine product, advocated their measure.

New Co-Ed Officer Guests Of Students at Big Festival

SOME OF THOSE WHO ENTERTAINED NEW UNIVERSITY OFFICERS THIS AFTERNOON

MISS MARTHA CHICKERING — FLORENCE DOYLE

PEARL KENYON
BUSHNELL PHOTO

BERKELEY, April 20.—Newly elected officers of the Associated Women Students of the University of California were guests of honor at a big festival this afternoon near the old west of the Faculty Glade on the University campus. The affair is given annually by new retiring officers, the celebration last year taking the form of a dance.

This year the dances were a floral fete with a May pole dance and picturesque forest costume for all those taking part.

The program was presided over by Miss Pattie Chickering, the retiring president of the organization. Guests at the afternoon were faculty women and a number of society women interested in the University. A musical program was provided by the Girl's Mandolin Club and the Treble Clef Club, and was followed by the serving of light refreshments.

The committee in charge of the program consisted of the Misses Essie Godwin (Chairman), Elizabeth Worley, Edith Jordan, Rose Corbett, Louis Howard, Ellen Orth, Florence Doyle, Harriet Judd, Christine Turner.

The refreshment committee consisted of the Misses Louise Doyle (Chairman), Mabel Sadler, Edith Johnson, Ruth Ward, Helen Hilton, Mildred Jordan, Ethel Hollister, Stella Mullin, Hope Lockling, Hilda Avery, Harriet Judd, Bessie Stovall, Conrad Withers, Christine Turner.

A pretty spinning dance was given by Miss Carmelita Werner.

Miss Cecil Ellis, president of the class of '11, the first to graduate in all the five years of the university, Miss Doyle, Miss Sadler, Miss Mabel Sadler, Amy Walter, Emma Bowers, Rose Fairchild, Miss Marie Morton, Mary De Witt, Marguerite Morton, Fern Enos, Margaret Gardner, Marie Henry.

In the dance of the tulip, Miss Mildred Le Conte was assisted by the Misses Chloe Holt, Amy Andreason, Lotti Boland and Eva Smith.

Other dances were:

The daisy dance, led by Helen Rainey, and closed by Vera Sally, Pauline Finn, Marie Miller, Clara Baker, Ethel Barrett, Annie Chandler, Margaret Curtis, Ruth Martin, Shirley Simon.

The blue bell dance, led by Vera Lomkin, with the following: Hilda Bailey, Mary Robertson, Hazel Myers, Florence Wallace, Martha Mitchell, Grace Hull, Julia Bolton.

The May pole dance, which was the feature of the afternoon, followed, with dancing part in colorful flower costumes. Here were Miss Bertha Hull, Ruth Parker, Ruth Clark, Emma Cotton, Lavina Stell, Marie Dunnell, Dorothy Fisher, Myra Gabel, Hazel Clarke, Margaret Pattee, Julia Cranham, Helen Hilton, Helen Hemmingway, Hilda Hull, Elizabeth Little, Mildred Erlan, Hazel Jordan, Mildred Kenyon, Katherine Kellogg, Alice Kohler, Katherine Chandler, Minna Myers, Edith Vanderhoef, Cornelia Menzies, Ruth Martin, Gladys Ostrander, Doris Chandler, Mildred Miller, Cora Willey, Hazel Malone, Elsie Belding, Inez Hewitt, Ardis Smith, Ruth Hodgkins, Ethel Clifford, Sadie Miller, Carroll Gordon, Vera Lomkin, Mary Rainey, Florence Allen, Ruth Lanter, Julia Kuhl.

BROTHER ACCUSED SISTER OF FRAUD

John L. Burke Asks That Deed Held in Trust Be Annulled.

Accusing his sister of taking advantage of his gratitude to rob him of a piece of property, John L. Burke brought in the superior court against Delia Dora Woods with her husband Thomas Woods, will and husband Thomas Wood, to set aside a deed.

Burke alleges in his complaint that during the month of August 1908 he suffered a stroke of paralysis from which he believed he would die. His sister nursed and cared for him. After regaining his health and in recognition of her services, he alleges he decided to make a will so that upon his death Mrs. Woods would secure certain property. To this end that end he caused a deed to be executed by his sister which he placed in his safe to be held in trust for him after his death.

Mr. Wood delivered the deed to Burke. Burke alleges that afterwards she surreptitiously and fraudulently and with intent to defraud him took the deed from the trust and placed it of record in the office of the county recorder, thus depriving him of the title of the property.

He says that this transfer be declared void and that absolute title to the property be vested in him.

Thomas Pheby Falls Victim To Mild Apoplectic Stroke

Thomas Pheby, who has been a resident of Oakland since 1870, was stricken with apoplexy at his residence, 1301 Alice street, Tuesday morning. Dr. D. D. Crowley, who is attending Mr. Pheby, reports that the stroke is small and that he is already in a fair way of recovering. The lower part of the right side of the body and the left side of the face were paralyzed by the stroke, but the muscles began to relax yesterday morning, and at the time the stroke was first felt the stroke Mr. Pheby's mind has been perfectly clear. He said a few days before he was stricken.

Mr. Pheby is well and favorably known, being now seventy-one years of age. He retired from active business in mining many years ago, retaining only a directorship in the Giant Powder Company. In the halcyon days of the Comstock he was employed as superintendent of one of the mines operated on it. Subsequently he became largely interested in the Silver King mine in Arizona, and of some mining properties in New Mexico, from each of which he acquired enough wealth to induce him to retire from the strenuous activities of mining life.

In 1871, shortly after settling in Oakland, he built the house at 1301 Alice street, which has since been the family residence.

More than twenty years ago he joined the Athenian Club and has been one of its most devoted members since. This is the only organization with which he is associated.

Contracts Worth $456,000 Are Awarded by Bankers' Hotel

At a meeting of the Oakland (bankers) hotel building committee of the board of directors held yesterday morning seven additional contracts were awarded representing a total outlay of $456,000. These awards were for brick, plumbing, inspection of steel, interior mill work, elevators, exterior work and roofing. The names of the contractors to whom the awards were made are withheld pending the signing of the contracts. It was decided also to call a general meeting of the board of directors to be held next Tuesday.

The building committee consists of E. A. Heron, chairman, Edson F. Adams, M. J. Lavinance and H. C. Capwell with assistant to the president J. P. Edoff who is the active representative of the president as well as the general auditor of the corporation as ex officio member. An advisory board of the building committee which is present at all of the meetings of the latter consists of Architects Walter J. Mathews and Bliss & Faville. Hereafter two members of the building committee will constitute a quorum at all meetings with power to transact business.

Cabrera Re-elected Guatemala President

NEW YORK, April 20.—Manuel Estrada Cabrera was re-elected president of Guatemala in the elections ended yesterday, according to a government cable message received today at the Guatemalan consulate in this city. The election was tranquil and Senor Cabrera was chosen by an overwhelming majority, the dispatch states.

Charges Piano Man Threw Him in Street

SAN FRANCISCO, April 20.—George Heine, president of the Heine Piano Company, was arrested this afternoon on a charge of battery and released on $20 cash bail. The complainant is I. Laub, a piano tuner, who declared that when he asked Heine for $2 which he claims the latter owed him, the piano man ordered his clerk to throw him from the place.

For $1,500,000

The Proposed Water District Can Assume Instant and Absolute Ownership of the Entire Plant and Holdings of Peoples Water Company.

Entire proposition means that the proposed water district can acquire an adequate municipal plant of immense value, on the installment plan, while reaping all the advantages that go with a cash payment.

The law requires that water rates shall be such as to guarantee a reasonable interest on the investment in addition to the expenses of maintenance and operation.

These rates are being paid today, and the transfer of the property to the city cannot fail to result in the reduction of such rates, for two easily-understood reasons.

ONE—The water district administration, under the watchful eye of the public can and will operate the plant more economically than can possibly be done under private ownership.

TWO—The wealthy and fast-growing City of Oakland and adjoining cities, with their security limited only by their assessment roll—can borrow money and refund bonds at much lower rates of interest than can be obtained by private corporations.

What Properties Will the Proposed Water District Acquire?

Here is a partial list of the actual physical properties owned by the Peoples Water Company, and now supplying all that vast district from Richmond on the north to Alvarado on the south—a distance of thirty miles by air line, and which will become the property of the water district directly it takes over the control of the stock at the price of $1,500,000.

Seven hundred and thirty-five (735) miles of pipe, which is more than is owned by the Spring Valley Company.

Lake Chabot, which holds 5,250,000,00 gallons.

Lake San Leandro dam site which can retain 16,740,000,000 gallons.

The Alvarado pumping plant, supplying 6,500,000 daily and easily capable of more.

Pumping station at Twenty fourth avenue; total capacity of 24,000,000 gallons.

The entire Richmond system.

Wildcat reservoir site, capacity to exceed 550,000,000 gallons.

The Alameda system, supplied by Fitchburg wells, capacity 1,300,000 gallons per day, which may also be supplemented from Alvarado and Lake Chabot.

Twenty-fourth avenue pumping plant.

Forty-six thousand, two hundred and ninety-four (46,294) acres of land, or seventy-two (72) square miles.

This is double the total area of the city and county of San Francisco and is contiguous to the fast-developing cities on this side of the bay.

Lake Temescal with a capacity of 154,000,000 gallons.

Summit reservoir, capacity 35,000,000 gallons.

Berryman reservoir, capacity 22,000,000 gallons.

San Pablo lake site, capacity 5,000,000,000 gallons.

Lake Pinole, capacity 2,300,000,000.

The properties now owned or controlled by the Peoples Water Company admit of a storage capacity exceeding thirty billions (30,000,000,000) gallons, while the quantity stored today is about one-fifth of the amount.

The above are actual properties representing investments of immense sums of money. They are not "prospects," but together, when fully improved, will constitute one of the most efficient water systems in the world.

"CHAMP" JOHNSON ON HIS WAY TO FIGHT CHAMPION "JEFF"

High Schools Will Strive for the Mastery on Track and Field

JACK AND JIM BOTH HAVE A VALID CLAIM TO TITLE

Anomaly of Two Champions Fighting for Same Championship Will Occur July 4

By EDDIE SMITH

TONIGHT John Arthur Johnson champion heavyweight of the world and defender of the title in a match to be fought at Emeryville track on the Fourth of July against James J Jeffries undefeated heavyweight champion of the world leaves Chicago tonight for San Francisco It really seems funny to call both Johnson and Jeffries champions and then say that they are fighting for the championship This is the case however for Johnson is by every right the active champion of the world and Jeffries the challenger At the same time Jeffries must be called a champion for he has never been beaten and his retirement for four years should not rob him of the right to be called champion

It makes little difference to the fans at that We are satisfied with the fact that John Johnson and Jim Jeffries are to meet in a boxing contest of a limited number of rounds right under our noses and the contest is to be the biggest thing that has ever been pulled off in the history of pugilism We know that the winner of that contest will be a champion whose laurels will not easily be taken from him

To get back to the Johnson party however we are informed that John is leaving for the coast with a set of trainers and a determination to be in the best of condition that will surprise the local fans The writer has never had the least doubt about Johnson's condition and you will remember that when most of the other writers were crying that he would not train and that he would not be in good condition we were always to the front with the announcement that Johnson would be in first class condition Johnson is a hard worker in the gymnasium and unless things are very different this time he will enter the ring in great condition

JACK WILL DRAW THRONGS

At the Beach Tavern where Johnson will train the crowds will gather by the thousands and the fact of their being on hand will be a guarantee of a good day's work when the big fellow starts Johnson has always liked to work well when a crowd was on hand and unless he has changed considerable this will mean that he works hard every day During the past week many of the fans have asked the writer why it is that Johnson trains at the Beach Tavern and charges an admission to see him work

The answer to the first question is that Johnson likes the place both from a scenic standpoint and as a training camp and secondly he likes the beautiful boulevards of the park to spin his automobile over Then there is just one other side of the story that is second to none of the former ones Jack Johnson and George Little cut up $1 00 as their share of the gate receipts taken in at the training camp during the training for the Stanley Ketchel contest

If Johnson can take in that much money when training for the Ketchel fight figure out how much he will take in this time Place yourself in the place of John Arthur and see if you would not decide to train at the Beach Tavern Aside from these reasons Johnson is just the opposite to Jeffries in that Jeff likes to be in the country all alone and Johnson longs for the city life Johnson has said that he is coming straight to the coast and that will mean that he will reach here in plenty of time to be in the midst of his training by the first of May

CHORNSKI OFF FOR CAMP

Sam Berger and Joe Choynski left for Stowaidennan this morning on the S P train Choynski announced last evening that he would not go into hard work of training for a few days but would put in a few days limbering up prior to making the start Choynski laughed when he read the story of how he was going to train Jeffries on poetry art music and literature and said that he had some new ideas as to the condition of a fellow with a temperament such as Jeffries but that he had been slightly misunderstood by the young man who wrote the story at Chicago

The chances are judging from the way the old time light having got loose last night that the poetry part of Johnson will consist in some light round boxing when the moment for the real work Berger part has been anticipated this statement by saying that from the time Choynski left the start that he intended would be a little late to within three weeks of the fight Berger says he intends to try and make Jeffries give up a bit in the road work and other violent exercises that he has been indulging in and do a little more of the boxing and other speed producing maneuvers Berger feels that Jeff is a little too light and would be a lot better with a few extra pounds on his body

LIGHTWEIGHTS TRAIN HARD

Owen Moran and Tommy McCarthy are now in the height of their training for the coming contest the former with the impression that he will make a slugging affair of the meeting and in this manner beat down his younger opponent and the latter with just the expectation of youth to win Moran has started out with a will in his training and if he can be induced to stay with this clip he should enter the ring in great condition Moran is a sort of Young Corbett in the training business however and it may be that he will get off on the wrong foot again For the Murphy contest he was not in the best of condition and during the last six rounds of that contest with the exception of the last round he simply stalled and pawed while Murphy did all the execution and for that reason he lost the decision Moran's seconds in that contest urged him to better effort and had he been in the best of condition as he should have been he might have won the contest For the battle with McCarthy he will have to be at his best for when boxing a young fellow like McCarthy it is always necessary to be in the best of condition

Tim Kreling has looked after Moran in every contest he has had on this coast and is looking after him for the McCarthy one If Tim finds that Moran will not train for this contest as he has promised he would he will leave the camp for he does not intend to again send his man to the center of the ring unfit Jim Griffin has matched Terry Mustain and Jack Davis the husky heavy weights for one of the ten round preliminaries and George Peterson and Dent Bowers for the other Griffin will guide a party of friends to Moran's camp Friday afternoon

RAILROAD CLUB SHOW

The Railroad Club is making great preparations for the staging of their first night of boxing at the new gymnasium that have just finished fitting up on Clone Johnie Thompson and Jack Hudson are the contestants in the main event which is to be of a four round duration Thompson is training at Miller's place down in the Mission and announces in a letter to the writer that he is in the very best of condition Hudson is so sure that he can beat Thompson in a short bout that he is matching him with little change for financial gain even if he wins Hudson figures that should he beat Thompson he will be a line for better matches and may make his money in that manner

* * *

The handling of the boxing show at the West Oakland Club last evening again at the west end organized on a basis in the place it fell some little time ago The bouts were started promptly at 8 30 and there was not a time when the fans had to wait for the next part of the show to come on The show was a very good one from beginning to end and more than indicates the club for the poor show that it staged some few months ago The new management have made things hum at the west end and in the future they promise to keep up to the standard established last Tuesday night

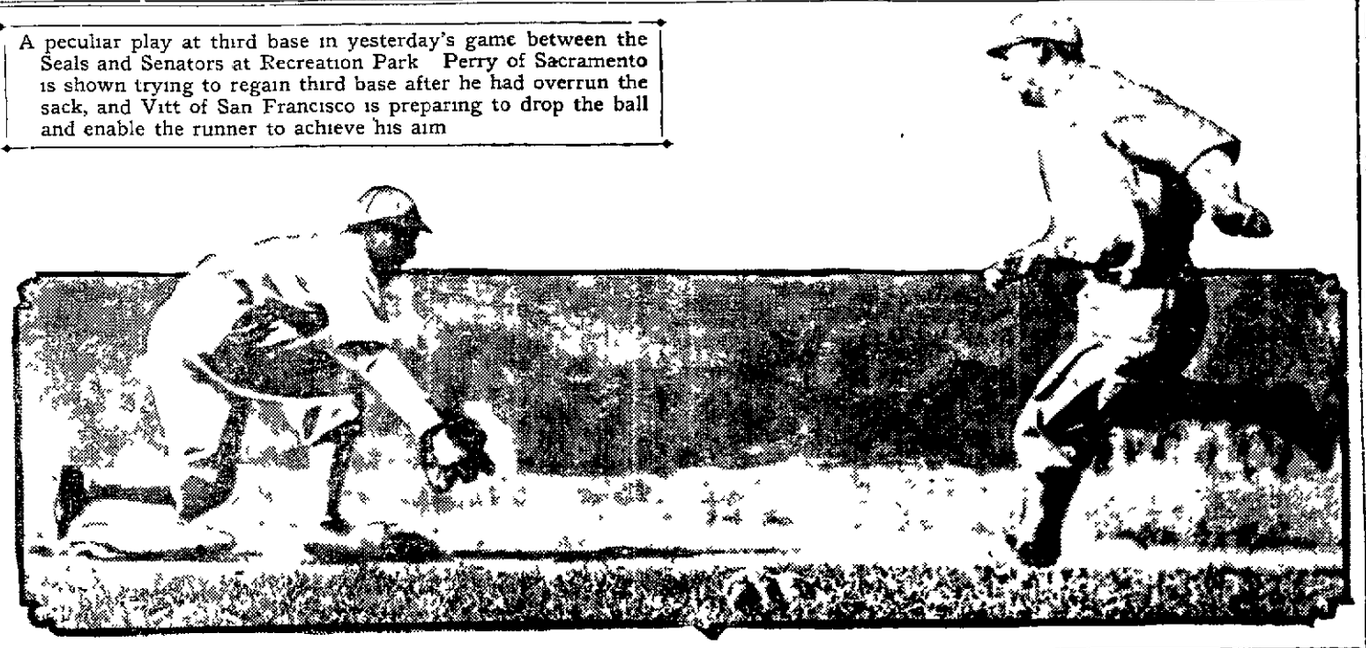

A peculiar play at third base in yesterday's game between the Seals and Senators at Recreation Park Perry of Sacramento is shown trying to regain third base after he had overrun the sack, and Vitt of San Francisco is preparing to drop the ball and enable the runner to achieve his aim

BUSY BEES STAMPEDE PLAYERS AND FANS AT LOS ANGELES CONTEST

LOS ANGELES April 21—In a battle with a swarm of angry bees yesterday afternoon the members of the Los Angeles and Vernon teams were driven off Chutes Park field and the grandstand quickly emptied of its crowd

Los Angeles was practicing in the field and the Vernon team was throwing the ball around near the grandstand when the bees flew over Marinke angered them by hurling a wild ball into their midst In a moment the villagers and Dillons men were in wild flight and scores of spectators were leaping benches to get out of the way of the stingers

Several of the players entered the game with welts on their faces after the bees had secured victorious

WEATHER MAN IS ROOTING FOR PITTSBURG

Promises to Drive Away Cold and Wet for Opening of Ball Game.

PITTSBURG April 21 — The day which thousands of fans have marked in their calendars as the opening day of baseball came today with everything but the weather in the interests of the raising of Pittsburg's fourth National League pennant and opening of the ball season with Stolen Fruit days the governments weather forecaster Henry Penny Witt is hustling and by his special dispensation has put from 18 to 6 in the temperature and a heavy rift in the clouds over Forbes field is promised to make the ball possible and fairly agreeable this afternoon

The gloom has been lifted well protected by a canopy of rain and the last three days rain and thunder of a storm at game time will not the pennant ceremonies and play but recognition of the cold chilly conditions of 10 but recognition of the cold will be included in today's celebration The cold part about the cold hard music and the attendance of prominent city officials will be features of the opening

Manager William A Magee will throw out the first ball and the Pirates will face the St Louis Cardinals from whom they won two out of three games in the West last week Freddie Tillman Lynch came to Pittsburg from New York and the visitors from many cities are here for the opener Counsilman and Willis are booked to pitch for the St Louis aggregation and it is believed that Red Sharp who has been playing first for Pittsburg will have way today for a try out of Flynn the rival candidate for the position

Stanton Runs a Great Race in Eastern Meet

BERKELEY April 21—News has been received on the campus that T Q Stanton one of the star athlete of the University of California won the 100 yard dash in the dual meet between Pennsylvania and Virginia in the wonderful time of 9 3 seconds

Chicago Automobile Race Meet Certainty

CHICAGO April 21 — The automobile race meeting being promoted by the Chicago Motor Club and financed by business men of Elgin is now a certainty and the event probably will take place in August This was learned at a meeting in Elgin business men last night when formal action was drawn up to the effect that they had complied with the requirements of the motor club in raising a fund of $15 000 the amount necessary to stage the big event

It is announced that the proposed course over which the races will be held is eight and a half miles to the lap

Weather Propitious For Chicago Opening

CHICAGO April 21 — The weather was favorable today for the opening game of the season at the National League Park between the Cubs and Cincinnati

The electric score board which is 900 feet long is completed and will be used for the first time in the West Overall will watch the opening game

ASHLAND TO PLAY SEMINOLES

Next Sunday the Oakland Seminoles will journey to Ashland and try to bring home a victory Last Sunday the Seminoles lost to Ashland by a close score of 6 to 5 Ashland will use their favorite battery Fenton and Broad while Frahly and Hesler will do the honors for the Seminoles Hayward cars run direct to the grounds The game will be called at 2 p m on the Ashland Recreation Park grounds

NEGLECT

More Dangerous Than DISEASE

In my experience extending over practice I have found that the VIRY SERIOUS nature of so many incurable and usually NERVOUS and DEBILITATING cases know that they suffer from NEGLECT practical HOPELESS THEIR HEALTH FOR EVER trying to doctor themselves with some patent nostrum that never could cure A further fact is evident that many men will try to what they call cheap treatment NO TREATMENT AT ALL DR PALMER cheap treatment Master Specialist means in nine cases out of ten

The last state of the man is worse than the first Just before writing this article in this a noted centenarian still undecided as to whether NOT to call in a foolish footsteps of the many who NEGLECTS himself Are you trying to cure yourself with nostrums? If you do it is certain that you will regret it It NEVER TOO LATE to get in the right path but at the same time remember that you CANNOT GET THERE TOO SOON I offer you my treatment at cost as low as is consistent for the service rendered I AM ALWAYS WILLING TO WAIT FOR MY FEE UNTIL A CURE IS EFFECTED

Spermatorrhoea Weakness Varicocele Stricture Contracted Disease Kidney and Bladder Troubles Piles and all reflex ailments are among the diseases I treat successfully

Advice and Consultation Free

Write if you cannot call My advice either at my office or by mail is absolutely without charge and strictly confidential Hours—9 a m to 9 p m daily Sundays 9 to 1 only

DR. PALMER & CO.

1015½ Broadway, S W Cor 11th St., Oakland, Cal

TO guard against the loss of a player through accident while on the road President William R Armour of the Toledo American Association baseball team took out insurance today covering every member of the team

* * *

College baseball At Princeton N J—Williams Princeton 0 (thirteen innings) At New Haven—Bucknell 5 Yale 3 (thirteen innings) At West Point—West Point Lafayette 2

* * *

Frank Gotch has announced that arrangements have not been completed for his championship contest with Zbyszko Gotch is training here with Henry Ordemann and declares himself in excellent form

* * *

Members of the Santa Clara Bohemian Club are planning a twenty five mile Marathon walk to be taken shortly The route will be to Saratoga by way of Saratoga avenue to Los Gatos Campbell San Jose and back to Santa Clara

* * *

A hard fought lacrosse game between the teams of the Olympic Club and Smiths Clarks and Clay Streets Sunday The game was fast throughout and the Clay Streets hurling Battres—Bland and Kaiser Boot Ashland Lunt and Blake—Campi

* * *

American Association games At St Paul—Kansas City 2 St Paul 1 At Milwaukee—Milwaukee 9 Minneapolis 10 Other games postponed

* * *

Cincinnati had two new pitchers on the hill yesterday—Hollis and Frank Nouse the former college pitcher who worked with the Boston Americans during the training season and who arrived yesterday from the East Nouse is a left handed He is a tall rangy fellow and looks like a ball player

* * *

Rollie Zeider has been made field captain of the Chicago White Sox Rollie has made a splendid impression on the Chicago fans and the fact that he has played on the team in the game shows that the White Sox management thinks something of him also

* * *

The Seals victory yesterday was the sixth straight win for Danny Long's men two from Sacramento and the last two from Vernon in the southern series last week

* * *

The claim made by the Fresno State League club that Player Joseph Bills now with Detroit should come under the head of a contract jumper or ineligible player was refused yesterday by the national commission Bills had acted with the permission of the secretary of the national commission The national commission refused the claim of the Fresno club for $2 000 Bills to the National Association

* * *

Edward Parson Weston left Batavia N Y at 6 o'clock yesterday morning for Rochester thirty six miles distant The weather was clear but cold The roads are heavy Weston expects to spend tonight at Palmyra

* * *

By defeating J J Craig and A Johnson J H Wiggins and C W Waugh have won the university championship in handball The two athletes played as a team and defeated all comers for the doubles title The scores in the final match played today were 21-13 and 21-14

* * *

Addie Joss of Cleveland pitched the first no hit game of the season yesterday with Chicago his victims Cleveland won 1 to 0 Only three White Sox reached first base two on passes on balls and one on an excusable error by Bradley Only one reached third Joss played a star fielding game with ten assists

* * *

Miss Golda Myer Miss Hazel Hotchkiss and Maurice McLoughlin left yesterday afternoon for Southern California to take part in the Ojai valley tournament which commences today Though McLoughlin has participated in a number of these Ojai events he has never yet succeeded in winning one With Miss May Sutton in the competition the local girls can hardly be returned winners

* * *

Miss Golda Myer won the San Francisco tournament on the tennis courts at the park yesterday by defeating Miss Annabel Vodden in the final round Only the final match remained to be played yesterday and it proved a good one Though Miss Vodden was defeated in straight sets she was by no means outclassed The scores were 6—7 6—3

* * *

The regular monthly meeting of the Pacific Association of the Amateur Athletic Union held last night was attended by fifteen delegates from the various organizations fostering athletics The application of the Bay Counties Soccer League including the membership of the Albion Rovers recently suspended from the California Football Association was referred to the membership committee and will be considered at the next meeting

* * *

W K Vanderbilt's Defender finished second in the Prix du Blas at Paris yesterday

* * *

In the championship pool tournament which is being held at the Americal pool hall in San Francisco F Wilson won the third game last evening from G Reynolds by a score of 75 to 0 Reynolds threw away his chance to win the game by failing to call a ball for the pocket and the claim of foul made by Wilson was allowed Wilson then went in and ran out his string This evening Bob Allen of Denver and F Simpson of Los Angeles will play the fourth game of the tourney

* * *

The claim made by Fresno of the California League that Player Joseph Bills now with Detroit should come under the head of a contract jumper or ineligible player was refused yesterday by the National Commission Evidence in the case showed Bills had acted with the permission of the secretary of the National Association

* * *

Hollis masterly pitching together with timely hitting by his teammates gave San Anselmo another victory Sunday afternoon when they blanked the Lash's Bitters of San Francisco by a score of 7 to 0 This game marked the third consecutive victory for Manager Hartman's nine

* * *

The grandstand at the Overland Park racetrack in Denver was destroyed by fire last night The stables containing many valuable horses were saved Loss $20 000

* * *

Manager Charley Graham while trying out Rod Hollis the former high school pitcher yesterday before the game suffered a painful dislocation and laceration of the thumb from a foul tip Doc Sullivan was called in and fixed things up

OAKLAND HIGH TEAMS ARE CHAMPIONS

The basketball committee of the Pacific Athletic Association last night announced the awarding of the following championships for 1910

Midget class not over 110 pounds average to the Oakland high school

Intermediate class not over 130 pounds average to the Oakland high school

Junior class not over 130 pounds average won by the Sacramentos

Senior class not over 145 pounds average won by the Ponies

Unlimited class won by the Stockton all stars

President Sidney S Peixotto announced the appointment of Lorin Andrews of Honolulu as commissioner of athletics for the Hawaiian Islands

The following attended the meeting S S Peixotto Alfred Kutchinski A J Paul Frank Beck Frank J Cuiffe Joseph R Hickey Edward J Lynch A Phillips Charles Muto Herbert Hauser C L Medcroft Alfred Searle Harry McKenzie and Robert W Dodd

ANCHORS WANT GAMES

The Anchors would like to challenge the nine 12 or 13 year old team for Sunday or Sunday at their grounds Send challenges to Lester Moody 1818 Fifth street

ST. MARY'S TO MEET SANTA CLARA

Unusual interest centers in the outcome of the game which is scheduled to be played at Freeman's Park Saturday between the second baseball teams of St Mary's and Santa Clara colleges The teams have already met twice upon the diamond this season and honors are even each having a game to its credit As both teams play a very fast article of ball and as a number of players in each line up will be candidates for varsity honors in their respective colleges next years a large crowd of critics and rooters will probably be on hand both to cheer on their favorites and to size up the embryo varsity nines The announcement in a morning paper that the game would be postponed was incorrect according to the St Mary's officials

As a result of stimulating a keener interest in baseball among the junior students of the colleges the Rev Brother Joseph L S C director of athletics of the institution presided at a meeting yesterday afternoon in the college auditorium the object of which was to select four captains the chosen ones picking their own players The four captains selected are James Kelley of Oakland Thomas Berg of Jackson Cal Cy Young of San Francisco and William Healy

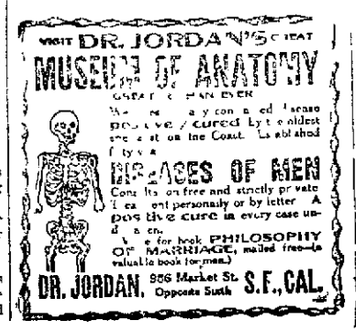

VISIT DR. JORDAN'S GREAT MUSEUM OF ANATOMY

Established 1884 The oldest specialists on the Coast

DISEASES OF MEN

Consult free and strictly private Treatment personally or by letter A positive cure in every case undertaken. Write for book PHILOSOPHY OF MARRIAGE, mailed free—a valuable book for men.

DR. JORDAN. 956 Market St. Opposite Sixth S.F., CAL.

WEAK MEN

DR HALL'S REINVIGORATOR stops all losses in 24 hours You will feel an improvement from the first dose We have so much confidence in our treatment that we could safely offer FIVE HUNDRED reward for any case we cannot cure This secret remedy Enlarges Shrunken Organs cures Emissions Impotency Varicocele Prematureness Gleet Stricture Kidneys Lost Manhood Drains in the Urine and all other terrible wasting effects of errors of youth or excess $2 per bottle three bottles $5 Guaranteed to cure any curable case Try it quickly Magic Call or address HALL'S MEDICAL INSTITUTE 855 Broadway (upstairs) Oakland Cal Office hours 9 a m to 9 p m Sundays 9 a m to 12 m

Visit DR. HALL'S Free MUSEUM OF ANATOMY,

855 BROADWAY (UPSTAIRS) NEAR 7TH OAKLAND

ESTABLISHED 20 YEARS IN OAKLAND CURING

PRIVATE DISEASES OF MEN ONLY

CURES GUARANTEED

EXAMINATION AND CONSULTATION FREE GONORRHOEA GLEET STRICTURE, SYPHILIS, SORES, SWELLINGS, UNNATURAL DISCHARGES VARICOCELE, LOST MANHOOD PROSTATITIS QUICKLY CURED RECENT CASES CURED IN A FEW DAYS

SEND FOR FREE BOOK

Call or write Dr Hall's Medical Institute, 855 Broadway (upstairs), Oakland

Hours—9 a m to 9 p m Sundays 9 a. m. to 12 m

JOHNSON BELIEVES IN YOUNG TRAINERS

The Black Champ Declares His Squad Will Be More Serviceable Than Jeff's.

CHICAGO April 21—Jack Johnson champion pugilist believes his sparring partners will be of greater use to him than those of Jeffries will be to the former champion

In Jeffries camp will be a number of men who will be unable to stand the beating which Jeffries will give them and consequently Jeffries will not derive the proper kind of benefit Johnson said With the exception of Gotch Jeffries will not have a man in his camp who will do him a bit of good in a practical way Choynski and Corbett can tell him what he should do but they are not in any condition to put on the gloves with him and exchange wallops

In my camp I will have a lot of husky young fellows who will not be afraid to exchange blows with me and from whom I can receive a lot of benefit All of my training partners will weigh over 190 pounds, and they are young strong fellows

I intend to fight Jeffries from the tap of the gong By this I do not mean that I will wade into him and be careless, but I will not be afraid to mix matters

"I have a lot at stake and I know there will be thousands of dollars bet on my chances, and I want to assure the people who back me in this fight I will put forth every ounce of physical power I possess to win I only hope that nothing unforeseen will occur to prevent the fight, and I am leaving Chicago confident of whipping Jeffries"

Promoter Jack Gleason finally has persuaded the railroad officials to handle admission tickets with railroad passage Gleason said last night the deals will be consummated today

U. C. Athletes Voted Their Varsity Letters

BERKELEY April 21—At the meeting of the executive committee held last night varsity emblems were voted to the point winners in last Saturday's meet

H A Savage 10 was granted a German C in tennis H Rogers 12 B Freese 12 were granted Cs with sweaters

L H Brown 12 S L Brown '11, A J Rathbone 12 C Claudius 12 J R Kelly 12 R C McGee 12 C W Brown 10 L S Ready 12 H G Gabbert '12 J R Potter 12 R Hill 13 O A Redman '13 were granted Cs and jerseys

DONAHUE WINS PRIZE

The champion Jesse Moores held their yearly club roll on the Herold alleys last evening Bert Jones gave a valuable diamond pin for the highest score which was won by J Donahue

Following are the scores Donahue 179 199 198 Parker 189 162 180 Bush 191 174 182 Swett 171 183 174 Gilbert 169 168 181 Armes 182 161 188

Why Not Consult The Best Specialist?

9 years a Specialist

Dr. May has proved his unusual skill and ability Every doctor and hospital in California knows that he is the most successful specialist and the greatest authority on the few diseases he treats He has acquired a vast practice because he tells the exact truth to every patient and gives him his own personal attention until a permanent cure is effected

He has a private laboratory and every known invention and means to bring about the cures he promises His motto Fair treatment of the disease and treat the parts affected His FEES are always satisfactory and terms made to suit the patient It will pay you to seek his services for

VITAL WEAKNESS, PREMATURITY, LOSSES, DRAINS, GONORRHEA, GLEET, STRICTURE, VARICOCELE, BLOOD POISON,

DR. MAY AND ASSOCIATES 1054 Broadway Corner Eleventh Oakland

HOST OF SCHOOL ATHLETES TO ENTER MEET

284 Track and Field Men Will Appear in the Lists at Stanford.

Two hundred and eighty-four high school athletes representing every school of importance in the state with the exception of the Los Angeles high school are entered in the annual track and field meet to be held under the auspices of the Stanford Interscholastic Athletic Association on the Stanford campus Saturday

Of the Southern California schools, Harvard Military Academy Los Angeles high school Santa Barbara, Kern county high school Redlands and San Bernardino high school are all represented

From the northern part of the State, Ukiah Mendocino Fort Bragg, Healdsburg and St Helena high schools will send athletes while the Sacramento Valley will have competitors from Chico and Benicia The visiting athletes are expected to arrive on the campus tonight and tomorrow The entries are as follows

100-yard dash—Oakland Millette and Smith Manzanita, Strachan San Jose, Thomas McCaulay California School of Mechanical Arts Rogers and Tooker, Palo Alto Mills, Sutter Wadsworth, Kern county Stroud Benicia Crooks, Chico McDaniel, Mission Smeltzer and Alvarado Lowell Cohen Fremont, Haskins and Miller San Francisco Polytechnic Adair St Helena, Vasconi, San Benito Norton, Santa Clara Clayton and Alexander Santa Barbara, Smith

220-yard dash—Oakland Todd and Millett Manzanita, trachan and Coburn, San Jose, thomas and Smitherum California School of Mechanical Arts Rogers and Tooker, Palo Alto Mills, Sutter Wadsworth Kern county Stroud Benicia, Crooks Chico McDaniel, Mission Smeltzer Alvarado and Agazelow, Fremont, Mills San Francisco Polytechnic Adair; San Benito Norton Santa Clara Clayton Santa Barbara Smith Healdsburg, Jones Alameda Cummins Esparto, Holmes, Berkeley Scott and Wood

Mile run—Oakland Miller and Mills; Manzanita Norton Bunce and Falling, San Jose Shields and Hecox California School of Mechanical Arts Wallace and Margo, Benicia, Cutts Mission Farrer, Fremont Cole and McKnight St Helena, Dickman and Thompson Santa Barbara, Schweitzer Alameda Ninekick, Esparto, Gregory San Mateo Teall Oakland Polytechnic Ferguson Richmond, Harlow Fort Bragg Dean and Ware, Ukiah, Clark, Berkeley Ingraham

FAST MEN IN QUARTER.

440-yard dash—Oakland Todd, Russell and Cameron San Jose, Hamlin and Kircher California School of Mechanical Arts Lenzen Palo Alto Coburn and Angel Kern county, Stroud Benicia, Crooks and Cutts Chico Canfield, Henry and Ruth Mission, Agazelow Lowell, Meyer and Potter, Fremont Rideau and Burgund Santa Clara, Alexander and Wise Healdsburg Lampson, Mendocino, Hurley Alameda Cummings Esparto, Holmes San Mateo Teall Berkeley Ellis and Dewing, Chico Wilkenson and Merriman

880-yard run—Oakland Heisin and Cameron San Jose, Laedrich and Shields, California School of Mechanical Arts, Wallace Kern county Weigis Benicia, Shore and Cutts Chico, Ruth Canfield and Henry Mission Dean Lowell, Meyer, Fremont Mulholland and Miller; St Helena Dickman, Santa Clara Wise, Santa Barbara, Kellogg, Healdsburg, Shultz Alameda Shattuck Cummins and Perkins Esparto Gregory, San Mateo, Teall Los Angeles McClure, Belmont, Streeter Oak and Polytechnic, Ferguson, Richmond Peters Fort Bragg Dean and Ware Ukiah Clarke Berkeley Dewing, Clovis Wilkenson and Merriman

120-yard hurdles — Oakland Machsi, Maker and Wright San Jose Macauley, Brown and Beattie, Benicia, Schore; Chico, Lee, St Helena Vasconi, Fort Bragg Dean and Hall Ukiah Prather, Berkeley Steel and Wiley

220-yard hurdles — Oakland Macliss, Maker and Wright San Jose Thompson, Benicia Schore Chico Lee and Henry, St Helena, Vasconi San Mateo Teall, Los Angeles, McClure Fort Bragg Dean, Ukiah Bennett, Berkeley Steel and Wiley

TWENTY-THREE IN BROAD.

Broad jump — Oakland Maker and Smith San Jose, Smitherum and Offield, Fort Bragg Dean San Benito Schofield, St Helena Thompson Richmond Weyand, Mendocino Hurley San Francisco Polytechnic Adair, Mission Armstrong; Chico Canfield, Benicia Ellson Kern county Weigis, Redlands Bennet Santa Clara, Alexander and Draper Alameda, Hardin and Christiansen, C S M A, Corker Berkeley Bogardis, Dewing and Brophy

Discus throw—Cogswell, Hollis, San Jose Fleming and Offield Alameda, Shattuck Oakland, Bangs Palo Alto, Seffer Benicia Elson Chico Rice Fremont Melvin San Francisco Polytechnic, Adair Mendocino H Hurley San Benito Schofield and Norton, Healdsburg, Schweitzer Mayes and Scatena Ukiah, Thomas Berkeley Wiley and Veelis

Hammer throw—Cogswell Hollis, Manzanita Carlson San Jose Offield Stewart and Fleming Alameda Shattuck, Palo Alto Seffer Benicia Elson and Hanson Chico Rice Harvard Olmstead, Fremont Melvin and Haskins Richmond, Weyand St Helena, Hemphill San Benito Schofield Fort Bragg Taylor, Healdsburg Lampson Ukiah, Thomas, Berkeley Wiley and Vilas

OFFIELD WILL PUT SHOT.

Shot put—Cogswell Hollis Manzanita, Couch San Jose Offield and Fleming, Belmont, Kenney and Bartell Esparto, Holmes Alameda Shattuck Santa Clara Wise Kern county, Stroud Benicia, Elson and Hanson Chico Rice Harvard, Olmstead Fremont Mevin and Haskins, San Francisco Polytechnic Adair Richmond Weyand St Helena, Hemphill, San Benito Schofield Healdsburg Scatena Mayes and Schweitzer, Ukiah, Thomas Berkeley Brown

High jump San Jose Brown and Topham Belmont Kenney Alameda Christiansen Oakland Macliss and Maker; Palo Alto Templeton and Rising Mission Smeltzer and Farrer St Helena, Thompson and Dickman San Benito, Schofield Healdsburg Eldridge Ukiah, Prather Berkeley Ostrander Steel and Brophy

Pole vault—San Jose Stewart and Brown Belmont Dartell Santa Clara Trogden Oakland Bangs and Smith, Redlands Bennett Palo Alto Boulware, Kern county Weigis Ventura Gibson, Healdsburg Young and Eldridge Berkeley Brophy

DOG FANCIERS INCORPORATE

J Maxwell Taft William H Creed and C W Denn have filed articles of incorporation of the Oakland Kennel Club, the purpose of which is to acquire and keep fancy dogs and hold dog shows under kennel association rules

Goat Lymph Double Strength Tablets (A Compound)

Nature's own remedy for depleted nerve force for exhaustion, for debility for insomnia; impotence arising from nervous debility effective in tablet form $2 Lasts one month Sold only by Drug stores

Bowling Season Opens

Zee treat for the ladies—Monday evenings

Special Ladies' Night

BOWLING BILLIARD AND POOL AUDITORIUM,

464-466-468 Thirteenth St., near Clay Opposite Orpheum Stage Entrance

"SLIM" NELSON PITCHES OAKS TO VICTORY AT PORTLAND

Jim Gaffney Shows His Class by Beating Fast Field of Sprinters

"STRING BEAN" TWIRLER ALLOWS BUT TWO HITS

Blanks McCreedie Outfit With Assistance of Fast Playing by the Oaks Infielders

By FRANCK R. HAVENNER.

THERE may be better pitchers in the Coast League than "Slim" Nelson, Oakland's string bean artist, but if so they are keeping themselves quiet lately. After winning three straight games against the Seals and Angels the slender one unlimbered himself against McCredie's warriors on their home grounds yesterday and sent them home after his ninth appearance in the box with but two measly hits to remind them of their reputations as sluggers and devil a run to their names. Nelson had everything at his command, speed, control and change of pace, and despite the fact that Shortstop Wares had a credited with three errors, the elongated twirler was accorded splendid support by the Oakland fielders. Two fast double plays, pulled off by Wares and Cutshaw, cut off budding aspirations to score on the part of the Beavers twice during the game.

Three hits were the sum total of the Oaks' safeties, but one of them was a slashing two bagger by Carroll which brought home Cameron in the fourth after two men were out and clinched the victory for Oakland.

Portland nearly tied the score in the ninth. Rapps opened with a hit and went to third when Wares tossed Armbruster's fast ground rover over Cutshaw's head. Out hit to Wares and a double play followed.

In the seventh inning George Ort got around to third on a pass, a steal and a fielder's choice. Murray faced one like a cannon shot toward left field. Wolverton by a great throw got it to first just ahead of the runner, making the third out.

OAKLAND

	AB	R	BH	SH	PO	A	E
Cutshaw, 2b	4	0	0	1	1	5	0
Wares, ss	4		0	1	2	4	3
Wolverton, 3b	4		1	0	0	1	1
Cameron, lf		1	1	0	11	1	
Carroll, cf	4	0	1	0			
Mitze, rf	4	0	0	0	1	0	0
Mulligan, 1b	3	0	1	0	4	0	0
Spiesman, c	3	0	0	0	3	1	0
Nelson, p	3	0	0	0	0	4	0
Totals		1	3	2	27	14	3

PORTLAND

	AB	R	BH	SB	PO	A	E
Netzel, 2b	3	0	1	0	0		0
Olson, c		0	0	0		0	0
Rapps, 1b	3	0	1	0	10	0	0
Speas, lf	4	0	1	0		0	0
Ryan, f	2		0		1	0	1
Ort, 2b	2	1	1	1	1		1
Guyn, rf	3	0	0	0		0	0
Fisher, c	1	0	0			1	0
Seaton, p	2	0	0	0		1	0
Murray, c	2	0	1	1	1	1	0
*Steen	1	0	0	0	0	0	0
Ryan, p	0	0	0	0	0	0	0
**Armbruster	1	0	0	0	0	0	0
†Krapp	0	0	0	0	0	0	0
Total	27	0	5	1			0

*Batted for Seaton in eighth inning.
**Ran for Murray in eighth.
†Ran for Armbruster.

RUNS AND HITS BY INNINGS

	1	2	3	4	5	6	7	8	9	
Oakland	0	0	0	0	1	0	0	0	0	1
Base hits			0	1	1	1	0	0		3
Portland	0	0	0	0	0	1		0	0	0
Base hits	1	0	0	0	0	0	0	1		2

Summary: Struck out—By Nelson 7, by Seaton 2. Bases on balls—Off Nelson 3, off Seaton 2. Double plays—Wolverton to Cutshaw, Wares to Cutshaw, Cameron to Wares. Sacrifice hits—Olson, Carroll 2. Base hits—Netzel. Hit by pitcher—Fisher. First base on errors—Portland 1. Left on bases—Oakland 3, Portland 8. Innings pitched—By Seaton 8. Base hits—Off Seaton 11. Charge defeat to Seaton. Time of game—1 hour and 30 minutes. Umpire—McGreevy.

Among the causes tending toward national decadence I hold there are none more largely responsible than the golf craze, though probably the bridge craze runs it close.—Outlook.

STANDING OF THE CLUBS

	Won	Lost	Pct
San Francisco	13	7	650
Portland	12	7	632
Vernon	12	9	571
Los Angeles	11	10	524
Oakland	8	12	400
Sacramento	4	15	211

Ames' Pitching Aids Seals to Shut Out Senators Second Time

The Seals made it two shut outs in succession for the Senators at Recreation Park yesterday and this time it was Leon Ames who administered the coat of whitewash to the unlucky crew from the capital city. The young Seal twirler was in great fettle and in the first three innings he struck out no less than six men, retiring the whole side in the fourth and in the second frame. The Senators hit on him with some frequency in the sixth but he kept his hosts and pulled himself out of several rather embarrassing holes with all the aplomb of a veteran. In the fourth the visitors made two hits and in the fifth three in succession but they were unable to score. In the ninth inning with two down Baum doubled and Shinn walked but Van Buren hung out the Indian sign for his last two mates.

Spider Baum by the way pitched quite a good game for the Senators and with a little better break he might have had things interesting. He also scored out two of his team's eight hits.

RUNS AND HITS BY INNINGS

Sacramento	0	0	0	0	0	0	0	0	0	0
Base hits	1	0	0	2	0	0	0	1	1	5
San Francisco	1	1	0	2	0	0	0	0	X	3
Base hits	2	0	1	2	1	1	0	2	X	9

SUMMARY

Two base hits—Tennant, Baum. Sacrifice hit—Podil. First base on called balls—Off Baum 1, off Ames 1. Struck out—By Baum 1, by Ames 8. Double play—Shinn to Danzig. Time of game—1 hour and 3 minutes. Umpire—Hildebrand.

Angels Recover From Lethargy; Soundly Whip the Hoganites

LOS ANGELES, April 2.—Recovering from an attack of lethargy that made them play like amateurs Tuesday the Angels gave Vernon a drubbing yesterday. The score was 7 to 2.

Dillon started and hammered Henaling for a golden hit, one of which was Howard's third. Lear and two wild throws by Lelivelt in the Angel team except Dillon, Ormsbyhl and Thorsen got at least two hits. Score:

RUNS AND HITS BY INNINGS

Vernon	1	0	0	0	0	0	0	1	0	2
Base hits	1	0	0	1	0	1	0	2	0	5
Los Angeles	1	0	3	0	0		1	0	2	7
Base hits	3	0	3	1	1	0	1	0	3	11

Summary: First base hit—Howard. Two base hits—Roth, Fraisher, Murphy. Three base hits—Howard, Dillon. Sacrifice hits—Howard, Dillon, Murphy. Stolen bases—Murphy, Delehanty. Double plays—Delehanty, Fraisher and Howard. Struck out—By Henaling 1, by Dillon 1. Bases on balls—Off Henaling 1. Hit by pitcher—Thorsen. Passed balls—Danzig 1, Dillon 1. Hit by pitcher—Cox. Time of game—1 hour and 45 minutes. Umpires—Finney and Hildebrand.

Trips Abroad Are Not Expensive

They cost less and offer more enjoyment than a vacation at a fashionable seaside or mountain resort. Write us for details.

By the North German Lloyd

From New York: Express sailings EVERY TUESDAY, 10 A. M. Twin Screw Fast Mail Sailings EVERY THURSDAY, 10 A. M. Mediterranean Ports EVERY SATURDAY, 11 A. M.

Wireless and Submarine Signals. Independent Around the World Tours. Travelers' checks good all over the world. Illustrated Booklets on Request.

To LONDON, PARIS, BREMEN

OELRICHS & CO., Gen'l Agts., 5 Broadway, New York City

Robert Capelle, General Pacific Coast Agent, San Francisco, Cal.

HAMBURG - AMERICAN

LONDON—PARIS—HAMBURG

Hamburg American Line

AUTOMOBILES

Supplies .-. Accessories

Reo and Stoddard-Dayton

Motor Car Supplies

W. L. LOOS & CO.

12th and Jackson Sts. Oakland 5707 Home A 4307

Holmes & Olson

17-19 TWELFTH STREET

AGENTS

FISK TIRES

HEAVY CAR TYPE

VULCANIZING

Phones Oakland 5582 Home A 4523

Republic Tires

Tried and true. Expert tire vulcanizing. Work guaranteed.

BERG AUTO SUPPLY CO.

Fifth st. near Madison. Phone O 2127

FOR SALE

One Pierce-Arrow Touring Car	$750.00
One Mitchell Runabout	700.00
One Mitchell Roadster	700.00
One Mitchell Runabout	450.00
One Marbles Delivery Car	650.00

All these cars are in first class condition.

Osen & Hunter Auto Co.

Twelfth and Jackson Streets. O 4076 Oakland, Cal.

Hazlett

The car that holds the world's non stop record 10,074 miles constantly running over 6-4 hours. Arrange for demonstration with A. C. HULL, Agent, 192-194 12th St. Phone Oakland 3628

CLASSIFIED ADS IN THE TRIBUNE PAY BIG RETURNS FOR THE MONEY INVESTED

BASE MOTOR WAGON

No tire or engine trouble. Any boy can drive it. 17 miles an hour—no faster—and it's cheaper to run than horses. Price $850 to $1150.

WILLIAM H. DURPHY

Motor Delivery Service Expert, Special Garage, Oakland. Phone Oakland 5420.

On the right is "Slim" Nelson, the string bean Oakland twirler, who is about the shiftiest pitcher in the Coast League this year, and next to him is Outfielder Frank Carroll, who aided "Nelse" to win yesterday's game at Portland by slamming out a two-bagger which drove in the only run of the contest. Pitcher Tommy Tonnesen is the other members of the group.

SUMMARY OF BIG LEAGUE GAMES

STANDING OF THE CLUBS.

NATIONAL

	Won	Lost	Pct
Philadelphia	3	1	750
Cincinnati	2	1	667
Pittsburg	2	1	667
Chicago	3	2	600
Boston	2	2	500
New York	2	2	500
St. Louis	1	3	250
Brooklyn	1	3	250

At New York—

	R	H	E
Boston	0	3	2
New York	4	9	1

Batteries—Pastorus, Matern, Evans and Smith; Wiltse and Meyers.

At St. Louis—

	R	H	E
Chicago	4	7	1
St. Louis	1	4	1

Batteries—Lavender, Cole and Archer; Lush, Beebe, Bentham, Corridon and Bresnahan.

At Philadelphia—

	R	H	E
Brooklyn	2	10	
Philadelphia	2	4	1

Batteries—McQuillan and Jacklitsch; Rucker, Bell, Bergen and Bergen.

First game Cincinnati-Pittsburg game postponed, wet ground.

AMERICAN.

	Won	Lost	Pct
Cleveland	3	1	750
Boston	3	2	600
Washington	3	3	500
Detroit	2	2	500
Philadelphia	2	2	500
Chicago	1	2	333
New York	1	2	333
St. Louis	1	2	333

At Philadelphia—

	R	H	E
New York	0	7	2
Philadelphia	1	12	2

Batteries—Doyle and Sweeney; Bender and Thomas.

At Chicago—

	R	H	E
Cleveland	1	6	0
Chicago	0	1	1

Batteries—Lee and Clarke; White and Lapp.

At Boston—

	R	H	E
Washington	1	12	3
Boston	1	7	4

Batteries—Gear and Street; Smith, Terry, Cole and Carrigan; Madden.

First St. Louis game postponed, rain.

FAST AMATEURS TO BOX AT RELIANCE CLUB SHOW

The result of the tryouts held at the Reliance Club Monday night will bring some fast men together on Friday night, April 22.

Last month these tryouts brought some very fast men together and the show was one of the best held on this side of the bay.

This month two noted welterweights will come together in McAlister and Goldie. At that ringside last month Goldie challenged any 138 pound boy on the coast, and the challenge was accepted by McAlister. These two met and had quite an argument before arrangements were made for them to go on. Goldie has the idea that it will be a very easy task for him to put McAlister to sleep in about one round, while Bob says that if he does not put Goldie out in that time he will quit the game. Both men are in excellent shape, and with the bad feeling that exists between them some good mixing can be expected.

The next go of interest to the mitt of lovers is the one between Wright and Sepulveda. Some of Sepulveda's friends say that Wright is a little afraid of the new man and at the beginning did not want to go on with him. Last month Wright was given the chance to wrest the welterweight championship from Jack Ryan and did it in a very neat fashion. After seeing the fight Sepulveda made the remark that he could easily dispose of Wright in two rounds and to make good challenged him and Wright accepted the challenge. Since that time some of the boys on the new man's side have claimed that Wright does not relish meeting Sepulveda, but he has asserted that he could best him in three rounds very easily. Friday night will tell the tale.

Another interesting match on the card is the one between Edwards and Kaiser. Edwards is the brother of Trinkie and that he knows the fine points of the game there is no doubt. He has been training under his brother for some time and is in good shape. Kaiser is a new one but is a comer. He has been under the instruction of Chet McIntyre and judging from the way he is said to handle himself he will be a hard man to beat.

One of the bouts on the card that will be of interest to the lighter men in the game is the one between Jockey Groth and Kid Roberts. These two little fellows have been in training for some time and at the present time there are half a dozen challenges for the man who wins. These two will fight at 105.

The rest of the bouts are made up from the list of tryouts held Monday night and they are the best at the weight.

JOHNSON PREDICTS CLOSE RACE IN AMERICAN

Many Clubs Appear Equally Matched in the Playing Strength.

CHICAGO, April 21.—On the first lap of the start of the American League championship race Ban B. Johnson president of the organization, delivered himself as follows: I much prefer to discuss the prospects of the American League for 1910 to attempting to predict the result of its pennant race as a whole or to express an opinion as to the position of any of its teams at any stage of the race. As advices from the several training camps warrant the assertion that every entrant has elements of strength that entitle it to consideration.

I am so impressed by these reports from managers and club owners that I am convinced that the struggle for first place will be well sustained with the issue a matter of speculation. I will be surprised if there are not four or more formidable candidates for the championship from mid-season to the close of the race. So far as my information goes there is no evidence of deterioration in strength in any of our first division clubs of 1909.

Every American League club that finished below fourth place last season is better equipped at the points at which weakness was displayed in 1909. Club owners who placed too much reliance on veterans have made a radical change in policy and as a result players beyond their prime have been replaced by youngsters whose 1909 performances in strong minor leagues resulted in close competition for their services by major league clubs.

One of the most gratifying evidences of the progress and prosperity of the American League is that in six of its cities its 1910 games will be played on grounds owned by the home club. The Philadelphia, St. Louis and Cleveland clubs have modern plants. Chicago's magnificent new park will be ready for occupancy by July 1. The Detroit and Washington clubs own the sites for their present parks and plan to equip them with steel and concrete structures next year.

Race Track Cases Dismissed by Court

In the criminal department of the Superior Court Judge Brown yesterday dismissed the cases against Henry J. King and William Allinger accused of violating the Otis-Walker anti-racetrack gambling law, on a demurrer to the informations based upon the recent Supreme Court decision in the Roberts case.

For the purpose of getting their demurrer in King and Allinger withdrew their pleas of not guilty previously entered and then the informations were quashed after arguments. King and Allinger were prosecuted for receiving bets in Oakland on races at the Emeryville track.

Jiu-Jitsu Protects Pittsburg Policemen

PITTSBURG, April 21.—To strike, kick or otherwise trifle with a Pittsburg policeman will be a dangerous thing henceforth. Fifteen of the biggest men on the force who have been receiving instructions in the Japanese art of jiu jitsu from J. J. O'Brien, a former police chief of Tokio, were turned loose on the various precincts yesterday, where they will teach the various squads how to snap bones like a toothpick, and tumble an adversary by a deft twist of the foot, wrist or body.

These men will be instructors at the stations until the entire force has been taught.

STARS ENTER BILLIARD TOURNEY

The coming class B billiard tournament for the Pacific coast championship is the main topic of conversation in the gathering places of the sports. The entry list has been almost settled and if it goes through as it now appears it will be the classiest thing that has been pulled off on the coast in many a long day.

The entry list at this time includes the best men in the class B ranks on the coast — Coffin, Dubois, Burns, Brunner, Lehner, Harris and Davoust with Presher a possibility.

This list includes the best talent west of Chicago that could be gotten together on a scratch basis. There is no choice in the lot for winner and it would be impossible to pick out a more evenly matched lot of players.

Lehner won the last affair and now holds the cup, a trophy worth in the neighborhood of $500. He will have to fight hard to retain it.

Langan and Mills play pool tonight at the Oakland parlors.

ALAMEDA HIGH WINS FROM OAKLAND

The baseball team of Alameda High School defeated the team from Oakland High School yesterday afternoon on the Encinal Recreation Park diamond by a score of 3 to 2.

Alameda scored in the second when two men were walked and Seagraves hit struck in the left field verdure. In the sixth they scored on a two-bagger and a single and again in the last of the ninth on a walk and Thompson's hit into the left field grass.

Oakland High scored in the eighth when unt hit and Rowlands was safe on an error and Dill came through with a two bagger.

The teams lined up as follows:

Oakland High		Alameda High
Holden	Pitcher	Beach
Diel (captain)	Catcher	Mackie
Brown	First base	Kaiser
Rowlands	Second base	Thompson
Hunt	Third base	Murphy
Menges	Shortstop	Sherrard
Fulweiler	Left field	E. Seagraves
Stephens	Center field	Bruzzenie
Dunn, Samuels	Right field	C. Seagraves

FANEUIL HALL RUNS VERY SMART RACE AND PLACES

Five Favorites and One Well-Played Second Choice Make Good for Their Many Backers

By LEE DEMIER

HERE IS HOW THE TRIBUNE SELECTIONS DISHED THEM UP YESTERDAY:

Cantem	3 to 1 third
Lord of the Forest	7 to 5 won
Ocean Shore	4 to 1 won
Jim Gaffney	9 to 5 won
Delmas	13 to 5 won
Lena Lech	8 to 5 won

IF YOU DON'T GET THE TRIBUNE YOU DON'T GET THE WINNERS.

The main event was the fourth on the card, which was decided over the futurity course. Among the notables that took part in the feature were Jim Gaffney, Faneuil Hall, Kid North, Dr. Daugherty, Binocular and Johnny Lyons. The race resulted in one of the most exciting finishes between Jim Gaffney and Faneuil Hall seen in some time. Both horses hooked up on the stretch turn and fought it out inch by inch. Both boys were riding for dear life and nearing the wire Jim Gaffney just stuck his nose in front of the game Faneuil Hall. The winner was ready to lay down twenty yards from home, but for the excellent handling on the part of Jockey George Coburn who kept him up, lifting the striding son of Golden Garter over the home plate.

* * *

Talent and the general betting public experienced a very stormy day on Tuesday when six favorites failed them, but yesterday, as the saying goes, after the storm comes sunshine, five favorites and one well-played second choice came home in front bringing joy to the hundreds that lost heavily the day before. The form students lined up early on the firing line with vengeance and of course came out on top of the heap after the last favorite made good in the closing race. The attendance was large and close and exciting finishes contributed to the spectators' enjoyment during the afternoon's racing. Kid North ran a game race to be third, but evidently felt the effects of his race the day before and faltered in the final furlong. Binocular made a good showing in the early running, but stopped to a walk.

* * *

Twelve three year-old maidens lined up in the curtain-raiser to graduate from the maiden class. The bargain hunters assembled in the paddock in large numbers just about saddling time and were in a quandary as to which maiden would get the diploma. Some of them strung with Ormonde Curningham and others pinned their faith to Vespasian and others went in on Barney Schrieber's W. V. Brumby which proved that he was the best of the other eleven maidens but at the finish the black gelding by Sain only graduated by the smallest kind of a margin from Directello. Cantem was the best of the others.

* * *

Lord of the Forest backed with confidence by the public won the six and a half furlongs affair in a common canter. The bay gelding by Octagon went to the front soon after the start and catching his field at the half-mile pole breezed over them winning eased up. Airs which was well played to be the winner, was an easy second and about ran her race. Ben Stone came fast at the end and landed the third prize. Adena, the heavily played second choice, wheeled as the barrier went up and was practically left. The mare ran a good race when clear and would have given the winner an argument with even break.

* * *

Follie L., on some fast early morning workouts was the medium of a wild plunge to take the big end of the purse in the race once around the par. The brown mare by Niemic was played down from 10s to 6s. At the start Ocean Shore and Beau Man got off in their strides and both raced like a team to the last turn where Ocean Shore said good bye to Beau Man and Follie L. and won ridden out by a good length. The former got a neck verdict for the place over the supposed good thing Follie L. Rubric did not care to run as the weather was too warm and besides the Mirthful horse did not care to burn up his dinkey legs on a lightning-fast track.

* * *

Delmas which was given a perfect ride by Jockey A. Thomas put joy into the hearts of the favorite players when he brought home the get of Lukeward an easy winner in the fifth race. Pickaway was winging out in front and setting such a hot pace that nothing could get near him but right at the paddock he was challenged by Delmas and the latter out gamed him to the wire winning by a length. Special Delivery lightened up his load by distributing his bundles on the run for home and beat out Father Downie for third money. Nattie Mack and Contra Costa met but that was all.

* * *

Lena Lech the winner of the closing race was a block the best. Montry got her off in front and she simply breezed to her field all the way winning off by herself. Emma G. came with a belated rush at the end and nosed out French Cook for the place. The latter began tiring at the finish and about ran his race. Hex played by the smart set to be among the first three tired chasing the winner stopped very badly and finished in the rear.

* * *

Owner Felix Roberts, the noted Mexican horseman, who arrived here yesterday from his home in Juarez said the game will open at the track across the bridge from El Paso in November and continue until the latter part of April. Mr. Roberts has a stable of fair horses at the track headed by Silver Stocking.

* * *

The many friends in the turf world of Horseman and Clocker Frank Mooney will be grieved to learn that the noted turfite died in a sanitarium at Ottawa, Ill., the other day. His body was shipped to his home at Brooklyn, N. Y., for burial.

* * *

The firm of Lawrence & Comstock will sell all of their two-year-olds under the hammer in the near future. Marie Girl is one of the prize youngsters.

* * *

A. B. Allen boosted the selling price of Lena Lech from $300 to $400. The mare did not change stalls.

* * *

Owner Guy Gray took Delmas out of the fifth race for $500. The gelding was entered to be sold for $400.

* * *

Jockey Coburn, who has been doing some excellent saddle work at the local track since the beginning of the racing season is contemplating taking in the game around New York this summer. The Golden Gate lad will surely make good.

* * *

Owner Joe Harlan and his friends won a nice bet on Jim Gaffney. They can thank the rider for cashing.

* * *

Manager Richard Dwyer of the Utah Jockey Club said yesterday that he expects a good many stake entries from Jacksonville.

* * *

Messrs. T. J. and G. H. Clay have engaged Jockey Howard to ride Fanny Kemble in the Breeders' Futurity.

James B. Haggin's Tradition has a bay colt by Wat ercress at Elmendorf farm.

* * *

The fast mare Bessie Spahr, by The Commoner, belonging to J. B. Respess, foaled a chestnut colt by Dick Welles at John D. Carr's farm recently.

Ethel D. worked a mile at the Kentucky Association course the other morning in 1:42.

* * *

CANADIAN RACING DATES

TORONTO, April 14.—The following schedule of dates was adopted today.

Toronto—Eight days between May 20 and 28. Montreal—Eight days, between June 2 and 11. Hamilton—Eight days, between June 16 and 25. Fort Erie—Eight days, between June 30 and July 9. Windsor—Eight days, between July 14 and July 23. Toronto—Eight days, between July 28 and August 6. Hamilton—Eight days between August 11 and 20. Windsor—Eight days between August 27 and September 5. Montreal—Eight days, between September 8 and 17. Fort Erie—Eight days, between September 22 and October 1.

AQUEDUCT RESULTS

First race, four and a half furlongs—Golden, 15 to 1 won, Ladazette, 11 to 10 second, Cherish, 15 to 1, third. Time, :59.

Second race, five furlongs—Ben Loyal, 8 to 5, won, Dull Care, 8 to 1, second, Pajarolta, 17 to 1, third. Time, 1:03.

Third race seven and a half furlongs—Keep Moving, even, won, Royal Onyx, even, second, Dredkin, 20 to 1, third. Time, 1:30 3-5.

Fourth race, four and a half furlongs—Peccavi, 8 to 1 won, Horizon, 9 to 5, second, Maid, 15 to 1, third. Time, :51 3-5.

Fifth race, six furlongs—Falcade, 7 to 10 won, Geo. Field, 10 to 1, second, Banyah, 3 to 1, third. Time, 1:18.

Sixth race, six furlongs—Galley Slave, 9 to 10, won, Petronius, 6 to 5, second, Brush Broom, 15 to 1, third. Time, 1:17 3-5.

PIMLICO RESULTS

First race, four furlongs—Old Squaw, 4 to 1 won, The Rascal, 8 to 1, second, Sir Clifton, 6 to 1, third. Time, :52 2-5.

Second race, six furlongs—Asticot, 11, 10 to 1 won, Reybourne, 3 to 1, second, Mayie, 4 to 1, third. Time, 1:20.

Third race, six furlongs—Horace, 12, 10 to 1 won, Star Gown, 20 to 1, second, Chepontuc, 10 to 1, third. Time, 1:19.

Fourth race, about two miles, steeplechase—Expansionist, 4 to 1, won, Dr. Heard, 15 to 1, second, Jimmy Lane, 8 to 1, third. Time, 4:22 2-5.

Fifth race, four furlongs — Master John, even won, Heretic, 3 to 1, second, Rasp, 5 to 1, third. Time, :52 2-5.

Sixth race, mile and forty yards—Pulka, 5 to 2 won, High Private, even, second, Dixie Knight, 4 to 1, third.

RACING

NEW CALIFORNIA JOCKEY CLUB

Oakland Race Track

Six Races Every Week Day, Rain or Shine. First Race at 1:40 p. m.

ADMISSION $2. LADIES $1

Take street car from any part of the city and transfer to San Pablo avenue.

THOMAS H. WILLIAMS, President. PERCY W. TREAT, Secretary.

Have you entered your dog for the great

SAN FRANCISCO Dog Show

AUDITORIUM

Page and Fillmore Streets,

May 4, 5, 6, 7, 1910

American Kennel Rules

Entries Close April 23rd

at the office, 229 Montgomery St.

BASEBALL

COAST LEAGUE. FREEMAN'S PARK. Sixteenth and San Pablo Ave.

Thursday afternoon at 3:15, San Francisco vs. Sacramento. Sunday morning at 10:10, San Francisco vs. Sacramento.

Admission, 25c; Children, 10c.

MEDICAL.

A---Dr. Brink

517 22d st. (near Telegraph ave.), Oakland, Cal.

Leading Specialist for Women.

Ladies—If you are suffering from any ailment peculiar to your sex, worried about your condition and need help, consult the doctor in perfect confidence, because, having 15 years of success, he gives relief at once without needless detention from your occupation, with original, painless, harmless methods. With high professional standing, with offices splendidly equipped and strictly private, he is the safest and surest man to consult when you need help. His thousands of cured patients are his best references. Consultation and advice absolutely free. Private sanitarium when necessary. Fees moderate. Hours 10 a. m. to 8 p. m.

ATTENTION LADIES—Dr. Lewis, 937 Market st., bet. 5th and 6th, S. F. World Renowned Specialist for women only; no delays or disappointment; relief guaranteed; by most superior painless methods known to medical science; most obstinate cases treated; all female complaints and irregularities treated; have no hesitancy if in need of my services; absolutely harmless; low fees; by consulting an eminent specialist you save time and money. All female complaints cured; advice free; 10 A. M. to 4 P. M. and 6 to 9 P. M. Sunday, 11 A. M. to 2 P. M.

AA—PRIVATE home for the sick; confinement and adoption; all women's and children's diseases treated; free treatment every Wednesday, 9 to 11 a. m. 171 E. 14th st.

A PRIVATE home before and during confinement; reasonable; adoption if desired; large grounds; home comforts. Mrs. E. Clarke, 763 21st st., Oakland.

DR. HALE,
LEADING SPECIALIST FOR LADIES, 1151 McALLISTER ST., NEAR FILLMORE, SAN FRANCISCO.
Hours 10 a. m. to 6 p. m. Sundays 10 to 2.
LADIES: I positively guarantee to cure all female complaints and irregularities. One call will convince you that I can give you IMMEDIATE RELIEF, without operations, drugging or detention from your occupation. My methods are SAFE, SURE and PAINLESS.
If others have failed do not hesitate to call on me. INSTANT RELIEF OR NO FEE. Advice freely given; save time and worry by consulting me first. McAllister street car direct from ferry.

DR. WARREN EMERSON, specialist in women's troubles; satisfaction guaranteed or no charge; consultation free; confinement, adoption if desired. 1804 FILLMORE ST., CORNER EDDY, San Francisco.

DOCTOR OF OBSTETRICS — Mary Adam, specialist in female troubles; home for confinement; fee reasonable. 2004 Fruitvale ave., Oakland; phone Merritt 1993; hours 1 to 5 p. m.

FAT WOMEN—Here's relief for you: Dr. Snyder's treatment will reduce you to any desired weight and form. Call 1609 Myrtle st.; phone Oakland 4756.

LADIES! Ask your druggist for Chichesters Pills, the Diamond Brand. For 25 years known as best, safest; always reliable; buy of your druggist; take no other. Chichesters Diamond Brand Pills are sold by druggists everywhere.

RHEUMATISM, lumbago, obesity, constipation, paralysis, deformities, etc., cured without drugs in your own home; charges very reasonable. L. F. Sternemann, Mechano-Therapist, Oakland; Phone Piedmont 5043.

RHEUMATISM, lumbago, nervousness, constipation, deformities instantly cured. 400 Whitney Bldg., S. F.

PHYSICIANS' DIRECTORY.

DR. F. W. D'EVELYN—Office, 2115 California st., San Francisco; phones West 1144; hours 1 to 3. Residence, 2103 Clinton ave., Alameda; phone Alameda 150; hours, 9 to 10 a. m., 7 to 8 p. m.

WONG HIM, DR.—Chinese physician; famous herb doctor. Offices, 1268 O'Farrell st.

DR. H. C. EDWARDS, formerly of 517 23d st., Oakland, now at 51 3d st., San Francisco (occupies one-half lower floor); hours 1 to 4 daily; Sundays, 10 to 1. Phone Douglass 4833; Oakland phone, Oakland 414.

OSTEOPATHY

DR. F. A. LACEY, Osteopathy, Electro-Therapeutics. Oakland Bank Bldg., Broadway-12th.; phone Oakland 3463.

VALPEAU'S FEMALE PILLS

VALPEAU'S female pills are sure; best regulation pills sold; price $2.50 by express. Osgood's Drug Store, Oakland.

HAIR PHYSICIAN

DR. M. M. CARTER, hair physician—Diseases of head and hair treated; scalp and facial massage, shampooing and manicuring. Rooms 67 and 68, 1065 Washington st.; phone Oakland 3204.

SCALP TREATMENT

LADY wants scalp treatments at home; references. Box 10981, Tribune.

MISS L. WEAVER, hair and face specialist, Y. W. C. A., 1424 Franklin st.; phone Oakland 3456.

INFANT SANATORIUM

Barbour method of feeding babies. NO MEDICINE, NO COLIC, NO CONSTIPATION.
58th, at Shattuck; phone Piedmont 4634.

EDUCATIONAL AND MUSICAL

A Modern School for Modern Times.

Polytechnic Business College and School of Engineering, 306 12th st., Oakland, Cal. Leading Business College of the West. Courses in Business Training. Shorthand, Typewriting, Telegraphy; also Civil, Electrical, Mining and Mechanical Engineering. Summer school. Free catalogue.

AA—VOICE CULTURE, piano, direc. F. Lercher; VIOLIN STUDIO, direc. Max Lercher. 573 17th st.; phone Oakland 3947.

ENGINEERING Civil, elec., min., mechanical, survey, assay; day, eve.; est. 1864. Van der Naillen School, 51st and Telegraph ave., Oakland.

FISK TEACHERS' AGENCY, 2142 Shattuck ave., Berkeley, Cal., next First National Bank.

HEALD-DIXON COLLEGE
San Pablo ave., at 16th st., Oakland. Gives a superior training in commercial subjects; gets positions for graduates; courses of study recognized as standard; 12 schools afford greatest facilities. Write or call for catalogue.

I WANT to sell my beautiful upright piano; terms can be arranged if necessary. Mrs. Boodefeld, 1624 Tevis st., Fruitvale.

MRS. HARRINGTON, piano and voice, $3 and $4 per month; instruction equal to any; 6 string $7 per lesson; piano for practice. 1077 Myrtle st.; phone Oakland 3119.

MRS. F. LERCHER—Voice tried free; piano. 573 17th st.; phone Oakland 3947. Violin studio, dir. Max Lercher.

Private Instruction

given by experienced lady teacher in English branches of both private and public school work; terms moderate; best of references "I," 380 Fairmont ave., Oakland.

PRIVATE KINDERGARTEN.
Harmonie Hall, Paru st., Alameda; children from 4 to 6; hours 9 to 12 a. m. Address Miss Muriel Killam, phone Alameda 314, or Miss Helen Madden, phone Oakland 6199.

SHORTHAND, TYPEWRITING, office methods, private classes, professional instruction, speed methods. Personal direction of Frederick O. Ilsen, certified teacher. Office 49, 1065 Washington st.

MUSICAL INSTRUMENTS

BARGAIN—French string bass, pair timpanies, library overtures for full orchestra. Information 662 24th st.

GOOD upright piano left with us for sale by party leaving Oakland. To be sold at once at great sacrifice; call and examine. The Baldwin Co., 1075 Clay st.

PIANOS tuned and repaired; old pianos built over equal to new; all work guaranteed entirely satisfactory or no charges; long factory experience.

Perry & Harper
Phone Oakland 5051. 536 San Pablo ave.

WE sell direct from factory to you, new pianos from $125 up; come in and see our large stock before buying; we can save you money.

Perry & Harper
Phone Oakland 5051. 536 San Pablo ave.

$125—UPRIGHT piano, left with us by party leaving Oakland; must be sold at once; great sacrifice; call and examine. The Baldwin Co., 1075 Clay st.

BUSINESS CHANCES

A fine 12-room boarding and rooming house, good location, for sale cheap Rent very reasonable. Must sell. Address Owner, Box 7321, Tribune.

A BARGAIN—Sheet metal works, machinery, tools, benches, fixtures, etc.; shop complete; rent reasonable; 916 Webster st., Oakland. Apply W. Heidt, 152 1st st., San Francisco.

BAKERY—Fine location; fixtures new; bargain if bought at once; buyers investigate. 3258 Adeline, Alcatraz station.

FOR SALE—Delicatessen store suitable for man and wife; good location; good trade; party going East. Box 7224, Tribune.

FIRST-CLASS stationery store; good location, near Key Route station, close to town. Address Box 219, Tribune.

FOR SALE or exchange, Lake County resort; large patronage; fine location. Address 1369 Wood st., Oakland.

GOOD outside man with $200 to invest can get a good opportunity in legitimate business. Apply Box 182, Tribune.

GOOD location for laundry; water free. W. S. C. Schmidt, Rose and West sts., Berkeley.

PARTNER WANTED—A young man with $1000 as partner; clerical work; $100 per month guaranteed. Box 7372, Tribune.

PAYING second-hand business and repair shop; well established; low rent for the location; pays you to investigate. Call 3302 Adeline st., South Berkeley.

PARTNERSHIP—Machinist desires to invest $500 in good paying little machine or repair shop. Box 7212, Tribune.

SALOON; live location; $30 a day business; low rent; will sell cheap. See Hiar Investment Co., 968 Broadway.

TO LEASE—A first-class location in the heart of the business district, bounded by 11th, 14th, Franklin and Washington. Box 7696, Tribune.

THREE-CHAIR barber shop; modern, up-to-date fixtures; hydraulic chairs; everything complete; owner sick and must sell; will give terms; $700. Wentworth & Co., 1503 Grove.

WANTED—Shoemaker to establish himself in business; fine location; no opposition; in East 14th st., Fruitvale. For particulars apply to 1369 Fruitvale ave., Fruitvale, Oakland.

Your Business For Sale

We have opened a department for handling a big line of this business; list your business with us; no matter how large or small, we can furnish you "live buyers"; we prefer small margins and quick terms.

WENTWORTH & CO.,
1503 Grove, cor. San Pablo.

INVESTMENTS

DO INVESTMENTS IN OIL PAY?

6000 shares of La Blanca costing $1200 last month sold immediately for $1725; Pinal Oil Co. stock bought in 1902 at 50c per share, sold last week at $10, besides yielding the owner $1.80 per year in dividends for over 3 years. Palmer was bought two years ago at 60c, now it sells at $1.27. The Alisal Co. in Alameda county has just developed oil near Livermore, at a depth of less than 600 feet, of refining quality, paraffine base, worth $2 per barrel, with 62 feet of producing oil sand already reached, but are still drilling, hoping to reach the third oil sand at less than 1000 feet; 7000 shares of stock in this company can be obtained today at 20c; with 1480 acres of oil land under control, who can estimate the profits to be realized from this investment? Where is the company which offers as large returns as this? Look out for great activity in this section shortly; go to Livermore and ascertain the facts for yourself; buy land and with your friends form a company for development, while the land is cheap, or individually purchase stock at 20c and see it double and triple quickly on your hands; specimens of the oil, stock and further information can be obtained from W. E. BARNARD, 17 Bacon Block, Oakland.

FOR SALE—500 SHARES LA BLANC OIL CO. STOCK; MAKE BEST OFFER. D. D., BOX 7658 TRIBUNE.

FOR SALE—275 acres proven oil land; Coalinga oil district, adjoining oil city; cheap for quick sale. J. J. Egan & Co., 217 Bacon Block.

R. H. Adams

First National Bank Bldg., Room 214. Lands and Investment Securities.

OIL Lands, Leases, Stocks, Bonds; companies organized and financed; stock issues underwritten.

25 to 50 per cent on your money; will guarantee 8 per cent, with ample real estate security; proof on request. Box 11570, Tribune.

FINANCIAL

R. WHITEHEAD & CO.,
412-413-414 First National Bank Bldg. Stocks, bonds and gilt-edge investment securities bought and sold; money loaned on realty and approved securities.

R. H. ADAMS,
First National Bank Bldg., room 214. Lands and Investment Securities.

DANCING.

McCOWNS ACADEMY OF DANCING, Central Hall, 415 12th st.—Beginners' classes Monday and Thursday; advance classes Wednesday and Saturday.

RICE INSTITUTE, 385 San Pablo—Beginner classes Monday and Friday; practice nights, Wednesday and Saturday.

PIANOS FOR SALE.

WE have a fine piano that we will trade for carpenter work. McArthur Piano Co., 1075 Clay st.

PIANOS TO RENT

FINE pianos for rent. Kohler & Chase, 1015 Broadway. Phone Oakland 1009

ATTORNEYS-AT-LAW

AA—L. ERNEST PHILLIPS, Attorney-at-Law, 14 Bacon Block, Oakland, Cal.; phones Oakland 1612, Merritt 1394.—General practice U. S. and State courts; bank references.

AA—W. N. GILLIAM, 969 Broadway; open evenings; fees moderate. Phone Oakland 3406.

B. H. GRIFFINS, Attorney-at-Law, U. S. Bank Bldg., Oakland; phone Oak. 661.

D. A. KNAPP, attorney, office First National Bank Bldg.; phone Oak. 2751.

GEO. F. WITTER JR., Attorney-at-Law, offices 417-19 First National Bank Bldg.

HARRY C. SCHROEDER, U. S. and foreign patents, 415-16 First National Bank, Oakland; phone Oakland 2751.

L. S. CLARK, Attorney-at-Law, 851 Jackson st. Consultation free; open evenings.

P. M. BRUNER, lawyer, 872 Broadway, on the ground floor.

R. W. KING, Attorney-at-Law, formerly Examiner Bldg., now room 761 (7th floor), Pacific Bldg., 4th and Market, S. F. General practice, court and office; no fee for consultation or in advance; moderate charges.

A— PHILIP M. WALSH,
Attorney-at-Law,
rooms 501-502, the Oakland Bank of Savings Bldg., 12th and Broadway, Oakland, Cal.; office phone Oakland 3032; residence phone Piedmont 3016.

A. A. MOORE, attorney-at-law, 15 2d st., San Francisco.

BEN F. WOOLNER, attorney and counselor-at-law and notary public. First National Bank Bldg.; phone Oakland 29.

STANLEY MOORE attorney-at-law, Balboa Bldg., San Francisco.

CLINTON G. DODGE, room 305, Oakland Bank of Savings Bldg.

DUDLEY KINSELL, attorney-at-law, Oakland Bank of Savings Bldg.; phone Oakland 1534.

D. A. KNAPP, attorney. Office First National Bank Bldg.; phone Oakland 8047.

EDWARD R. ELIASSEN, attorney-at-law, rooms 1113 and 1115, Union Savings Bank Bldg., Oakland, Cal.; phone Oakland 1669.

A. L. FRICK, attorney-at-law, Bacon Bldg.; phone Oakland 9206.

FREDERICK E. WHITNEY, attorney-at-law, 957 Broadway, rooms 17 and 19; phone Oakland 4878.

DAY AND CONTRACT WORK

A—CORBETT & BAYLES, general contractors, jobbing, store fittings. 1114 Franklin; phones Merritt 2708; Oakland 2739.

ANY kind roofs repaired or painted. A. Hillman, 506 E. 12th; drop postal card.

PLUMBING and repairing; estimates given; all work guaranteed. W. Loane & Son, 423 65th st.; phone Piedmont 4406.

HOUSE AND SIGN PAINTING.
Paper hanging and tinting estimates given. E. F. Shaffer, 680 E. 12th st.; res. 1407½ 12th ave.; phones Merritt 1703, B 1820.

HANDY man does rough carpentering, painting, builds fences, sheds, chicken corrals. Bradley, phone Piedmont 3440.

PAINTING, paper-hanging, tinting. N. W. Evans, 414 9th st.; phones Oakland 3367, A 3367.

PAINTING papering, tinting; low prices. Kempen & Co., 854 Harrison; Oak. 7183.

FLAT IRONS.

LADIES, iron or cook with an Imperial self-heating flat iron. Full particulars at 1241 Broadway.

WANTED—OLD GOLD

HIGHEST prices paid for diamonds and old gold. Schoenfeld & Co., 35 San Pablo.

MATERNITY HOME

BETHANY Maternity Home, 157 E. 15th, E. Oakland—A private and sunny home for confinement; physician and trained nurse in attendance adoption if desired.

DIAMONDS WANTED.

HIGHEST prices paid for diamonds and old gold. Schoenfeld & Co., 38 San Pablo.

SEWING MACHINES

BARGAINS IN MACHINES—Singers, $10 to $15; Domestics, $5 to $15; Wheeler & Wilson, $10; other makes from $3 to $15; rent by week or month; expert repairing. J. P. Stallard, 1260 Clay st., bet. 15th and 16th.

PATENTS

CARLOS P. GRIFFIN, patents, late examiner U. S. Patent Office, 1202 Metropolis Bank Bldg., San Francisco.

HARRY C. SCHROEDER, U. S. and foreign patents. 417 First National Bank, Oakland. Phone Oakland 2751.

Official Records

Emma F. and A. B. Cathcart to Mrs. Ida M. Miller, lots 8 and 9, map Highland tract, Brooklyn Township; $1805.

Estate Abraham Smith by extr. to J. Tyrrel, N Forty-fifth, 556 E Grove, E 40 by N 100 portion lot 38, block 2110 Alden tract, Oakland Township; $10.

Ida Frese (widower) to Grace Keller, lot 5, block 53, map Park Place, Brooklyn Township; $10.

F. B. and Anna M. Neville (wife) to Alfreda D. Wright (single), S Central avenue, 644 W Eighth (Prospect), W 135 by S 350, Alameda; $10.

Van Sant Co. (corporation) to Alta Dalziel (wife David), lot 1, map resubdivision portion block 10, Claremont map 2, Berkeley; $10.

Fred S. Forster to Letty L. Forster (wife), S Thirty-second, 130 W Grove, W 35, S 140, E 50, N 20, E 15, N 35, W 30, N 85, portion lots 5 and 8, block 2057, Royland tract, Oakland; quit claim deed; $10.

Letty L. Forster (wife Fred S.) to Wm. C. Clark, same, Oakland; $10.

Estate Oscar Thorsell by administratrix, to P. Belloeq, W Diamond, 221 N Moss, N 30, W 141, S 31, E 135-10 1-4, S 30 feet lot 18, block B, map Broadway and Telegraph Hd., Oakland; $2275.

Hellny C. E. Thorsell (wife Oscar) to same, same, Oakland, quit claim deed; $10.

Ida Frese (widower) to Frank E. Hewitt, lot 4, block 53, map Park Place, Brooklyn Township; $10.

Lulle H. O'Shea and Lydia S. Holcomb by attorney to Flora L. Gowanlock (widower), beginning at point on line dividing Fitch and Sharon tract from Hilliard tract, where same is intersected by N line block 25, thence SW 240, E 50.9, N 240, W 50.9, being W 50.9 feet block 25, Encinal, Alameda; $10.

DEEDS RECORDED APRIL 20, 1910.

Chas. A. and Annie W. Gale (wife) to Antone Petersen, NW St. Mary's and Cass, W 350, N 350, E 350, S 350, block G, Pleasanton, Pleasanton Township; $10.

Eva M. Fossing (single) to C. F. Shepherd, E Montecito avenue, 281 S Piedmont, S 40 by E 120, lot 9, block 6, Piedmont Terrace, Oakland; $10.

John and Josephine Breen (wife) to John G. Heashaw, lot 23, block A, Everett tract, being lot 5, Yoakum tract, Brooklyn Township; $10.

Jane C. Jones by trustee to Armand Micheletti, lot 21, block E, map Andrew Jones subdivision, Brooklyn Township; $10.

Armando and Jennie Micheletti to Macchetto Secondino, lot 21, block E, map same, Brooklyn Township; $10.

A. S. Gotthelf by attorney to Willard J. Batchelder, re-record S Edwards, 236.8 E Andover, E 33.4 by S 115, E 33.4 feet, lot 68, map Pacific Theological Seminary tract No. 2, Oakland; $10.

Harry and Ellen Schlager (wife) to Thorvald L. Selchau, re-record S Belmont, 161.70 E Fruitvale, E 45, S 103.51, W 45, N 99.7 to beginning, E 45 feet of lot 10, map Hayes tract, Brooklyn Township; $10.

Ole Olsen to Emily C. Olsen (single), W Laurel, 166 S Clinton, S 40 by W 130, lot 9, block B, Bellevue tract, Alameda; $10.

Breed and Bancroft, corporation, to Grace Richardson (wife C. H.), lot 77, map Santa Fe tract 20, Oakland; $10.

Andy L., E. B. and A. L. Stone Co. to John H. Pfister, lots 117 and 118, map Madison Square, Elmhurst, Brooklyn Township; $10.

Berrywick J. and Hattie M. Wilson to Jos. and Marie J. Meyer (wife), S Sansal (E 25th), 480 W Fruitvale avenue, W 40 by S 101, lot 52, Barker Park, Brooklyn Township; $10.

Jos. and Marie J. Meyer (wife) to Berrywick J. Wilson (married), W line public road from Mission San Jose to Warm Springs, distant 650 feet S from intersection with S Cedar, map Town Mission San Jose, SE 147.7, SW 134, SW 915, NW 285, NE 950, to beginning, containing 6 acres, Washington Township; $10.

H. D. Knight to John and Tillie Horn (wife), SE Piedmont, 273.70 SW Echo avenue, SW 30 by SE 110, portion lot 8, Glen Echo tract, Washington Township; $10.

FOR SALE cheap, some good furniture, carpets, one new sewing machine and Henri Herz piano; delivered. 3643 Grove.

Kossuth and Lucretia Gove (wife) to Wm. and Anna R. Burns (wife), lot 210, map Fruitvale Addition tract, Brooklyn Township; $10.

Mary E. and Chas. E. Finney to Arthur E. McMahon, W Fulton, 90 N Stuart, N 44.6 by W 80, portion lots 30 and 35, block D, map of resubdivision block D, Blake tract, Berkeley; $10.

Cragmont Land Co. to P. F. Bradhoff, lots 11, 12, 13, block 5, lot 11, block 8, map North Cragmont, Berkeley; $10.

North Berkeley Land Co. to Pauline Seuram, lots 20 and 21, block 11, map 4, Regents Park, Oakland Township; $10.

F. Gibson Jones (single) to Hubert Vischer, NW Bouton avenue and Eighth, W 50 by N 130, lot 1, block G, Kilakenville tract, Oakland Township; $10.

Frank W. and Carrie S. Bilger to Clara E. Crist (single), SE Twenty-second, 100 SW E Twelfth, SE 50 by SW 46.67, SW portion lots 1 and 2, block 56, map San Antonio, Oakland; $10.

J. W. Reardon to Mary A. Reardon (wife), N Brown (Sixth), 281 W Telegraph, W 103 by N 119-10, portion lot 20, map B, portion estate of A. C. Brown, Oakland; gift.

C. F. and Winnetta Reindollar to Mary E. Smith (wife Wm. H.), re-record E Magnolia, 305 S Thirtieth, S 30 by E 128.3 portion lot 3, block E, map lands Peralta Homestead Association, Oakland; $10.

Albert and Elizabeth Rhoda (wife) to Carl Johnson, W Rhoda, 150 S Madeline, S 50 by W 110 lot 71, map Rhoda tract, Brooklyn Township; $10.

G. G. and Mary E. Wickson (wife) to B. F. Whitton, N Stuart, 103 E Regenne avenue, E 45 by N 100, E 45 feet lots 13 and 14, block A, map Berry-Bangs tract, Berkeley; $10.

F. W. and Gertrude B. Watt (wife) to Frances E. McDougall, lot 10, block C, map Claremont Court, Berkeley; $10.

Thomas Dunkley to Louis P. Dunkley, intersection S Twenty-third avenue, 100 S of Twentieth, E 170, S 50, portion lot 2, block 1, Fifty Associates' tract, Oakland; gift.

Phoebe A. Hillcourt to Wm. R. and Sarah Ward (wife), E Peralta, 241 N of Olive, NE 48, SE 175, SW 48, NW 175 to beginning, map of Peralta avenue tract, Brooklyn Township, quitclaim deed; $10.

Wm. R. and Sarah Ward (wife) to Phoebe A. Hillcourt, E Peralta avenue, 244 N of Olive, N 48, SE 175, S 48, NW 175, Oakland; $10.

Phoebe A. Hillcourt to Charles A. and Lottie Duke (wife), same, Oakland; $10.

James K. Smallman (single) to James Murdock, NW Ninth, 55 NE of East Twenty-second, NE 45 by NW 150, portion block 137, Clinton, Oakland; $10.

Elizabeth F. and E. R. Spitler (husband) to Frank Carmona (widower), SE Julia or Ashby and California, E 58 by S 45, W 58 feet of lot 19, block M, map blocks M to P, Harmon tract, Berkeley; $10.

Alexander and Rosalia Mackie (wife) to Henry, Sr., and Agnes Rehrmann (wife), lots 101 to 112, map Westall tract, Brooklyn Township; $10.

Henry and Lillie Hauschildt to John Vincent, SE (D) street, 250 NE of Maine, NE 50, SE 107.21, SW 49.77, NW 101.37 to beginning, Eden Township, given to correct error; $10.

John and Rosy Vincent (wife) to Griffith and Hester Griffiths (wife), same, Eden Township; $10.

Jennie F., E. B. and A. L. Stone Company to Idella W. Platt, lot 117, map Stone Orchard, Brooklyn Township; $10.

Estate of John G. Cooper to Bruno Szerneczynski (order confirming sale), S Ward, 260 W of Ellsworth, W 40 by S 134.6, W 15 feet of lot 11, E 25 feet of lot 10, block C, map S portion of Blake estate, 12,874, Berkeley; $2700.

BUILDERS CONTRACTS.

April 12, 1910—Hugo W. Storch (owner) with Roy H. Litton (contractor)—Lot 10, block 7, Boulevard Park tract, Oakland; $1822. Plans and specifications filed. (Recorded April 19, 1910.)

April 19, 1910—Ella M. Adams (owner) with Joel A. Eastman (contractor)—Lot 39, Claremont Home tract, Oakland; $2600. Plans and specifications filed. (Recorded April 20, 1910.)

April 14, 1910—Regents of the University (owners) with A. J. Forbes Son (contractors)—Wood work, etc., for university, Berkeley; $11,472. Plans and specifications filed. (Recorded April 20, 1910.)

April 14, 1910—Same owners with F. A. Williams (contractor)—General work, same; $25,905. Plans and specifications filed. (Recorded April 20, 1910.)

LEGAL.

NOTICE TO CREDITORS.

Estate of Henry Mayenbaum, deceased.

Notice is hereby given by the undersigned executrices of the estate of Henry Mayenbaum, deceased, to the creditors of and all persons having claims against the said deceased, to exhibit them with the necessary vouchers within ten months after the first publication of this notice to the said executrices at No. 1075 Sixtieth street, Oakland, Alameda County, California, which said place the undersigned selects as their place of business in all matters connected with said estate of Henry Mayenbaum, deceased.

ALICE BOAG and
MAUD MAYENBAUM,
Executrices of the estate of Henry Mayenbaum, deceased.
Dated, Oakland, April 1, 1910.

FAIR ONE TO WEAR ROBE

Newark Celebration The Crowning Spring Event

Interest grows hourly at Newark in the Queen Contest. The honors of being chosen to represent their townspeople as the reigning sovereign during the grand celebration are fully appreciated by each contestant.

Scores of the fair ones of Newark and vicinity have enrolled in the friendly contest and today the guessing is very strong where the good-natured rivalry will end.

Pretty maidens and housewives are equally anxious to wear the queenly robe supplied by THE OAKLAND TRIBUNE for the grand celebration. Every admiring swain or devoted husband feels confident that his admired one will win. The contestants and their friends find it an easy matter to enlist the interest of their friends, because it is easy to secure subscriptions for Oakland's greatest newspaper. THE OAKLAND TRIBUNE carries news from every part of the entire country and gives the big events of the world every day. All the women enjoy the splendid women's features each night.

The value of voting coupons is shown here and contestants and their friends are now in battle for honors.

Nomination Coupon and voting power on subscriptions paid in advance to THE OAKLAND TRIBUNE:

This Coupon
GOOD FOR ONE VOTE
in favor of

....

Address ....

in THE OAKLAND TRIBUNE voting contest for

NEWARK'S CARNIVAL QUEEN

Deposit Ballots at Newark Postoffice or mail to Newark Contest Editor, TRIBUNE, Oakland.

New Subscriptions

3 months......	50 votes	$ 1.95
6 months......	600 votes	3.90
1 year..........	2,000 votes	7.80
2 years........	5,000 votes	15.60
3 years........	12,000 votes	23.40
4 years........	25,000 votes	31.20

Old Subscriptions

3 months......	25 votes	$ 1.95
6 months......	300 votes	3.90
1 year..........	1,000 votes	7.80
2 years........	2,500 votes	15.60
3 years........	6,000 votes	23.40
4 years........	12,500 votes	31.20

Nomination Coupon
Good For 50 Votes

I nominate..................................

Address ....

As the most popular lady for queen

Signed ....

Address ....

The first nomination coupon received for each candidate will count for 50 votes. The Nomination Committee reserves the right to reject any or all nominations.

LEGAL.

NOTICE OF TIME SET FOR PROVING WILL, ETC.

In the Superior Court of the County of Alameda, State of California.

In the matter of the estate of Mrs. Kate Alexander, also known as Kate Alexander and also as Catherine Alexander, deceased.

Notice of time set for proving will, etc.

Notice is hereby given, that a petition for the probate of the will of Mrs. Kate Alexander, also known as Kate Alexander and also as Catherine Alexander, deceased, and for the issuance to Mrs. Fanney Jane Adams and Mrs. Marey Lousie McVicer of letters testamentary thereon has been filed in this Court, and that Monday, the 25th day of April, A. D. 1910, at 10 o'clock A. M. of said day, at the Courtroom of Department No. 4, of said Court, at the Court House in the City of Oakland, in said County of Alameda, has been set for the hearing of said petition and proving said will, when and where any person interested may appear and contest the same.

Dated, April 12, 1910.
JOHN P. COOK, Clerk.
By W. E. ADAMS, Deputy Clerk.

ORDER TO SHOW CAUSE.

In the Superior Court of the County of Alameda, State of California.

In the matter of the estate of Nicholas Tank, also called Nicolas Tank, deceased.

Order to show cause why order of sale of real estate should not be made.

It appearing to the said Court by the petition this day presented and filed by Geo. Gray, the administrator, with the will annexed, of the estate of Nicholas Tank, also called Nicolas Tank, deceased, praying for an order of sale of real estate, that it is necessary to sell the whole or some portion of the real estate belonging to the estate of said deceased, to pay the debts outstanding against the said deceased, and the debts, expenses and charges of administration.

It is therefore ordered that all persons interested in the estate of said deceased appear before said Superior Court on Monday, the 25th day of April, A. D. 1910, at 10 o'clock A. M. of said day, at the Courtroom of said Court, Department No. 10, at the Courthouse in the City of Oakland, then and there to show cause why an order should not be granted to the administrator to sell so much of said real estate as shall be necessary, and that a copy of this order be published once a week for four successive weeks in the Oakland Tribune, a newspaper printed and published in said Alameda County.

Dated, March 23, 1910.
WM. S. WELLS,
Judge of the Superior Court.

ORDER TO SHOW CAUSE.

In the Superior Court of the County of Alameda, State of California.

In the matter of the estate of Louis F. Husson, deceased.

Order to show cause why order of sale of real estate should not be made.

It appearing to the said Court by the petition this day presented and filed by Geo. Gray, the administrator of the estate of Louis F. Husson, deceased, praying for an order of sale of real estate, that it is necessary to sell the whole or some portion of the real estate belonging to the estate of said deceased, to pay the debts outstanding against the said deceased, and the debts, expenses and charges of administration:

It is therefore ordered that all persons interested in the estate of said deceased appear before said Superior Court on Monday, the 25th day of April, A. D. 1910, at 10 o'clock A. M. of said day, at the Courtroom of said Court, Department No. 4, at the Courthouse in the City of Oakland, then and there to show cause why an order should not be granted to the administrator to sell so much of said real estate as shall be necessary, and that a copy of this order be published once a week for four successive weeks in the Oakland Tribune, a newspaper printed and published in said Alameda County.

Dated, March 23, 1910.
WM. S. WELLS,
Judge of the Superior Court.

NOTICE OF TIME SET FOR PROVING WILL, ETC.

In the Superior Court of the County of Alameda, State of California.

In the matter of the estate of Mary H. Eldredge, deceased.

Notice of time set for proving will, etc.

Notice is hereby given, that a petition for the probate of the will of Mary H. Eldridge, deceased, and for the issuance to E. F. May of letters testamentary thereon has been filed in this Court, and that Friday, the 29th day of April, A. D., 1910, at 10 o'clock a. m. of said day, at the courtroom of Department No. 4, of said Court, at the Court House in the City of Oakland, in said County of Alameda, has been set for the hearing of said petition and proving said will, when and where any person interested may appear and contest the same.

Dated April 18, 1910.
JOHN P. COOK, Clerk.
By W. E. ADAMS, Deputy Clerk.
N. C. SHARPSTEIN, Attorney for Petitioner, 801 Mills Building, S. F.

NOTICE OF TIME SET FOR PROVING WILL, ETC.

In the Superior Court of the County of Alameda, State of California.

In the matter of the estate of James Blythe Hyslop, deceased.

Notice of time set for proving will, etc.

Notice is hereby given, that a petition for the probate of the will of James Blythe Hyslop, deceased, and for the issuance to Eleanor Thompson of letters testamentary thereon has been filed in this Court, and that Tuesday, the 26th day of April A. D. 1910, at 10 o'clock A. M. of said day, at the Courtroom of Department No. 4, of said Court, at the Court House in the City of Oakland, in said County of Alameda, has been set for the hearing of said petition and proving said will, when and where any person interested may appear and contest the same.

Dated, April 11, 1910.
JOHN P. COOK, Clerk.
By W. E. ADAMS, Deputy Clerk.

NOTICE OF TIME SET FOR PROVING WILL, ETC.

In the Superior Court of the County of Alameda, State of California.

In the matter of the estate of Charles Allin Jay, deceased.

Notice of time set for proving will, etc.

Notice is hereby given, that a petition for the probate of the will of Charles Allin Jay, deceased, and for the issuance to S. M. Weatherly of letters testamentary thereon has been filed in this Court, and that Friday, the 22d day of April, A. D. 1910, at 10 o'clock A. M. of said day, at the Courtroom of Department No. 4, of said Court, at the Court House in the City of Oakland, in said County of Alameda, has been set for the hearing of said petition and proving said will, when and where any person interested may appear and contest the same.

Dated, April 8, 1910.
JOHN P. COOK, Clerk.
By W. E. ADAMS, Deputy Clerk.
JAS. P. SWEENEY,
Attorney for Petitioner, Union Trust Bldg., San Francisco.

NOTICE TO CREDITORS.

Estate of Emily M. Vrooman, deceased.

Notice is hereby given by the undersigned executors of the estate of Emily M. Vrooman, deceased, to the creditors of and all persons having claims against the said deceased, to exhibit them with the necessary vouchers within ten months after the first publication of this notice to the said executors at the office of Wm. E. Colby, room 604, Mills Building, San Francisco, Cal., which said office the undersigned select as their place of business in all matters connected with said estate of Emily M. Vrooman, deceased.

RACHEL VROOMAN COLBY,
MAE VROOMAN FORBES,
BEATRICE VROOMAN,
Executors of the estate of Emily M. Vrooman, deceased.
Dated, Oakland, April 7, 1910.
GEO. E. DeGOLIA,
WM. E. COLBY,
Attorneys for Executors.

NOTICE TO CREDITORS.

Estate of Edward H. Foster, deceased.

Notice is hereby given by the undersigned administrator of the estate of Edward H. Foster, deceased, to the creditors of and all persons having claims against the said deceased, to exhibit them with the necessary vouchers within four months after the first publication of this notice to the said administrator at the office of Clinton G. Dodge, 305 Oakland Bank of Savings Bldg., Oakland, Cal., which said office the undersigned selects as his place of business in all matters connected with said estate of Edward H. Foster, deceased.

REGINALD S. FOSTER,
Administrator of the estate of Edward H. Foster, deceased.
Dated, Oakland, March 30, 1910.
CLINTON G. DODGE,
Attorney-at-Law, Oakland Bank of Savings Bldg., Oakland, Cal., Attorney for Administrator.

NOTICE is given that I shall apply to the Supreme Court for a recommendation for a commutation of sentence.
C. D. LOWRIE, San Quentin Prison.

LEGAL.

PROBATE NOTICE.

In the Superior Court of the County of Alameda, State of California.

In the matter of the estate of Albert Boschke, deceased.

Notice of time set for proving will, etc., and application for letters of administration with will annexed.

Notice is hereby given, that a petition for the probate of the will of Albert Boschke, deceased, and for the issuance to Thomas Ramsden of letters of administration with will annexed has been filed in this court, and that Tuesday, the 3d day of May, A. D. 1910, at 11 o'clock a. m. of said day, at the courtroom of Department No. 4, of said Court, at the Court House of the City of Oakland, in the County of Alameda, has been set for the hearing of said petition, when and where any person interested may appear and contest the same, and show cause if any they have why said petition should not be granted.

Dated April 18, 1910.
JOHN P. COOK, Clerk.
By W. W. CRANE, Deputy Clerk.
J. B. RICHARDSON and E. S. PAGE,
Attorneys for Petitioner.
Bacon Block, Oakland, Cal.

NOTICE OF TIME SET FOR PROVING WILL, ETC.

In the Superior Court of the County of Alameda, State of California.

In the matter of the estate of Beattie E. Baker, deceased.

Notice of time set for proving will, etc., and application for letters of administration with will annexed.

Notice is hereby given, that a petition for the probate of the will of Beattie E. Baker, deceased, and for the issuance to Robert Grant Cornell of letters of administration with the will annexed, has been filed in this Court, and that Tuesday, the 26th day of April, A. D. 1910, at 10 o'clock A. M. of said day, at the Courtroom of Department No. 4 of said Court, at the Court House in the City of Oakland, in the County of Alameda, has been set for the hearing of said petition, when and where any person interested may appear and contest the same, and show cause if any they have why said petition should not be granted.

Dated, April 14, 1910.
JOHN P. COOK, Clerk.
By WM. ZAMBRESKY, Deputy Clerk.
T. S. GRAY,
Attorney for Petitioner, 1003½ Broadway, Oakland.

OFFICE OF THE Assessor of Alameda County.

NOTICE TO TAXPAYERS

Oakland, March 7, 1910.

All Persons, Firms, Companies, Corporations and Associations, are required to deliver at the Assessor's office, at the Court House, City of Oakland, County of Alameda, on or before April 1, 1910, a statement, under oath, of all the property, both real and personal, owned or claimed by him, her or them, or in their possession or held in trust for others, at 12 o'clock meridian on the

First Monday of March, 1910.

In accordance with Sec. 3629, Political Code.

Every person who refuses or neglects to furnish the statement as provided for in Section 3629, Political Code, becomes liable to a fine of one hundred dollars and the value fixed by the Assessor on their property must not be reduced by the Board of Equalization.

All persons owning real estate that has been assessed in the wrong name, or errors have appeared on their tax bills, are requested to call at the Assessor's office or notify the Assessor by mail on or before April 1, 1910, so that the proper corrections may be made on the assessment roll for the year 1910.

ASSESSMENT BLANKS may be obtained at the Assessor's office, room one, Court House, or from any Deputy Assessor.

HENRY P. DALTON,
Assessor of Alameda County.
Oakland, California.

OFFICE OF THE Assessor of Alameda County.

POLL TAX NOTICE

Oakland, March 7, 1910.

Notice is hereby given that the State Poll Tax of two dollars for the year 1910 is now due, and payable at the Assessor's office, room one, Court House, or to a Deputy Assessor.

Sec. 3839 of the Political Code reads as follows:

Every male inhabitant of the State over twenty-one and under sixty years of age, except paupers, insane persons and Indians, not taxed, must annually pay a Poll Tax of two dollars, provided the same be paid between the

First Monday in March and the First Monday in August.

Then it shall be three dollars.

Sec. 3846 of the Political Code makes it the duty of the Assessor to "demand Poll Tax of every person liable therefor, and on the neglect or refusal of such person to pay, he must collect by seizure and sale of any personal property owned by such person."

Under Sections 429 to 435 every person who refuses to give his own name or the name of any person in his employ, or who in any manner obstructs the Assessor or any of his deputies in the collection of the State Poll Tax, is guilty of a misdemeanor, and liable to a fine of $500 or imprisonment in the County Jail, or both such fine and imprisonment.

Only those persons under twenty-one or over sixty years of age are exempt. Poll Tax must be paid on demand.

HENRY P. DALTON,
Assessor of Alameda County.
Oakland, California.

CLASSIFIED ADS IN THE TRIBUNE PAY BIG RETURNS FOR THE MONEY INVESTED.

IMPORTANT NOTICE TO VOTERS OF REGISTRATION

Office of John P. Cook, County Clerk, Oakland, Alameda County, California.

NOTICE IS HEREBY GIVEN THAT, IN ACCORDANCE WITH THE PROVISIONS OF SECTION 1094 OF THE POLITICAL CODE OF THE STATE OF CALIFORNIA, ALL VOTERS OF ALAMEDA COUNTY MUST APPLY FOR RE-REGISTRATION IN ORDER TO BE ABLE TO VOTE AT THE PRIMARY ELECTION TO BE HELD ON AUGUST 16TH, 1910, AND FOR THE GENERAL ELECTION TO BE HELD ON THE 8TH DAY OF NOVEMBER, 1910.

OWING TO THE FACT THAT THERE IS NO PROVISION OF LAW GRANTING ASSISTANCE TO THE COUNTY CLERK IN THE REGISTRATION OF VOTERS, IT IS IMPORTANT THAT VOTERS SHOULD APPLY FOR REGISTRATION AT ONCE IN ORDER TO EXPEDITE THE WORK.

SUCH RE-REGISTRATION BEGAN ON THE FIRST DAY OF JANUARY, AND WILL BE IN PROGRESS AT ALL TIMES UNTIL JULY 26TH, 1910, FOR THE PURPOSE OF ENABLING VOTERS TO QUALIFY FOR THE PRIMARY ELECTION, AFTER WHICH REGISTRATION WILL AGAIN OPEN AND CONTINUE UNTIL SEPTEMBER 28TH, 1910, FOR THE PURPOSE OF ENABLING VOTERS TO QUALIFY FOR THE GENERAL ELECTION, TO BE HELD NOVEMBER 8TH, 1910.

THE ATTENTION OF VOTERS IS ESPECIALLY DIRECTED TO THE RECENT DECISION OF THE SUPREME COURT, IN WHICH IT IS HELD THAT ALL VOTERS MUST HAVE REGISTERED THIS YEAR IN ORDER TO JOIN IN THE SIGNING OF ANY CERTIFICATE OF NOMINATION IN BEHALF OF ANY CANDIDATES FOR PUBLIC OFFICE TO BE VOTED FOR AT THE PRIMARY ELECTION, TO BE HELD AUGUST 16, 1910.

ATTENTION IS FURTHER DIRECTED TO THE FOLLOWING PROVISIONS OF THE POLITICAL CODE OF THE STATE OF CALIFORNIA, RELATING TO REGISTRATION:

Sec. 1097: No person's name must be entered by the Clerk unless:

1. Upon the production and filing of a certified copy of the judgment of the Superior Court directing such entry to be made.

2. If a naturalized citizen, upon the production of his certificate of naturalization, which certificate must be issued ninety days prior to the succeeding election, or upon his affidavit that it is lost or out of his possession, which affidavit must state the place of his nativity, and the time and place of his naturalization, together with his affidavit that he has resided in the United States for five years, and in this State for one year next preceding the time of application, and that he would be an elector of the county at the next succeeding election; provided, however, that if such naturalized citizen shall have been previously registered as a qualified elector in any of the counties or cities and counties of this state, his name must not be entered by the Clerk unless he produces a certificate of such registration, issued by the party authorized by law to issue such certificate, which certificate shall be prima facie evidence of his naturalization. In the event that such naturalized citizen was naturalized in the county or city and county in which he seeks to register, or in the event that he was previously registered within the preceding eight years within the county or city and county in which he seeks to register, and his certificate of naturalization has not been revoked, he shall not be required to produce his certificate of naturalization, nor to make such affidavit of lost certificate in lieu thereof.

3. If born in a foreign country, upon his affidavit that he became a citizen of the United States by virtue of the naturalization of his father while he was residing in the United States and under the age of twenty-one years, and that he is or would be an elector of the county at the next ensuing election.

4. In all other cases upon the affidavit of the party that he is or will be an elector of the county at the next succeeding election. Such affidavit must be made before the County Clerk or officer charged with the registration of voters, or their deputy. If any elector is absent from the county in which he claims residence, he may appear before any judge or clerk of any court of record, or notary public, or if in a foreign country, before any minister, consul or vice consul of the United States, and make and subscribe an affidavit as to his residence, specifying in what ward or precinct he claims residence; that he will be necessarily and unavoidably absent from said county on all the days allowed by law for general registration of electors, and setting forth in such affidavit each and all the matters required by section one thousand and ninety-six of the Political Code of the State of California and forward such affidavit, duly authenticated as above, by mail, enclosed in an envelope, addressed to the County Clerk of any county, or the registrar of voters in any city and county. Upon receipt of such affidavit by such clerk or registrar of voters within the time allowed by law for registration, it shall entitle the name of such elector to be entered by the clerk in the proper register in such precinct.

5. In every case the affidavit of the party must show all the facts required to be stated in the entry on the register, except the date of the entry.

FURTHER NOTICE IS HEREBY GIVEN THAT AFFIDAVITS OF REGISTRATION MUST BE SWORN TO BEFORE THE COUNTY CLERK OR HIS DEPUTIES AND THAT THEY CANNOT, OWING TO THE PROVISIONS OF THE REGISTRATION LAW BE SWORN TO BEFORE ANY OTHER OFFICER.

THE OFFICE OF THE COUNTY CLERK WILL BE OPEN FOR REGISTRATION UNTIL FURTHER NOTICE FROM 9 O'CLOCK A. M. UNTIL 5 O'CLOCK P. M. OF EACH DAY EXCEPT SATURDAYS, ON WHICH DAY THE OFFICE WILL CLOSE AT 12 O'CLOCK NOON.

JOHN P. COOK,
County Clerk,
Alameda County, Cal.

Dated March 2, 1910.
(Seal)

OAKLAND TRIBUNE'S FINANCIAL PAGE

MINING STOCKS
Furnished by Zadig & Co.,
Stock Brokers, 321 Bush St, S F

Morning Session Wednesday April 20
CLOSING QUOTATIONS

COMSTOCKS.

	Bid	Ask		Bid	Ask
Alpha	[illegible]		Kentuck	10	
[illegible]			Wilmington		
[illegible]			Mexican	1 42	1 44
[illegible]			N York Con		01
[illegible]			Occ & Curry	27	
[illegible]			Ophir		
Savage Con			Overman	1	1 70
Hale & Norcross					

TONOPAH

	Bid	Ask		Bid	Ask
Tono of Nev	7 2		Midway	30	
Montana			Belmont		
Tonopah Ex			West End		
MacNamara	25		Jim Butler	15	

GOLDFIELD

	Bid	Ask		Bid	Ask
Gold Cons	8 02		Great Bend		03
Laundstorm			Red Top Ex	01	
Columbia Mt			Florence		
Jumbo Ex			Dia'n BB Con		
Booth			Daisy		
Blue Bull	03		Con Fraction		
Silver Pick			Kewanas	06	
Blue Bell			Jack Pot		
Ives			Red Hills	01	
C O D			Yellow Tiger		
Lone Star			Cranlan	01	
Oro					
Atlanta			Triangle		

BULLFROG

	Bid	Ask		Bid	Ask
Bfg Natl Bk	01				01
Amethyst			King		01
Bonnie Clare	08		Cons		05
Mayflwr Cons	02				

RAWHIDE

	Bid	Ask		Bid	Ask
Rawhide Queen	38		Coalition		35

MANHATTAN

	Bid	Ask		Bid	Ask
Manh Cons			Dexter		04

OTHER DISTRICTS.

	Bid	Ask		Bid	Ask
Round Mt	49		Pitts S Peak	70	
Silver Hills	50		Eagles Nest		05

SALES

200 C Virginia 1 40; 100 Montana 83
100 Hale & Norc 44; 100 Belmont 2 50
300 Mexican 1 40; 200 Do 2 52½
800 Do 1 4; 100 Do 2 40
100 Ophir 1 85; 300 Merger
200 Savage 30; 100 Do
200 Sierra Nev; 3000 Natl Bank 01
800 Silver Hill 32; 500 Blue Bell
300 Tono Nev 7 01

CALIFORNIA STOCK AND OIL EXCHANGE

Morning Session Wednesday April 20
CLOSING QUOTATIONS

	Bid	Ask		Bid	Ask
Amaurot	7a		New Penn	1 00	1 02
Apollo	1		Occidental	80	
Assoc Oil	48				
B V City					1 40
Ct Ie M on			Palmer	1 2	
Lr kshire	1 75		Peerless	4 50	5 00
Cal O & G		2 00	Piedmont		18
Claremont	1 5		Pitt		12 00
Coalinga			Premier	1 25	1 27
Esbney			Republic	62	70
De Luxe		2 00	SF & M K		20 00
Fos	1 30		Sauer Dough	2 00	
Four	11		Section		25 00
Homestake			Seaboard	8 00	
Illinois Crude	53		Shawmut		
Imperial		20 00	Silver Tip	2 80	
Jupiter	50		Sovereign		
Kern River		1 00	W & B	60	
Lucile		12 00	Sterling	2 80	
Monarch		1 00	Turner	1 72	1 50
McKittrick	20		Wolverine		
Monte Cristo	3 70	3 5	W K Oil Co	3 10	
Nev County	30		Empire	2 7a	
New Mil	20	30			

SALES

20 Associated 48 00; 300 Do 1 02½
10 Do 48 00; 100 Palmer
100 Blue Moon 35; 100 Do
20 Fuel 1 32½; 100 Do
50 Four Oil 11; 100 Do
100 Monte Cristo 3 30; 100 Do
200 Do 3 70; 100 W K Oil
100 Do 3 35; 100 Turner
50 New Penn 1 0; 100 S W & B

STREET SALE

100 Blue Moon

EX DIVIDEND

Home

AFTERNOON SALES APRIL 20

00 Junction
600 Palmer

STREET SALE

500 New Penn Petroleum 1 0

THE COTTON MARKET

NEW YORK April 20—Cotton closed quiet middling uplands 15 10c do gulf 15 10 [illegible] 00 bales

Futures closed steady April 14 89c May 14 79c June 14 07c July 14 [illegible] 13 82c September 12 86 [illegible] November 12 2 December 12 1 January 12 19c

The quotations today were as follows

Option—	Open	High	Low	Close
January	12 16	12 18	[illegible]	12 19
April	14 90	14 90	14 82	14 89
May	14 72	14 8	[illegible]	[illegible]
June	14 0	14 0	[illegible]	[illegible]
July	14 42	14 9	14 41	[illegible]
August	13 74	13 84	13 73	[illegible]
September	12 80	[illegible]	[illegible]	[illegible]
October	[illegible]	12 30	[illegible]	[illegible]
November				
December	12 18	12 24	12 17	[illegible]

Spots unchanged [illegible]

NEW YORK April 20—Liverpool [illegible] 5 points higher on near and [illegible] points higher on alte months opened quiet [illegible] points advance

At 12 15 p m market quiet at a net advance of 1½ to 3 points

Fair demand for spots [illegible] higher at [illegible] with sales 8000 including 7000 American [illegible] today estimated at 12 000 [illegible] last year 21 067

Showers occurred in North Carolina yesterday with the exception [illegible] over the belt was generally fair [illegible] fair weather today and [illegible] over the belt, except cloudy today over [illegible]

LIVE STOCK MARKET

CHICAGO April 20—Cattle—Receipts estimated at 17 000 market [illegible] beeves $7 00@8 50 [illegible] Western steers $4 90@6 7 [illegible] stockers and feeders [illegible] calves $6 [illegible]

Hogs—Receipts estimated at [illegible] 00 market 10c higher [illegible] $9 [illegible] heavy [illegible] good to choice heavy [illegible] bulk of sales $9 [illegible]

Sheep—Receipts estimated at 14 000 market weak native [illegible] Western [illegible] yearlings $7 [illegible] lambs native [illegible] Western $8@[illegible]

LONDON'S PRICES INFLUENCE STREET

Light Selling Orders Depress Opening Prices in New York Market.

NEW YORK April 20—Light selling orders [illegible] depressed opening prices for stocks a small fraction all round The lower range of prices in London was an influence here Amalgamated Copper declined 1 point The changes otherwise were trivial Pressure relaxed and fractional losses were recovered but few sellers were [illegible] after prices had returned to yesterday's closing level forcing stocks lower than the beginning Wells Fargo lost 3 and Great Northern Ore Certificates and International [illegible]

Stocks were persistently sold in a constantly dwindling market [illegible] The net [illegible] industrials [illegible] weak [illegible] quarterly earnings of the United States Steel Corporation would show a heavy contraction from the preceding quarter Copper [illegible] was [illegible]

[illegible] gold exports the next held the market [illegible] was attributed to last week's [illegible] over the public in the market

Amalgamated Copper suffered a loss of 2¾ American Smelting 2¼ St Paul 1 and Southern Pacific and United States Steel 1¾ Among [illegible] 1 to 2 were Reading [illegible] New York Central [illegible] Chesapeake and Ohio American [illegible] Utah Copper

Liquidation was resumed in active force the [illegible] support [illegible] the market discouraging holders of stock The persistent pressure [illegible] United States Steel determined the tone of [illegible] market Delaware and Hudson lost [illegible] and W [illegible] preferred [illegible] Reading 2 [illegible] 1¾ and New York Central [illegible]

The market [illegible] Covering operations by the bears stiffened the market for a short time but prices yielded again to the lowest of the day The loss in United States Steel ran [illegible] Amalgamated Copper 2⅜ Reading 6⅛ and other were similarly affected

Bonds were irregular

NEW YORK STOCK LIST

The following quotations of prices of stocks in the New York Stock Exchange are from J C Wilson member of the New York Stock Exchange with offices in the Mills building Montgomery and Bush streets San Francisco

Sales		High	Low	Bid	Asked
	Allis Chalmers			10½	11½
	Do pfd				
4700	Amal Copper	76⅞	[illegible]	[illegible]	71
1400	Am Beet Sugar	[illegible]	[illegible]		
	Do pfd				
	Am Can Co	11	10	10⅞	11
	Do pfd				
1400	Am C & Fdy	64	63¼		
	Do pfd				117
	Am Cot Oil	[illegible]	60		
100	Do pfd	10	10		
	Am Hide & Lr			7	
	Am Ice	14½	14	14	14
600	Am Locomotive		50		
800	Am Sm & Ref			81⅞	82
600	Am Sugar				
	Atchison	118½	113		
	Do pfd				
	Balt & Ohio	111⅛	110½	113⅞	111
	B R T	71½	70½		
	Canadian Pac			182	
5400	C & O	88		81½	
100	C G W				
700	C & N W				
	[remaining entries illegible]				
	Bethlehem Steel	31	30	29½	30
	Do pfd			60	
100	Cornel & S			27½	28
	Do pfd			90	101
200	Pac T & T	37	36¾	36½	37
	Do pfd			92¼	99
	Pullman			190½	192
	U S Realty			77½	79

BEARS IN CONTROL OF EARLY BOARD

Prices Hover Around Bottom; Selling Carnival Follows Initial Slump.

CHICAGO April 20—The bears had all the best of the argument in the early trading in the wheat pit today and at the outset took from ⅝c to 1⅛c off the distant option figures and from 1c to 1⅜c from the May price In the first hour bearish eagerness to sell kept prices near to the bottom Most of the commission houses on the floor joined in the carnival of selling which followed the initial slump A few concerns including elevator interests bought sparingly their efforts serving to prevent a further dip

Weakness in the cash wheat market was the controlling factor At the outset July was ⅝c to [illegible] lower at $1 to 91½c and September [illegible] to 1⅛c off at 98¼c to [illegible] fluctuations were bounded by the opening limits with most of the trading close to the low points

[illegible] decline induced a rush of shorts to cover and [illegible] the final half session all the initial losses were more than regained July went up to $1 00⅜@1 00½ September [illegible] and May to $1 08¾ The close was strong at nearly the top with July [illegible] up at $1 01½ September ¾c higher at 98⅞@99c and May a shade up at $1 08¼

Weakness of wheat induced a general rush of selling in the corn pit and at the outset May fell off ⅜ to ⅝c July sagged similarly and September somewhat less abruptly The bulls rallied in the first hour and proved [illegible] further declines Opening figures for the May delivery were 76¼c to 76⅜c

The market gained firmness with the advance in wheat May moving up ⅝c from its low point to 77⅝c The close was strong all around with May ⅝@¾c up at [illegible]

Liquidation in oats kept the market in harmony with the wheat and corn pits At the start May declined from ¼@⅜c to [illegible] and kept near the low level with the other futures in the first hour Opening figures for May were 41⅜c to 41⅝c

Insistent demand for the various products gave a strong tone to the provision pit at the start and prices opened from [illegible] off to 22½c up lard being the leader The upturn continued through the first hour Opening figures for the May products were

Pork $21 30 to $21 37 5c lower to 10c higher lard $12 27½ 22½c up ribs $12 12½ 10c up

The closing quotations were as follows

Wheat—May $1 08¾ July $1 00⅝ September [illegible] 99c

Corn May 57¾@77⅞c July 60¾c September 62c

Oats May 41⅞c July 39⅛@39¼c September 2[illegible]@39c

Pork—May $21 50 July $21 65 September $21 [illegible]

Lard May $12 37½@12 40 July $12 27½ September $12 2[illegible]

Short ribs—May $12 20 July $12 0[illegible] September $12 0[illegible]

Rye Cash 78c May [illegible]c

Barley Cash 42@[illegible]

Timothy—Cash $4 60 October $4

Clover Nothing doing

CHICAGO April 20—It was the gossip of the wheat trade last night that the Armour interests having sold wheat heavily for more than a week is now short around 10 000 000 bushels July and September

Recently it had a spread between July and September and is said to have sold out the long July and stood on the short September and have a good profit and the whole Armour outfit is talking bearish

The traders are estimating that the Bartlett Patten house is nearly as much for September as Armour is short The fight in May narrows between the Eastern bull interests and the local bears continue to cover his trades as prices decline His buying yesterday was sufficient to sustain values owing to lighter offerings while the futures were advanced There were ten bears to be found last night Some of the best of the professional talent said that they saw nothing on which to base a permanent advance while there were many factors in favor of a decline The majority of the crowd were short at the close There has been a break for eighteen days but this does not scare the bears

There is 1 cent profit in buying May and selling July corn and carrying as the difference between the two months is 3⅛ cents while the actual carrying charges are 2⅛c Even at this difference there is little disposition on the part of traders who have the money to take the chances as they fear that the corn may get at [illegible] or lower while there [illegible] Sentiment among corn specialists last night was more mixed than of late There were many bears who were as emphatic as ever in their assertions that May will sell at 7[illegible]c or lower while there who have been bearish [illegible] that they did not want to follow the bear side down further until there is a rally Country sales and consignments have declined materially

GRAIN AND PRODUCE MARKET

CHICAGO April 20—Today's quotations were as follows

WHEAT—PER BUSHEL

Option—	Open	High	Low	Close
May	$1 0[illegible]	1 06	1 0[illegible]	1 06
July	1 00	1 00	99½	1 00
September	98	99	97¾	[illegible]

CORN—PER BUSHEL

Option—	Open	High	Low	Close
May	6	77¼	56¾	7
July	60	60¾	9¾	[illegible]
September	61½	62¼	61	[illegible]
December	[illegible]	6¾	56½	[illegible]

OATS—PER BUSHEL

Option—	Open	High	Low	Close
May	41	42	41⅛	41
July	[illegible]	9¾	[illegible]	[illegible]
September	[illegible]	38	31⅛	37

PORK—PER BARREL

Option—	Open	High	Low	Close
May	21 [illegible]	[illegible]	21 20	21 [illegible]
July	21 7	21 80	21 37	[illegible]
September	21	21 72	21 37	[illegible]

LARD—PER 100 POUNDS

Option—	Open	High	Low	Close
May	12 [illegible]	12 42	12 12	[illegible]
July	12 17	12 32	12 0[illegible]	[illegible]
September	12 1[illegible]	12 30	12 07	[illegible]

SHORT RIBS PER 100 POUNDS

Option—	Open	High	Low	Close
May	12 12	12 22	12 02	12 20
July	12 02	12 10	11 [illegible]	[illegible]
September	12 05	12 10	11 92	12 07

DAILY MOVEMENT OF PRODUCE.

Articles	Receipts	Shipments
Flour barrels	[illegible]	[illegible]
Wheat bushels	40 000	14 400
Corn bushels	2 0 000	1[illegible]
Oats bushels	[illegible]	210 [illegible]
Rye bushels	[illegible]	1 00
Barley bushels	10[illegible] 000	[illegible]

SAN FRANCISCO GRAIN

SAN FRANCISCO April 20—Wheat—Weak [illegible] trading cash $1 [illegible] 1 62½ [illegible] December $1 12½ bid cash $1 [illegible]

Corn Weak large yellow $1 00@1 0[illegible]

PORTLAND GRAIN MARKET

PORTLAND April 20—Wheat track prices Club [illegible]@94c bluestem 9[illegible]@98c red [illegible] 90@92c turkey red 9[illegible] valley 98c

LIVERPOOL GRAIN

LIVERPOOL April 20—Close Wheat—May 7s [illegible] July 7s 6½d October 7s 5½ Weather [illegible]

SUGAR AND COFFEE

NEW YORK April 20 Sugar raw steady [illegible] refined quiet [illegible] quiet [illegible]

[illegible] Maryland 48 [illegible] Western Pr [illegible]

[illegible] total shares [illegible] bonds $1 840 000

BOND LIST

	Bid	Ask		Bid	Ask
Atch gn 4s	98½	[illegible]	Wbsh db 4s	71	[illegible]
Do cv 4s	114		West [illegible]		
B & O 4s	98¾	99½	Jap 4s		
B R T 4s	8[illegible]		Do 4s		
Col Ind 5s			Do 4s		
I S R R 5s	90	90¾	U S [illegible]	100	101
R I Col 4s	79	79¾	Do Coup	100⅝	101
S P ref 4s	91½	91⅞	Do reg 3s	[illegible]	[illegible]
Do Col 4s	90¾	91	Do Coup	[illegible]	[illegible]
Do cv 4s	101⅜	102	Do reg 4s	114	115
U P 1st 4s	100½	100¾	Do Coup	114⅝	[illegible]
Do cv 4s	108	108½	Panama 2s	100⅜	101
U S Stl 5s	104½	104⅝	Do 1938s	100⅜	101
Unti Ry 4s	68	[illegible]	D & R G	92½	[illegible]

Call loans—Opening 2¾ per cent high 3 per cent low 2½ per cent last loan 2½ per cent ruling rate 2¾ per cent close [illegible] per cent

MONEY AND EXCHANGE

NEW YORK April 20—Money on call steady 2½@3 per cent ruling rate 2¾ per cent closing bid 2¾ per cent offered at 3 per cent

Time loans dull and soft 60 days 3¾ per cent 90 days 3¾ per cent six months 4 per cent

Prime mercantile paper 4¾ to 5 per cent.

Sterling exchange steady with actual business in bankers bills at $4 8435@4 8450 for 60 day bills and at $4 8775 for demand

Commercial bills $4 83⅝@4 84¼

Bar silver, 53¼c

Mexican dollars, 44c

Bonds—Government, steady, railroads, heavy

SAN FRANCISCO STOCK AND BOND EXCHANGE
J. C Wilson, Stockbroker.

Morning Session Wednesday April 20

MISCELLANEOUS BONDS.

	Bid.	Asked.
American River Elec Co 5s	93	
Associated Oil Co 5s	96¾	98
Cal Gas and Elec Gen M & CT 5s	100	100¾
City Electric Co 5s	91½	
Hawaiian Com'l and S 5s	104	105
Los Angeles Gas and El Co 5s		100
Market Street Cable 6s	103½	
Market Ry 1st Cons Mtg 5s	99	
Northern Ry Co (of Cal) 5s		113
Northern Cal Power Con 5s	97	
Oakland Transit Con 5s	105	105½
Oakland Water Co gtd 5s	96	99
Pacific Electric Ry Co 5s	101	106
Pac Tel and Tel Co 5s	100	
Peoples Water Co 5s	72	73
Sac Elec Gas and Ry 5s	10[illegible]	1[illegible]
S F Oak and San Jose Ry 5s	107	
S F Oak and San Jose 2d Mtg 5s	93½	
S P R R of Cal (1912)	103	
S P R R Co 1st Refunding 4s	96¾	961
S V Water Co Gen Mtg 4s	92	93
United Gas and Elec Co 5s	99½	
United R R of S F 4s	68	69½

WATER STOCKS

	Bid.	Asked.
Spring Valley Water Co	47⅛	

GAS AND ELECTRIC STOCKS

	Bid.	Asked.
City Electric Co	7	80
Natl Light Co Con		04½
Oro Water Light and Pow Co	65½	
Pacific Lighting Corp (com)	6	70

BANK STOCKS

	Bid.	Asked.
First National Bank of S F	28	245

POWDER STOCKS

	Bid.	Asked.
E I du P de Nem Pdr (pfd)	8[illegible]	
Do com	136	
Giant Cons Heated Co	78	

SUGAR STOCKS

	Bid.	Asked.
Hawaiian Com'l and Sugar Co	42	43
Onomea Sugar Co	[illegible]	
Paauhau S P Co	28	25⅞
Union Sugar Co	71	[illegible]

OIL STOCKS

	Bid.	Asked.
Associated Oil Co	48	48¼
Sterling Oil and Dev Co	2⅝	[illegible]

MISCELLANEOUS STOCKS

	Bid.	Asked.
Alaska Packers Association	91¼	92
North Alaska Salmon Co	11	12
Pac Tel and Tel (pfd)	[illegible]	
Do com	[illegible]	8
Philippine Tel and Tel Co	[illegible]	

MORNING SALES

4000 S P Branch Ry Co 5s 124¼
8000 United R R of S F 4s [illegible]
[illegible] Pac Tel 5s 100
[illegible] S F Oak S Jose and Ry 5s 101
[illegible] Peoples 5s 72
10 Associated Oil Co 48½
[illegible] Hawaiian Com'l and Sugar Co [illegible]
[illegible] Onomea Sugar Co 71¼
Do [illegible]
[illegible] Oro Water [illegible]
[illegible] Pac Tel com [illegible]
54 Union Sugar 71

AFTERNOON SALES APRIL 20

2000 American River Elec [illegible]
[illegible] Contra Costa Gas Mtg 9[illegible]
1000 Oakland Water Co Gtd 5s [illegible]
40 Do [illegible]
1000 Peoples Water Co [illegible]
[illegible] United Railroads of S F 4s 6[illegible]
6000 Do 69½
[illegible] Oro Water [illegible]
[illegible] Onomea Sugar Co [illegible]
[illegible] Union Sugar Co [illegible]
[illegible] Do 71¼
[illegible] Associated Oil Co [illegible]
[illegible] Do 48½
[illegible] Do [illegible]
[illegible] Alaska Packers Association 91¼

LOCAL MARKET.

BUTTER CHEESE AND EGGS.

Butter—Fresh creamery extras 26½c per lb weak do firsts 26c steady do seconds 25½c packing stock 24c

Cheese—California fancy flats 13½c per lb weak do firsts 13c firm do seconds 12½c weak, fancy Young Americas 15½c weak do firsts 15c steady fancy Oregon Young Americas 20c firm do flats 19c firm Oregon storage flats 19½ firm New York fancy 20c firm Wisconsin singles 19c firm

Eggs—California fresh, per dozen cases included

Grades—	Apr 15	Apr 16	Apr 18	Apr 19
Extras	25c	23c	23½c	24c
Firsts	24c	22½c	22½c	23½c
Seconds	23c	22c	22c	22c
Thirds	21c	21c	21c	21c

POULTRY AND GAME

Poultry (per dozen—Hens $ 50@8 50 for small $7 50@8 50 for large and $9@12 for extra young roosters $8 50@11 old roosters $5@6, fryers $7@8 broilers $ 50@6 50 for large and $4@5 for medium and $2 50@3 for small ducks $7@8 pigeons $1 75@2 squabs $[illegible]@2 50 geese $2 50@3 per pair

Game (per dozen)—Hare, $1@1 50, rabbits $1 50@2

POTATOES ONIONS AND VEGETABLES.

Potatoes (per ctl)—River white 50@70c for common to choice and 80@90c for fancy, Salinas Burbanks $1 25@1 35 Lompoc Burbanks $1 40@1 50 Oregon Burbanks 75@90c sweet potatoes $2 25@2 50 new potatoes 2@3c per lb

Onions (per ctl) Oregon $1 60@1 75 Australian $4 new green 40@50c per box

Vegetables—Asparagus 50c@$1 per box [illegible] matoes $[illegible] per crate green peas 3@4c per lb garlic 7@8c per lb cabbage 3@[illegible] 40c per ctl cucumbers 75c@$1 2 per dozen cauliflower 40@50c per dozen turnips 50c per sack carrots 0c per sack rhubarb 60@70c per box celery [illegible] for large crates, lettuce, $1 25@1 75 per crate

DECIDUOUS AND CITRUS FRUITS.

Strawberries—Longworths $13@15 per chest [illegible] $8@10 per chest crates $1 50

Apples—Fancy four tier fruit $1@1 25 per box for Newtown pippins and $1 10@1 25 for red varieties, second grade stock 75c@$1, Bellflowers nominal

Citrus Fruits (per box)—Navel oranges $2 25 @2 75 for fancy $2@2 25 for choice and $1@1 75 for standard tangerines $1 25@1 75 per box grape fruit $2 00 for seedless lemons $3 50@4 for fancy $[illegible] for choice and $1 25@1 75 for standard limes $ 50@6

Tropical Fruits—Bananas 75c@$1 25 per bunch for Hawaiian and $2 50@3 for Central American pineapples $2 50@4 per dozen

BEANS AND SEEDS

Beans (per ctl)—Bayos $[illegible] peas nominal small white $4 0@4 7 large white $3 75 @4 10 pink $3 10@3 [illegible] red $6 00@6 7 black [illegible] limas $4 30@4 40 red kidneys $[illegible] cranberry beans $4 40@4 50 garvanzas $[illegible] horse beans nominal

Seed—Brown mustard 4½c yellow mustard [illegible] flax seed [illegible] carload lots canary 3⅞@4c alfalfa 1 @17c rape [illegible] imported rape 4@4½c timothy 6c hemp 3½@4c, millet 3c per lb

Dried Peas—Green $4 per ctl

HAY AND FEEDSTUFFS.

Bran—$27@28 for red and $28@29 per ton for white

Middlings—$34@36 per ton.

Hay—Wheat $12@18 50 wheat and oat, $10 @15 tame oat $10@15 volunteer wild oat, $9@12 alfalfa $5@12 stock hay, $6@9 per ton straw 50@75c per bale

PRIVATE WIRE CHICAGO NEW YORK
WESTERN UNION CODE
J. C. WILSON
MEMBER
New York Stock Exchange
Chicago Board of Trade
The Stock and Bond Exchange
San Francisco
Main Office
MILLS BUILDING
San Francisco
Correspondents
HARRIS WINTHROP & CO.
25 Pine Street New York
3 The Rookery Chicago
Branch Offices
PALACE HOTEL
(Main corridor) San Francisco
HOTEL ALEXANDRIA
Los Angeles
HOTEL DEL CORONADO

SUMMARY OF THE MARKETS.

NEW YORK April 20 Americans in London heavy ¼ to ½ below parity

Annual meeting New York Central today

$5 000 000 New York state 4 per cent [illegible] year highway improvement bonds will be offered for public subscription today

No Harriman Pacific financing planned for near future

Democratic candidates for Congress elected at Rochester by 5 31 plurality for first time in twenty years

Gold amounting to $1 250 000 leaves today for Brazil $580 000 for London with further exports expected

General market in London inclined to sell off, but consols are firmer

Copper stocks weak in London

Indications point to 5 per cent rate for Steel common at the declaration at the end of this month

$75 000 000 subway system proposed for Chicago

Colorado and Southern earnings for second week in April increased $28 830 Missouri Pacific same week increased $153 000 and from July 1 increased $5 074 689

L and N same week increased $140 700

Outstanding disputes between Consolidated Gas Co and New York City now formally settled, with unimportant exceptions Twelve industrial stocks advanced 11, twenty active rails advanced 20—H W

WOOL MARKET

ST LOUIS April 20—Wool—Unchanged Territory and Western 22@24c, fine mediums 18@20c fine 11@14c

NOTICE TO CREDITORS

Estate of Henry Hardie deceased

Notice is hereby given by the undersigned administratrix of the estate of Henry Hardie deceased to the creditors of and all persons having claims against the said deceased to exhibit them with the necessary vouchers within four (4) months after the first publication of this notice to the said administratrix at the office of Bacigalupi & Elkus 1067 Broadway Oakland Cal, which said office the undersigned selects as her place of business in all matters connected with said estate of Henry Hardie deceased

EMMA L HARDIE
Administratrix of the estate of Henry Hardie deceased
Dated Oakland, April 20 1910.
BACIGALUPI & ELKUS
Attorneys for Administratrix, 1067 Broadway Oakland Cal

FREE MAP OF MIDWAY

The only complete and accurate map ever issued of this field It is brought right up to date It covers Midway North Midway Buena Vista Hills Maricopa and Sunset oil fields It shows the location of all the gushers in this the world's greatest oil field

Every one interested in these fields should have one of these maps at once

The "CALIFORNIA OIL BULLETIN" issued semi monthly tells the news of the companies operating in all the oil fields of the State

A Map of Midway and the 'CALIFORNIA OIL BULLETIN' for six months will be mailed to you FREE if you send us your name with this ad now

THE G S JOHNSON CO.
9[illegible] Phelan Bldg San Francisco Cal

Have Your Funds Ready for April 21st

If you can have a modest amount ready on that day we can place you in possession of some information which will result in some large profits This is in reference to the Oil Business, the one great money-maker of the State of California today We should like to give full information about this to the public, but we are not permitted to do so To the select few, however, who will get in touch with us at once either by calling in person at our office or writing to us we shall be glad to give enough of the details of this proposition to enable them to act intelligently on April 21 for some large profits

Pacific States Guaranty & Land Co.
501 FIRST NATIONAL BANK BUILDING,
San Francisco.

The 40c Shares are going

As soon as the 5000 are sold the price goes up. You who didn't get any of the 5000 at 35c will have to come tomorrow or you will not be able to get any at 40c. The par value of these shares is $1, those who purchase now get the benefit of the raise. We are selling these shares to get enough money to help us build a set of Electro-Chemical Gold saving machines on our Oregon property. Every person who helps us raise the required amount will be made a part owner. After the plant is in operation we will need no more assistance.

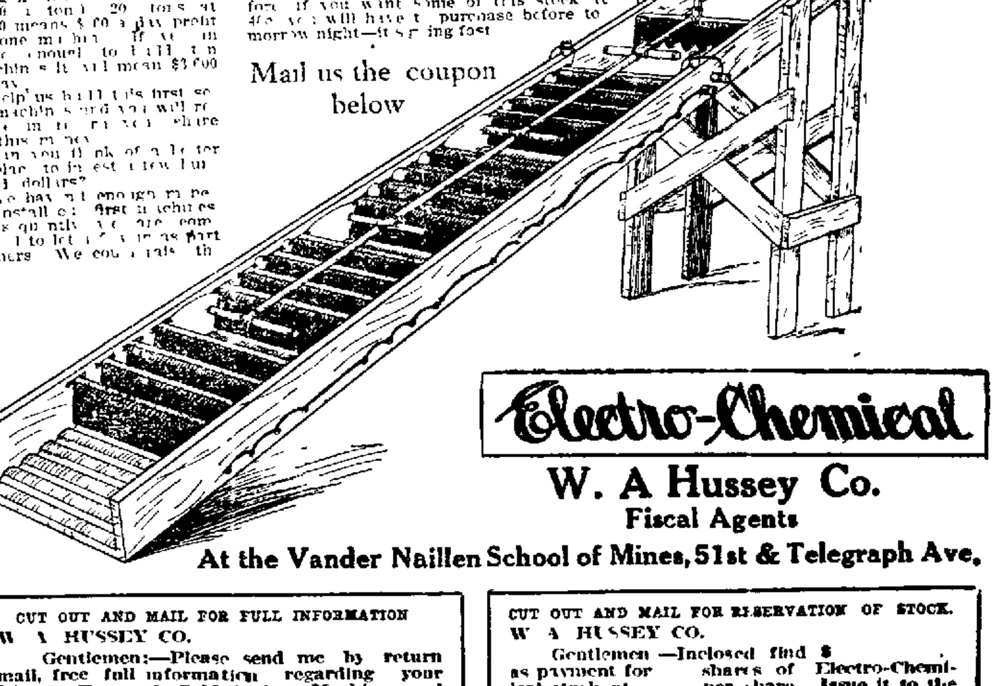

This Electro Chemical gold saving machine will wash 200 tons of [illegible] in 24 hours at a cost of about 20 [illegible] a ton

Sand that runs $2 00 a ton less the [illegible] cost means a clear profit of $1 [illegible] a ton (Some of the sand [illegible] Oregon [illegible] runs [illegible] to $3 [illegible] a ton) 20 tons at $1 80 means $[illegible] a day profit on one machine If we can raise enough to build ten machines it will mean $3 000 a day.

Help us build this first set of machines and you will receive in return your share of this money

Can you think of a better place to invest a few hundred dollars?

We have not enough money to install our first machines consequently we are compelled to let [illegible] in as part owners We could raise the money in a minute from capitalists or banks but they would want the whole thing or nothing Therefore the only thing that we can do is to invite a few Oakland people to help us and in return make them part owners

Come out to the Vander Naillen School of Mines and see a small machine in operation and you will then recognize it to be a wonderful invention As we said before if you want some of this stock at 40c you will have to purchase before tomorrow night—it's going fast

Mail us the coupon below

Electro-Chemical
W. A Hussey Co.
Fiscal Agents
At the Vander Naillen School of Mines, 51st & Telegraph Ave,

CUT OUT AND MAIL FOR FULL INFORMATION
W A HUSSEY CO.
Gentlemen:—Please send me by return mail, free full information regarding your Electro-Chemical Gold Saving Machine and oblige.
(Write your name and address plainly)

CUT OUT AND MAIL FOR RESERVATION OF STOCK.
W A HUSSEY CO.
Gentlemen —Inclosed find $ as payment for shares of Electro-Chemical stock at per share Issue it to the following name:
(Write your name and address plainly)

Estimates laid before the Yarmouth Town Council showed an anticipated income from the Yarmouth and Gorleston beaches of 4156 pounds—equal to the rate of 5d in the pound

BIRTHS, MARRIAGES AND DEATHS

MARRIAGE LICENSES

The following marriage licenses have been [illegible]

COVALT-FISHER Clifford A Covalt 22 and [illegible] both of Oakland

[illegible] Erne A Cronan 30 and Esther [illegible] Berkeley

[illegible]-MOELLER [illegible] 25 Berkeley and [illegible] Moeller 21 Alameda

[illegible]-HARTNETT Philip M DesMarias 21 [illegible] Made ine Hartnett 21

FOURNIER-HUBBARD Alfred M Fournier 21 [illegible] and Mae [illegible] Hubbard 21 Berkeley

MANNING-BEST—Charles H Manning 25 and [illegible] Best 2[illegible] San Leandro

MARTENS-REISMANN Franz L Martens 32, [illegible] Reismann 2[illegible] Berkeley

PERRY-PEREZ—Charles A Perry 2[illegible] and Ig[illegible] Perez 2[illegible] both of Oakland

SILVA-MACHADO—Manuel G Silva 25, and [illegible] Machado [illegible] both of Oakland

WALKER-SWEET—Robert T Walker 24 Walnut Creek and Pearl Ice Sweet 2[illegible] Lafayette

BIRTHS.

HOURIET—In this city April 1 1910 to the wife of Edward P Houriet a daughter

JONES—In this city April 17 1910 to the wife of Stewart Jones a son

MARINDO—In this city April 18 1910 to the wife of Peter Marindo a daughter

RAMSEN—In this city April 18 1910 to the wife of John Ramsen a daughter

WILLIAMS—In this city April 14 1910 to the wife of Edward Williams, a daughter

BOARD OF HEALTH REPORT

The following death certificates have been filed at the health office

Name—	Age	Date	Cause.
Thompson, Adelaide	81	Apr 19	Senility
Chambers, V S	9m	Apr 18	Cerb Mengts

DEATHS

DENT—In Berkeley April 10 1910 Estelle P beloved wife of Sterling P Dent daughter of the late Mrs Seraph A Kelley and sister of the late Cephas L Keller a native of Ohio and aged 40 years 7 months and 13 days

MONTAUBAN—In this city April 19 1910 Jean Montauban, a native of France aged [illegible] year

SENLICH—In this city April [illegible] 1910 [illegible] beloved husband of [illegible] Senlich and father of [illegible] Senlich Mrs Charles Cabanski and Mrs [illegible] a native of Germany aged 72 years 5 months and 24 days

Friends and acquaintances are respectfully invited to attend the funeral [illegible] (Thursday) April [illegible] from the parlors of [illegible] Fourteenth street corner [illegible] Interment [illegible]

TIGHE—In Fruitvale April 19 1910 Mrs Mary Ellen Tighe beloved wife of [illegible] Tighe and mother of [illegible] Edward and [illegible] Tighe [illegible] George and Thomas Rowe [illegible] a native of Ireland aged 51 years 10 months and 25 days Remains at [illegible] Schuler & Quinn [illegible]

TOLMAN—In this city April 19 1910 Grace Burrill Tolman beloved wife of Dr C [illegible] Tolman a native of Michigan aged [illegible]

Sunset View Cemetery
NORTH BERKELEY

now open Development work has advanced sufficiently for the public to see and realize the importance and beauty of Sunset View Cemetery, located as it is on the gentle western slope of the North Berkeley Hills

Oakland and Emeryville people may reach this cemetery direct by San Pablo ave County Line cars, Berkeleyans by transfer to San Pablo ave County Line cars at Dwight way or University ave thence by free carriage to the cemetery

Telephone Berkeley 5466
GEORGE R. FLETCHER
Superintendent

TOO LATE TO CLASSIFY

[illegible] $20—Two sunny connecting furnished housekeeping rooms $3 50 per week

[illegible] completely furnished [illegible] $1 50 to $[illegible] 1809 West st [illegible]

FOR SALE [illegible] in first class new [illegible] Key Route [illegible]

[illegible]

[illegible] Home [illegible]

[illegible] Hair store 40[illegible] 14th [illegible]

[illegible] sidewalks complete [illegible] Oakland

[illegible] Box

[illegible] Washing [illegible]

WANTED [illegible] young man for [illegible] salary [illegible] for advancement Call [illegible]

WANTED Two good girls private family [illegible] nurse 231[illegible] Prospect st [illegible] phone Berkeley 6016

NORWEGIAN or Swedish girl for housework [illegible] cook [illegible] 11th st

[illegible] furnished rooms [illegible] 8th phone Oak [illegible]

SALOON [illegible] location $30 [illegible] business [illegible] will sell cheap See [illegible] Investment Co 968 Broadway

WANTED Good neat Swedish girl [illegible] housework references good [illegible] Phone Piedmont 1224

WANTED—Good Japanese man and wife [illegible] and housework references, [illegible] wages Phone Piedmont 1224

[illegible] cow for sale 1619 Alcatraz ave.

PUBLIC circle tonight readings daily 516 18th st

[illegible] board [illegible] sunny rooms [illegible] 1067 Oak [illegible] 17th

[illegible] 153

[illegible] reasonable [illegible]

FIRST CLASS FURNISHED ROOMS SUITABLE [illegible] 5[illegible] 11TH ST [illegible] WASHINGTON

[illegible] APARTMENTS

[illegible] furnished [illegible] 3 rooms [illegible] private [illegible] 2 blocks to [illegible] under new management [illegible]

[illegible] want to rent two [illegible] double flat close in must [illegible] sunny [illegible] have yard [illegible] first class prem [illegible] Box 373 Tribune

WANTED—Good neat colored girl cook [illegible] housework [illegible] Oakland

BARGAIN—For rent [illegible] per month [illegible] high healthy close to cars Call [illegible] Bacon Block Oakland

GIRL for light housework good home no washing 112[illegible] Filbert near 14th street

[illegible]—SUNNY front housekeeping apt [illegible] bath phone $1[illegible] 1128 Filbert

FLORENCE POTTER'S card readings [illegible] Telegraph [illegible] phone Oakland 7 48

LADY agents for San Francisco 2 good kitchen articles $[illegible] day 614 Telegraph

FOR RENT—[illegible] room cottage furnished 68 60th st

WANTED—Experienced grocery clerk 662 San Pablo

FIRST CLASS rooming house good location near local Owner Box 7333 Tribune

LOST—Coach dog 8 months old tag No 1407, reward 209 E 11th st

If you can afford to own a Piano you can just as easily own one of the famous

CECILIAN Player Pianos

And place at the command of every member of your family a veritable flood of the grandest things in music.

Prices $550 to $1000

We will take your silent Piano in part payment if you have one. Moderate monthly payments.

Oakland's New Music Center

Sherman Clay & Co.

STEINWAY AND OTHER PIANOS VICTOR TALKING MACHINES
HEADQUARTERS FOR SHEET MUSIC

Fourteenth and Clay Streets, Oakland
Kearny and Sutter Streets, San Francisco

Youth Goes After Bomb With Hatchet

NEW YORK, April 21.—The police of Bloomfield have in their possession a harmless little tin box which came near causing the death of Charles Pierson, a 14-year-old school boy. The box contains four sticks of dynamite and a supply of percussion caps in dangerous proximity. Pierson caught them on his hook while fishing in a creek near his home yesterday.

Believing the dynamite to be rock candy, he was about to break it up with a hatchet when a passing workman snatched it from him. The police suspect that the waterproof box is a home-made black hand bomb which was to be used by Italians as a submarine mine to do away with their enemies while the latter were boating or fishing.

Aristocrat Becomes An Ordinary Tramp

SACRAMENTO, April 21. — Walter Giles, claiming to be a Southern gentleman, whose family manor house is in Tennessee, was taken off the Overland Limited train, where he was lying flat on his stomach on top of one of the cars while stopped in the local depot on its way east. Policeman Koening sighted the man clinging with both hands to the sides of the roof. The cavalier saw Koening at about the same time and scrambled off the car on the other side into the arms of Railroad Officer Davidson. Giles accounted for himself as an aristocrat in reduced circumstances. He declared that he never beat his way except on a first-class train. Giles was sent to jail for ten days by City Justice Anderson.

ANNOUNCEMENTS. ANNOUNCEMENTS.

COMES IN WITH A CHIP ON HIS SHOULDER, GOES OUT WITH CIGARS

Shoe Man, Apparently Looking for Trouble, Fails to Find It—Osgood Calls a Bluff—Makes a Sale and Pays a Bet for Another Fellow

A clever imitation of the original Mr. Grouch, of the real old vintage landed at the cigar counter of Osgoods' Twelfth street store about 10 o'clock this morning and if it hadn't been for the diplomacy of Fred Osgood, who happened to be there at the time, there might have been an extra yard or so of crepe sold somewhere.

He dropped in with his nose in the air, a chip on his shoulder and his fists in his pockets. Without any preliminaries he started to knock Oakland, belittle every thing and everybody and prepare himself for the swift slide to the gutter that such individuals usually draw.

"Here you fellows advertise 12½c cigars for 10c," he yelled, after roasting every thing else he could think of. "Any man knows you are selling seconds and bum brands and sizes and colors that no one else will take. If you wasn't doing this you'd starve at the game. Your cigars are no good and I"—he didn't finish. Mr. Osgood had been listening to his oration and had endured it to the limit. He walked up to the fellow, caught him by the shoulder, turned him around and called his bluff in a manner that would do your heart good.

"Look here, my friend," said Osgood. "You can't talk that way when I'm around and I'm going to call your bluff. You say my cigars are no good because I sell them at cut prices. Now I don't give a cent what you think about Oakland because I know you don't know what you are talking about but you can't talk that way about my cigars. You either put up a dime and buy a cigar and prove what you've said or get out of here. I'll give you thirty seconds to make your choice."

To the surprise of every one he dug up a dime and bought a 12½c Belmont. Mr. Osgood scratched a match to light it. The fellow seemed to appreciate the courtesy and actually smiled.

"Does it taste like a second," said Osgood. "Any thing the matter with it? Is it a bum cigar or is it a good one? Here's another, try this," and Osgood handed him an Optimo out of his own pocket.

This smile turned into a grin and the grin turned into a laugh and the fellow put his hands on Osgood's shoulders and said: "Old man, it's all right and I knew when I came in here it would be all right. I raised that talk on a wager and I've won my bet."

He explained that he was a shoe man who had only been in Oakland a few weeks. He had been reading Osgood's cigar advertisement and bet a box of Belmonts with a friend that he could get two 12½c cigars for 10c. He simply worked Osgood—that is all there was to it—and Osgood was game.

"Well you're all right," said the popular druggist. "But instead of your friend paying that bet I'm going to pay it myself" and he handed him a box of Belmonts with the compliments of the store.

"By jove," said the shoe man. "I didn't figure that I'd get fifty-two for a dime but that's the answer all right."

Oakland's Most Progressive Store

ABRAHAMSONS

S. E. Corner Thirteenth and Washington

Friday Morning Specials

8:30 Until 1 o'Clock.

"Goods well bought, half sold." Our Morning Specials speak for themselves; correct merchandise at ridiculously low prices.

Ladies' Neckwear

No. I —35c Neckwear 19c

This lot comprises new Spring Neckwear, in Tabs, Collars, Jabots, etc.

No. II —75c Neckwear 48c

Dainty selections in Jabots, Rabats, Collarettes and many other seasonable effects in Summer Neckwear.

No. III—$1.25 Neckwear 75c

Pretty Neckwear, comprising the newest effects in high-class neckwear styles that meet with your instant approval. See window display.

EMPIRE RELIABILITY CAR STILL RUNNING PERFECT

The new Empire Car which has just made its appearance in Oakland and which is now running on a 1500-mile test.

Starts on 24-Hour Grind Friday; Weather and Roads Are in Perfect Shape for Automobiling

By J. A. HO ULIHAN.

The endurance test of the Empire car, after four days of running, finds this little car with a perfect score to its credit and the car itself running beautifully. The writer accompanied the driver of the car on yesterday's trip. The interest which has been taken in the run in towns like San Leandro, Hayward, Centerville, Irvington and San Jose is really astonishing. At the latter city yesterday morning no less than 150 people gathered around the car and driver. The major portion of those people were owners of cars and prospective purchasers, and the rapid-fire line of questions propounded by the latter on the construction of and various features of the Empire were such as lead me to conclude that the intending car purchaser nowadays is from Missouri, and, accordingly, must be shown.

As for the car itself, I never rode in a car at anywhere near the size or style of this car with the same comfort as that which I had in yesterday's run.

This machine is bound to win favor in the local public's eyes. Tomorrow noon it starts the long twenty-four-hour grind, finishing Saturday noon.

PERFECT ROADS BETWEEN HERE AND LOS ANGELES.

S. S. Booths of Los Angeles and party, including H. O. Harrison, the well-known auto agent, yesterday completed a fast trip from the southern city in a "Little Six" Winton. The party made the run to Santa Barbara easily the first day and continued the following morning to Del Monte. The roads along the coast route were in fine condition, and at times the speedometer registered sixty miles an hour.

WEATHER INFLUENCES AUTO TRADE.

"The weather," says Walter Morris, "influences the auto trade in more ways than many realize. Not only does it effect the road conditions and the touring fates the likelihood of the farmer's impossibilities, but it also regulates the crops, which regulate the farmers' prosperity, and this prosperity in turn regulates the likelihood of the farmer's investing in an automobile. The rain and the sunshine have worked together exceptionally well this season, and the agriculturalist is seeing visions of stuffed barns and well-laden fruit trees. As a consequence, we are receiving an unprecedented call for auto cars from the agricultural districts of the state."

HUPMOBILE CHASING THE ROBBERS

Among the automobiles being used in chasing the China-Japan mail train robbers is a little Hupmobile. This machine belongs to W. J. Johnson, S. G. Chapman's Martinez agent, who is pilotting Southern Pacific officials through marshes and over hills in the wild chase. The diminutive car is making great time and keeps its place abreast of the biggest machines being used by the detectives.

BERKELEY PHYSICIAN GETS HAYNES.

Dr. Bush of Berkeley has taken delivery of a Haynes touring car. The finish of the car is a beautiful one—carmine red for the body, with black trimmings being used with a striking effect.

NIKRENT IN TOWN.

Joe Nikrent, well known in local auto circles, is in San Francisco, resting after his strenuous driving in the Los Angeles motordrome meet. Nikrent brings many laurels up from the southern metropolis with him. He succeeded in setting four new world's records in his Buick for stock cars of the Buick class. Out of ten starts he won five first and three second places, and the two times that he failed to place was because of tire trouble. On the last day of the meet he beat the world-renowned speed kings, Oldfield and De Palma, in the 100-mile free for all. Nikrent may drive in the races at Ingleside on the 23d.

BRAGG STRONG FOR MONOGRAM.

Bragg, who defeated Oldfield at the motordrome races, is a strong Monogram oil man. Bragg's car was the Fiat 90 and Oldfield's was the Benz 200 horsepower. The race was run in two heats of two miles each.

Ray Harroun, who made the remarkable record of 100 miles, non-stop, in 1 hour 16 minutes 21.90 seconds, used Monogram oil during the entire meet and has made a number of records with it.

It is possible for one or two cars to use the same oil and have no notable lubrication troubles, but when considered that twenty-two of the twenty-nine entries, with De Palma, Robertson, Bragg, Endicott and Harroun the particular stars of the meet, were using Monogram oils with no lubrication troubles it is proof positive that the oil is right.

NEW STEVENS MODELS EN ROUTE.

A. R. Dawson, local manager of the Pacific Motor Car Company, has just been advised by the Stevens-Duryea factory that two carloads of latest Stevens models are headed for Oakland. In the shipment are the new model AA light six and the model X four cylinder.

Charles Heeseman, the well-known clothier, has recently taken delivery of a model X car.

MILLIONAIRE HAS EIGHTH STUDEBAKER.

Frank T. Holder, the well-known millionaire of Pasadena, has just purchased his eighth Studebaker-Garford car. It is just one month ago since the Studebakers announced the sale of the seventh Studebaker car to Holder. The last three machines which Holder has purchased are of the "G-7" model, the sixth being a touring car, the seventh a landaulet and the eighth a touring car. Holder's preceding cars were of earlier models, but all are still in use and in good condition. His last and eighth Studebaker will be shipped in a few days to his Eastern home, Yonkers, N. Y.

TRUST IS FEEDING ON CATTLE TARIFF

Prosecutor Would Break Beef Barons by Taking It Off.

NEW YORK, April 21. — "Take the tariff off cattle and you will break the beef trust," is the declaration of Pierre P. Garven, the Hudson county prosecutor, who is fighting in New Jersey for the punishment of members of the alleged monopoly. Speaking to the Hudson county grand jury yesterday at a dinner in Hoboken, Mr. Garven said:

"It does not seem to make much difference what action is taken against certain monopolists. For reasons best known to themselves they evidently fancy themselves secure. But the American people are beginning to wake up to the fact that the many are being continually fleeced of their hard-earned money for the benefit of the few. About the most serious problem confronting the American public today is the high cost of living.

"My investigations have convinced me that the prime cause for the present high price of meats and kindred products is a monopoly which can be broken up by vigorous enforcement of the law and removal of the tariff.

"The tariff on cattle, now a cent and a half a pound, keeps out of the markets of this country a great supply of cattle from the Argentine Republic, Canada and Mexico. Remove the tariff and the Chicago packers will be compelled to compete with the world."

Rabbi, Aged 76 Years, Asphyxiation Victim

CHICAGO, April 21.—Joseph Denusse, 76 years old, a rabbi, was accidentally asphyxiated in his home last night by gas escaping from a stove. His daughter detected the odor of gas when she returned home and entering the kitchen found her father dead in a chair.

9x12 Axminster Rug

$19.00

A Rug that is considered a good value at $25.00 or $27.50 and would be sold at that figure by the small dealer. This Rug comes in the several color combinations of Oriental, floral and conventional designs; at Oakland—Breuner's $19.00

We are giving away our third Bungalow.

Past experience has taught us that to give one of our customers a home is the best advertising we can do. Consequently, we use a certain amount of our advertising appropriation every year to build a Bungalow, which we present to one of our customers. The one we give this year is located in Alton Park, between Forty-First and Forty-Second streets, and Broadway and Telegraph avenue.

Buy what you wish, pay what you can.

Our fifty-one years' experience in selling furniture in the State of California has taught us that every man who works on a salary cannot pay the same amount each month when buying on credit terms. This past experience has made Breuner's credit helpful credit.

At Breuner's you pay a little down and a little each month, whatever you can spare from your salary and we give you a home. Come in and talk it over, we will trust you privately.

13th and Franklin Sts. Breuner's Oakland Your credit is good

Sailors Cast Into Sea From Jibboom

ST. JOHN, N. F., April 21. — Sent out on a wildly swaying jibboom to furl the flying jib, in preparation for an approaching squall, three members of the crew of the British schooner Arthur M. Gibson were thrown into the sea to a watery grave when the squall came and overwhelmed the schooner on Tuesday night, carrying away the jibboom and both fore and main masts. The schooner has just reached this port.

$100,000 FIRE AT LYNN.

LYNN, Mass., April 21.—Four buildings were destroyed and a thickly settled district of tenament houses threatened by a four-alarm fire here early this morning. The total loss will be about $100,000.

Two Choice Cuts Only Show Decrease

CHICAGO, April 21. — Of the 15 standard cuts of beef quoted daily on South Water street, only two have decreased in price since last winter. These are the two highest priced cuts, and in contrast the thirteen cheaper cuts have increased in price.

Why the two high priced cuts have decreased is explained by a prominent packer by the fact that the December prices was abnormally high because of the big Christmas demand for the best meat obtainable.

The increase in the price of the choice cuts amounting to 35 per cent in the cheapest of them, is accounted for by the nation-wide campaign in education in how to cook such cuts and in their nutritive value.

And Fourth Avenue Heights

CLASSIFIED ADS IN THE TRIBUNE PAY BIG RETURNS.

Saturday the 23rd

FIT Is Certain.

We Want Action!

Ordinarily a new establishment is required to **pioneer** for patronage. **It's the regular way**—but **too slow** for this progressive concern. We propose **to do business** right from the start and have made our values for **opening day** so strong that the attention of any sane man will be attracted **on sight.** These are not **newspaper bargains,** but the cleanest examples of **bona fide reductions** you have ever seen. It's a bold, original business move made to attract **your patronage now.** We are not concerned with profits **at present**—we are after your acquaintance—the profit end of this business will come later.

Open For Business Saturday Morning

The fabrics ALL WOOL and in the stock you will find Rockford and Hockimier yellow edge serges—Weissmann, Egenolf Co., world famous cheviots—Tweeds from the Leicestershire woolen mills, containing **Pall Mall grays, Ludgate tans and browns** which always carry so much **class** and **individuality**; and numerous other well known weaves of standard woolens. The stock is unabridged—variety is complete—any man's most exacting demands can be gratified.

Entire Stock New From Start to Finish

Regular $20 and $22.50 Values $15

Regular $25 and $27.50 Values $18

Regular $30 and $32.50 Values $22

These Inducements for Saturday Only!

Wills & Wills

MODERN TAILORS TO MEN

1020 Washington St. — opposite Hale Brothers.